FRIDAY, JUNE 29, 1906.

...mburger's
...AFEST PLACE TO TRADE

...urprises

...ed Hats
...ts; a special ...day's selling. ...h back sailors ...illan and hair ...ibbon rosettes ...values up to

...00 Hats and Flowers 25c
...men's and misses' hats; some ... trimmed; are in all the new shapes; ...thers are ready-to-wear hats ... women; still others children's ... hats; all odd lots. Also 50 ... best French flowers in white, pink ... light blue. These are on bargain ... main floor.

Drug Sundries
Little things to pack in your ... when going on your vacation. Kirk's Juvenile Soap—delicately ... ored soap; usually sold 15c; special Friday 10c
4-oz Bay Rum—guaranteed the best ... imported; full pint bottles; special Friday 25c
"Woodbury's" Facial Powder—... advertised and well known ... where; white only; regular price 25c; special Friday 12½c
Woodbury's Dental Cream—put up in ... tubes; cleanses, whitens and ... serves the teeth; regular price 25c; special Friday ... 12c
The Mission Perfumes—Violet, White Rose, Lilac, Orange Blossom and other popular odors; fancy bottle; special 50c
Witch Hazel—guaranteed pure ... tilled; full pint bottle; regular price 25c; special Friday 18c
Toilet Soaps—a very pure soap; "Our Darling" brand; regular price 10c special Friday, cake 1c
"Swansdown" Powder Puffs — the kinds most in use; regular price 10c; special Friday 7c

...nit Underwear
...at Saving

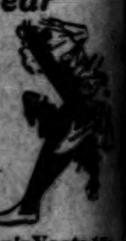

...Women's Hose
...er linen hose in black; ...ls with embroidered ...tin hose with clocked ...derings perfectly fast; ...splied heels and toes

25c Women's Vests 15c
Women's Swiss ribbed vests; low neck, sleeveless; or low neck with short sleeves; lace, plain or fancy yokes and ... neatly tape finished; ... regularly sold at 25c but on ... sale Friday at 3 garments for 50c.

...Goods
...at Half Price
...ds ranging from 1 to 10 yards and include ...ns, Calicos, Percales, Challies, Sateens, ...ir and useful ...mer sale prices. 1-2 Price

Dress Ginghams 12½c
...000 yards of new dress Ginghams in ... pretty broken plaids, checks and ... stripes; black and white, blue and ... white; also tan and browns; absolutely ... fast colors; are 28 inches wide.
White Poplin 19c
A staple white wash fabric; highly ... mercerized and one of the most popular ... weaves of the season. We have a few ... bolts left from the White Fair which ... we have reduced from 25c to 19c a yard
25c Checked Voiles 19c
White checked Voiles; a pretty novelty ... suiting; exceedingly popular for waists ... or dresses; will launder well, and give ... long service.

$2.50 HAMMOCK $1.45
Full size 36x84 inches exclusive of ... ropes. Have wide valance and ... fancy lay-back pillow; spreader at ... head and wood bar at foot. Friday ... only; no mail orders. ... BASEMENT.

...loor Coverings
...ld means a great deal to ...ut to move into a new ...arger's is the one place

...rain Carpet
...t; 36 inches wide; close- ...versible patterns and are ... and are good for living

$9.00 Art Squares $6.98
12x15 feet; the largest size of wool ... ingrain art squares; will cover an ... floor and have borders all around.
$12.50 Hall Carpet $8.50
An extra fine Axminster Carpet; 4½ ... feet; choice colorings, both floral and ... ental patterns; several good styles to ... lect from and worth regularly $12.50. ... THIRD FLOOR.

40c PRESERVING KETTLE 19c

Double coated ... enamel preserving ... size; lipped with ... holds 6 quarts. ... is canning season ... for is very timely. ... Fourth Floor.

...rts, Complete—26 Pages

The Los Angeles Times

Part I—General News Sheet—16 Pages

...th Year.

MAXIMUM TEMPERATURES: Boston, 82; New York, 90; Washington, 90; Pittsburgh, 86; Cincinnati, 92; Chicago, 92; Kansas City, 88; St. Paul, 88; Jacksonville, 92; LOS ANGELES, 77

...NUM, $9.00 | For Month, 75 Cents. or 2 1-2 Cents a Copy.

SATURDAY MORNING, JUNE 30, 1906.

On All News Stands. Trains and Streets. | 5 CENTS

...WEATHER.
...REPORT.
...For Los Angeles and vi... light west wind.
... — Maximum tempera... minimum, 55 deg. Wind ... west; velocity, 4 miles; 5 ...locity, 8 miles. At mid... temperature was 62 deg.;
... a. m. the temperature ...ster.
...—For San Francisco and ... light west winds.
...e weather report, includ... temperatures, will be ... 2, Part II.]

...OF THE NEWS
...TODAY'S ISSUE OF
...Times

INDEX.

...Signed by the President.
...Court.
...Besieged for Thaw.
...Expensive.
...Capital.
...Longworths.
...Contest.
...Run of Autos.
...Classified Advertising.
...Largest Ever.
...Steals Her Own Child.
...Christian Endeavor.
...Seeing Sights.
...Vital Record.

...Big Men Are Involved.
...Weep Over "Wooer" Game.
...Service: Official Doings.
...Fields of Sport.
...Page: Pen Points.
...Watchtower.
...in Los Angeles County.
...from Neighboring Counties.
...Weather; Finance and Commerce.
...ping: Real Estate Transfers.

SYNOPSIS.

...TE CITY. Chinese woman em... Cassie Chadwick in game of fren... finance and succeeds in fleecing ... of her fellow-countrymen. ...automobile endurance run in ... The sport in America starts ... trip "around the Hub." ... Riverside with ... county. ... Epoch; Exciting and ... "love feast" held in ... of Judge to be thrashed to pre... ...Rev. Roberts. ... a Doctor of Divinity. ... having been ... ...ge by a Michigan ... ...lege....President Newhall of the California Club to resign today, owing to pressing business which calls him to the north....Grand Parlor of Native Sons comes to Los Angeles on pleasure trip, and delegates are warmly welcomed....Delegates to encampment of United Spanish War Veterans coming from all parts of the State....Scores of prominent men included in same indictments as those returned in Oregon against well-known Los Angeles citizens....Several important changes soon to be made in Los Angeles banks. Sweeping shake-up among the leaders in "The Times" Scholarship Contest. Semi-annual special session of Juvenile Court shows splendid work accomplished....Famous Indian fighter to report to the President on the Cananea riots....Commencement exercises of largest High School class in history of the school....New city passenger agent for the Salt Lake Railroad....Bethlehem institutional work to be greatly extended....Domestic trouble causes a suicide....Los Angeles-Pacific gives up tunnel project....Court decrees that San Antonio Cañon gate shall stay.

SOUTHERN CALIFORNIA. Railroad rates hinder removal of Llewellyn Iron Works to Long Beach. Temperance causes death of horse in Colton....Government orders different buoys on Fullerton rural routes. Greater warehouse capacity for Perris Valley....Reduction of forest ranger service causes regret....Coburn out on Independent ticket for Sheriff in Riverside county....Pasadena workman loses finger....Two o'clock couples will likely be barred from Long Beach pier.

PACIFIC SLOPE. San Francisco relief work expensive; will cost million dollars to distribute funds; Mayor Lane of Portland still in trouble with his committee; Gov. Johnson of Minnesota protests against sale of flour contributed by State..State Board of Equalization grants County Assessors extension of time....Steamer Empire Queen with arms after clearing San Francisco....Commercial conditions throughout California unprecedented in history of recuperation from disaster and show financial institutions of State are on sound basis, with plenty of funds....Wife of convicted bigamist offers Nevada District Attorney bribe to dismiss case against husband. Owen McChristian, member of celebrated Bear Flag party, dead....Forest fires threaten ranches of Americans in Mexico....Delay of authorities responsible for much cheap building in San Francisco....Sailors' strike does not diminish amount of lumber going to San Francisco.

GENERAL EASTERN. Ohio ice cream lawyers insult court by charging collusion, corruption and misconduct. Mysterious syndicate probably operating from Portland responsible for Chinese frauds in St. Louis....Cyclone works havoc with circus; five thousand persons in panic, two killed....Hot weather kills nine in Chicago....Back taxes on Field estate amounting to over $1,000,000 may be levied by Chicago....Management of Hawaiian lines adopt steel for car construction. Iowa of Iowa to Republican party threatened by bitter Governorship struggle now raging in State....Firemen deserted by comrades owing to intense heat have miraculous escape. Days of chivalry to be revived, starting at Chicago, if ambitious women's plans succeed....Mrs. James Tanner, wife of Commander-in-Chief of G.A.R., dead at Helena, as result of automobile accident....Operations on school children's throats result in more riotous in New York....Ocean liners leave New York for race across Atlantic.

HAVOC IN A CIRCUS.

Cyclone Downs a Crowded Tent.

While Elephants Are Filing and Clowns Play Tricks the Crash Comes.

Five Thousand People Panic-Stricken, Two Killed and a Number Injured.

Maddened Animals Rend the Air With Fierce Outcries. Trees Uprooted.

[BY DIRECT WIRE TO THE TIMES.]

AURORA (Ill.) June 29.—[Exclusive Dispatch.] Two people dead and half a score injured tells but a part of the havoc that was wrought when the large circus tent of Ringling Bros. was struck by a cyclone and felled to the ground this afternoon.

Panic seized the 5000 spectators who crowded the inclosure of canvas.

The cries of beasts of prey in the menagerie and the herd of elephants performing in the ring, mingled with shrieks of frightened men and women.

The roar of lions and the snarl of tigers, as they beat their heads against the iron bars in a vain endeavor to escape, added to the terror of the scene.

The dead are:

MATTHEW BURY, Aurora, struck by falling tent pole.

WILLIAM CRESS, Geneva, heart disease.

The transformation scene occurred within the twinkling of an eye. At 2:30 o'clock there came the blast of destruction that smote every eye to the [illegible] and the [illegible] that perform stepped into the arena. Beyond the roof of white the sun was beating down, and the heat was great.

Another moment and the eighteen elephants completely filled the three large rings. Next, the clowns were performing their tricks.

The attention of the 5000 spectators was held by the men and beasts. They did not notice the beclouded sky, nor could they see the funnel-shaped cloud that was bearing down upon them. The cyclone struck suddenly, and with terrific force. The great animals within the ring, seized with fright, ran trumpeting from one side of the ring to the other, and the children in their path dodged, jumped or were seized by half-crazed fathers and mothers, who saved them from being trampled to death.

And above it all could be heard the wild noises made by the tigers and the roaring lions.

So great was the force of the cyclone that wires of every description were torn from poles and trees were uprooted and thrown to the earth.

The storm damaged many buildings in Aurora and vicinity.

MAKING CARS OF STEEL.

Important Saving Effected by the Harriman Lines in New Mode of Construction.

[BY DIRECT WIRE TO THE TIMES.]

CHICAGO, June 29.—[Exclusive Dispatch.] The management of the Harriman lines, after experiments extending through a long period, have adopted steel as the material to be used in construction of all passenger equipment and of all box cars and of other cars which will permit of such construction. In the case of freight cars or box cars, the company is constructing them almost entirely of steel, even the floors being of this material.

The action of the Harriman management in adopting steel so thoroughly and completely for equipment is of more importance than appears at first glance. Some years ago, the company began building steel underframes in freight equipment, which reduced the weight of a box car from about forty-four thousand pounds to 41,000 pounds. Steel construction throughout will further reduce the weight of a car between three thousand and four thousand pounds. In a train of fifty freight cars this would mean a saving of between seventy-five and one hundred tons, or that amount added to possible train lead.

HATFIELD PULLS THE STRING.

He Makes Rain and Ten Thousand Dollars in the Yukon Territory and Astonishes Scoffers.

[BY DIRECT WIRE TO THE TIMES.]

OTTAWA (Ont.) June 29.—[Exclusive Dispatch.] The efforts of Hatfield, the California rainmaker, have proved entirely successful in the Yukon district. He has been able to make rain in regions needing it. It came down slowly the first day, increasing in volume and continuing four days.

He will get the $10,000 promised by the Dominion government, and the Council of the Yukon Territory, and has considerably surprised many members of the House of Commons, who were inclined to laugh at the promises he made.

CHINESE FRAUDS CONTINUE.

Mysterious Syndicate Probably Operating from Portland, Or., Furnishes Many Certificates.

[BY DIRECT WIRE TO THE TIMES.]

ST. LOUIS, June 29.—[Exclusive Dispatch.] It leaked out today that through rivalry among the five hundred St. Louis Chinese and information furnished by Frank Tape, formerly of San Francisco, the immigration authorities have discovered that a mysterious syndicate, probably operating from Portland, Or., is issuing to Chinese who have landed upon American soil since the Exclusion Act went into effect, counterfeit immigration certificates.

James D. Dunn, chief inspector of the United States Immigration Service, in St. Louis, was reticent when questioned. It was learned, however, that his subordinates were actively engaged in hunting down members of the syndicate. Inspector Dunn possesses several of these false certificates. One was found upon Lee Sam, proprietor of a prosperous laundry, arrested yesterday. Lee Sam has retained Charles Johnson, former Lieutenant-Governor of Missouri, to defend him.

The other men under arrest whose cases are pending are Lee Nam, Lee Ling and Ng Yyip, alias Ng Gow, alias Chu Jul. All were arrested by Frank Tape.

TORRID SHAFTS SMITE CHICAGO.

HEAT CAUSES NINE DEATHS AND MANY PROSTRATIONS.

Everywhere, Distressed Citizens Flee from Blasting Waves, but Scores Are Stricken—Violent Thunderstorm Affords Slight Relief. Hot Wave Elsewhere.

[BY DIRECT WIRE TO THE TIMES.]

CHICAGO, June 29.—[Exclusive Dispatch.] Pitiless rays of the sun continued today to beat down on Chicago with fatal effect. Everywhere distressed citizens and their children fled from the blasting waves of heat; but there were those who did not flee, and among these there were scores who were mowed down, as with a mighty scythe.

Only the most serious of the cases which demanded the attention of the police and hospital physicians were officially recorded. Nine deaths were directly attributed to the heat and the prostrations reported were near the half-hundred mark. The mercury recorded an official maximum of 93 deg. in the dome of the Federal building, while thermometers on the street level recorded as high as 96 deg.

A violent thunderstorm in the late afternoon afforded a slight measure of relief, but the Weather Bureau predicts temperatures in the nineties again tomorrow.

This was the third day of extreme heat. In tenement districts the suffering was intense, but the pavements in the lake-shore district sizzled with the same fury as west of the river.

It seemed as if the shafts of torridity were bent on piercing all places—they struck into audience halls and picked out victims, they shot into street cars and felled passengers, they knocked sturdy men from the tops of wagons, and on the sidewalks they gathered their fattest harvest.

FOUR DEATHS THURSDAY.

[BY THE ASSOCIATED PRESS—A.M.]

CHICAGO, June 29.—Death and prostration followed the burning rays of the sun in Chicago yesterday. It was the hottest day of the year. The thermometer registered 93 deg. in the United States Observatory and touched 98 in the street.

No lake breeze tempered the scorching heat and the intense humidity added to the torture of the thousands who were forced to work in the crowded downtown and factory districts during the hours when the mercury was at its highest.

Four persons were fatally stricken and fourteen others were hurried to hospitals or their homes in the hope of saving their lives.

WASHINGTON'S HOTTEST.

[BY THE ASSOCIATED PRESS—P.M.]

WASHINGTON, June 29.—Today was the hottest day of the summer. At 2 o'clock, the thermometer at the Weather Bureau registered 94 degrees, where the mercury remained for over two hours.

LOUISVILLE RECORD BROKEN.

[BY THE ASSOCIATED PRESS—P.M.]

LOUISVILLE (Ky.) June 29.—The season's warm weather records was broken today. The Weather Bureau thermometer registered 97 degrees.

PHILADELPHIA PROSTRATED.

[BY THE ASSOCIATED PRESS—A.M.]

PHILADELPHIA, June 29.—Several heat prostrations occurred here today, the hottest of the season.

ONE DEATH IN DETROIT.

[BY THE ASSOCIATED PRESS—A.M.]

DETROIT, June 29.—This is the hottest day of the season in Detroit and up to 1 o'clock, when the thermometer registered 93 degrees, one death and one prostration had been reported.

FIGHTING FOREST FIRE.

Lord Delavel C. Beresford and Americans Near Objitos, Mex., in Need of More Assistance.

[BY DIRECT WIRE TO THE TIMES.]

EL PASO (Tex.) June 29.—[Exclusive Dispatch.] Lord Delavel C. Beresford, brother of Lord Beresford of the British navy, has appealed to Nueva Casas Grandes for help in fighting a forest fire which threatens his ranch and those of many Americans near Objitos, Chihuahua, Mexico.

Forest fires have been raging for two weeks in the mountains, and the situation is serious. The smoke is so thick in the valley that breathing is almost impossible.

MAINE DEMOCRATS MEET.

FAIRFIELD (Me.) June 29.—Edward J. Lawrence of Fairfield was nominated for Congress at the Third District Democratic Convention.

RATE BILL SIGNED BY THE PRESIDENT.

Senate Adopts Conference Report After an Acrimonious Debate.

Bailey and Tillman Clash Over the "Pitchforker's" Denunciation of Lawyers—Provisions of the Most Important Legislation Enacted by the Fifty-ninth Congress—Produced Other Corrective Measures.

[BY DIRECT WIRE TO THE TIMES.]

WASHINGTON, June 29.—The President tonight, at 11:15 o'clock, signed the Railroad Rate Bill. He also signed the Naturalization Bill and the bill for the construction of a lock canal across the Isthmus of Panama.

At 8:55 o'clock tonight Vice-President Fairbanks announced his signature to the Railroad Rate Bill, which had already received the signature of the Speaker of the House.

The Congressional situation tonight is such that Congress can adjourn tomorrow. All of the appropriation bills have been passed and will be ready for the signature of the President tomorrow. Only the Omnibus Public Building Bill is in disagreement, and an adjustment of differences is expected early tomorrow. There may be another deficiency bill to carry the public building items but that can be prepared with little delay. The final adjournment is expected early tomorrow afternoon.

WASHINGTON, June 29.—[Exclusive Dispatch.] Foremost in importance among the legislation enacted by the Fifty-ninth Congress is the amended Hepburn bill, for the regulation of railroad rates, which was agreed upon today and made a law. This measure is important, not only for the evils it seeks to correct, but also because it proved to be an entering wedge for subsequent corrective legislation of various kinds, which otherwise would never have seen the light of day.

The Railroad Rate Bill, arising from popular demand and backed by public sentiment, experienced many vicissitudes in the closing hours of the Fifty-ninth Congress and throughout the greater part of the present session. It was an issue thrust upon Congress by the President. It became a law by the will of the people, and in the process of evolution the people learned that the power of petition is not dead in the land and that public sentiment, after all, is a lever that can compel legislation, when properly applied.

The success of the power of public sentiment attending its application on the rate bill led to other victories, which hardly yield second place to the rate bill, notably the meat inspection and pure food laws.

The Hepburn bill will not prove a cure-all for the multiplied evils involved in transportation. It is not a perfect enactment or perfect law. However, it lends a corrective force in the right direction, and, as such, full measure of credit must be given the President and his friends in Congress.

Judgment as to its ultimate value to the country as a corrective and restrictive measure must be withheld until the courts have finally settled some of its mooted points and established a line of precedents upon which the matter of actual benefit to the people may be approximately ascertained. Some of the most important provisions of the new law are as follows:

TERMS OF THE LAW.

It broadens the term "common carrier" to include express companies as well as railroads and boat lines under common management which may be engaged in interstate or foreign commerce, either passenger or freight.

It broadens the term "transportation" to include private car lines, elevators and all other instrumentalities of property.

It provides that all rates shall be just and reasonable, whether through or joint rates.

It increases the number of Interstate Commerce Commissioners to seven, four of whom belong to one political party; increases their term of office to seven years, and increases salaries to $10,000 per annum.

INTERPOSITION OF COURTS.

It gives the Interstate Commerce Commission full power, upon complaint and after a full hearing, to fix a reasonable and just maximum rate which shall take effect thirty days later by order of the commission and shall remain in effect two years, unless changed by the commission or, after review by the courts, shall have been set aside as unfair or ordered by the commission in excess of the powers conferred upon it. This is the broad court review provision, as stated by those who favored it.

Violations of orders of the commission, knowingly committed, may be punished by a fine of $5000 a day, each day constituting a separate offense.

Enforcement of the orders of the commission may be had by injunction or by other mandatory order.

WHERE DELAYS MAY COME.

Appeals from orders of the commission may be taken by either party from the lower Federal Court to the Supreme Court.

Injunctions or interlocutory decree or order suspending or restraining any order of the commission may be issued by the courts upon hearing, with five days' notice. Appeals from such procedures may be taken direct to the Supreme Court within thirty days. The commission may order a new hearing before itself upon application.

The commission may order what records and memoranda may be kept by common carriers, and shall have access to the safe at all times. Refusal to permit such access is made punishable by a fine of $500 for each offense, each day constituting a separate offense. Mutilation or false entry upon such records is made punishable by a fine of from $1000 to $5000 for each offense, and imprisonment from one to three years.

Federal inspectors revealing the secrets of these records may be fined not more than $5000 and imprisoned not more than two years. The commission may [illegible] by mandamus.

Common carriers are required to file with the Interstate Commerce Commission as public documents and to conspicuously post along their lines all charges of rates and fares under which they operate. No changes in these rates can be made without thirty days' notice to the commission and the public, except upon permission of the former.

NO REBATES—HEAVY PENALTIES.

Common carriers are required to file with the commission copies of all contracts and agreements made with other carriers for shipment of property. Violations of the above provisions may be punishable by a fine of from $1000 to $20,000 for each offense. Rebates and discriminations of all kinds are prohibited. Every person or corporation, whether common carrier or shipper, agent or trustee, guilty of giving receiving, or soliciting discrimination or rebates may be fined from $1000 to $20,000 and imprisoned for not more than two years. A shipper found guilty may be fined three times the amount of rebates, and may be fined three times the value of any other consideration received.

In time of war, shipments of the government shall have preference. The law shall take effect sixty days after its passage.

LIVELY FIGHT IN SENATE.

TILLMAN AND BAILEY CLASH.

[BY THE ASSOCIATED PRESS—P.M.]

WASHINGTON, Jun 29.—The Senate agreed to the conference report on the Railroad Rate Bill this afternon after a lively fight. In the course of the debate on the report Senator Bailey and Senator Tillman engaged in a very sharp controversy over the latter's denunciation of the lawyers. The Texas Senator indicated an opinion that this was demagoguery, and Mr. Tillman, while contending that he respected the attorneys of standing, said he had an utter contempt for shysters and for the men who pack political committees.

There was intense feeling for a few moments.

Mr. Bailey said:

"The Senator from South Carolina has many admirable qualities, but he has got some prejudices which obscure his sense of fairness. I do not know what grudge he has down in South Carolina against the lawyers, but what he ought to do and nearly all he needs to do to make one of the most useful Senators of this body is to get that cobweb out of his mind.

"He performs great services, he does it fearlessly and he does it honestly; and the only thing that keeps him from doing it wisely is now and then he yields to this prejudice. I have no patience with it myself.

"I think a lawyer, if he is a good one, is as a good a citizen as lives beneath the flag."

OBJECTS ONLY TO "SHYSTERS."

Mr. Tillman replied, declaring his regard for respectable members of that profession, but adding: "I have a most infinite contempt for some of the breed I know."

He quoted Jesus's characterization of lawyers as "hypocrites," and said the "dirty creatures who run the political conventions" are the men whom he would shut off from the pass privilege.

CONFERENCE REPORT ADOPTED.

The conference report was adopted without division. This report had the effect of finally passing the bill. The Senate then adopted the joint resolution fixing the time when the act shall go into effect, two months after its approval by the President.

Senator Tillman renewed his attack on the pipe line amendment as being in the interest of the Standard Oil Company.

"About the time the Allison amendments were incubating," he said, "there was a great furore about the Garfield report on the Standard Oil Company, and we were told that the exposures of its crimes would help the vote on the Rate Bill and under the cover of this dust the President retired from his advanced position on railroad legislation and accepted the Allison provision.

"There the 'big stick' and the 'pitchfork,' which had been in alliance, found themselves separated and the 'pitchfork,' while doing duty on the firing line, looked around only to see the tail of its associate hustling towards the rear, sliding towards the Allison base, to use a baseball phrase. The 'big stick' was rushing in on all fours to get between Father Allison's legs."

HIGH OFFICIALS UNMOLESTED.

He had no fault to find, he added, except that he considered the President had been inconsistent in not coming to the assistance of the Senate conferees. He considered it a little remarkable that just when he might do something to thwart the policy of this gigantic monopoly he is as mum as a mouse, except that there is now another hurrah about what the President is going to do to the Standard Oil Company in the way of suits."

Tillman added that, notwithstanding the prosecution which has been decided upon, "we are carefully told in advance that the high officials, such as Rockefeller, Rogers and Archbold, are not to be molested."

He then commented upon the employment of Dist.-Atty. Morrison of Illinois as special counsel of this case, saying that he had demonstrated "how not to do it," in the Walsh case.

"If," he added, "they wanted an expert in that line, he is as good as could be."

DEFENDS FRANK MONNETT.

In the same connection, Tillman said he had been informed that the Hon. Frank Monnett, the "most competent of all attorneys, is to lose his job."

He added: "So it goes; the dear people are bamboozled every day, but the hurrah goes on. The President assures us from time to time that the crimes of the Standard Oil Company are to be punished, but when it comes to a real fight, and when there is any opportunity to do something, he sits dumb and allows the House conferees to compel the Senate conferees to yield to the demands of the Standard Oil Company."

Senators Culton and Beveridge [illegible] and diligent attorney, and Senator Foraker asked for the source of the South Carolina Senator's information concerning the probable retirement of Mr. Monnett.

This, Mr. Tillman said, he was not at liberty to give.

Senator McCumber protested against the elimination of the provision of the pass amendment permitting the free transportation of farm laborers. Senators Dolliver and Tillman agreed in assuring him that they could be carried as at present, as "harvest excursionists," to which the North Dakota Senator replied that, if that were true, the act was not worth the paper it is written on.

ELKINS DEFENDS REPORT.

Senator Elkins defended the conference report on the commodity amendment, saying that, as originally adopted, the provision meant a confiscation of the property of the independent oil operators. He also took exception to Mr. Tillman's criticism, saying, in reply, that he (Elkins) is as free from the influence of Standard Oil as any member could be.

He also declared that the President needs no defense, and he charged that the South Carolina Senator was aggrieved because the President did not agree with him. He declared that the Tillman policy would be to break down the independent companies, and said that apparently that was what Mr. Tillman was trying to do.

He admonished the South Carolinian that even if he desired to injure Standard Oil, he should not at the same time destroy the business of thousands of others. He said Standard Oil is able to take care of itself, and to this point Senator Bailey replied that "whether that company needs help or not, it gets it."

BAILEY AND TILLMAN CLASH.

Mr. Bailey announced his intention to vote for the report, but confessed that neither of the new provisions was to his liking. The pass clause authorizing a railroad company to transport the families of its employés, but making no provision for the families of railroad officials or attorneys, was denounced by him as a "transparent piece of demagoguery."

LA FOLLETTE'S URGING.

At tonight's session of the Senate, Mr. La Follette sought to secure a vote on his liability bill, but Senators Gallinger, Carter, Foraker and McCumber urged delay. Mr. La Follette said that if the bill should be defeated, he would show that the act is in the face of the recommendations of the Industrial Commission, the Interstate Commerce Commission and the President of the United States. He stated that the President had asked him to say that it was his earnest hope that the Senate would take action on the bill.

Mr. La Follette charged other Senators with preventing the consideration and passage of his bill, and said they must take the responsibility for future railroad disasters due to employés working overtime.

Mr. Foraker moved to recommit the bill to the Committee on Interstate Commerce, and Mr. La Follette moved to lay the motion on the table. The motion was declared lost. Mr. La Follette called for a division, and pending the settlement of the matter, the Senate adjourned.

The House had amended the proposition of the Senate making the rate bill effective sixty days from June 29, 1906. As the rate bill passed, it became effective sixty days after approval by the President.

INSULTING TO COURT.

Ice Trust Lawyers Accuse Judge.

Collusion, Corruption and Misconduct Alleged in Motion by Them.

His Honor Declares from the Bench the Document Is "False as Hell."

Attorneys Liable to Imprisonment for Contempt If the Charges Not Proved.

[BY DIRECT WIRE TO THE TIMES.]

TOLEDO (O.) June 29.—[Exclusive Dispatch.] Baffled in every attempt to secure a suspension of the prison sentence and, as termed by the judge, driven to desperation, the attorneys for the officers for Hygeia Ice Company, R. A. Beard and R. C. Lemmon, filed in the Common Pleas Court, this morning, a motion for a final hearing of what promises to be the most sensational case known to this county.

The motion was to vacate and suspend sentence, and charged the court with collusion, corruption and misconduct. After reciting that the motion is requested, first, because of technicalities, it goes on to say that the judgment, as imposed by the court, was excessive, and not warranted by the facts adduced; that the judgment of the court was based upon issues which were not and had not been tried and upon facts as to which the court had invited and received the professional statements of counsel, in lieu of evidence, and the judgment was based upon a finding directly contrary to the statements of the counsel.

It further asks the granting, because of misconduct of the trial judge as now immediately prior to the rendition of the said judgment in the following respects: A plea of guilty entered into by the defendants in reliance on a promise of said judge of leniency in the sentence; and, after the plea of guilty, a maximum sentence, both as to fine and imprisonment, was imposed, contrary to the assurance given out by the judge; that the court pronounced the sentence for the purpose of coercing the defendants to fix the price of ice, and to force defendants to repay to the public certain sums which said judge found unlawful, without any evidence. By the sentence, it is declared, the defendants are imprisoned because they are found, without evidence, to have failed to pay civil debts. The motion further recites that the prejudice of the judge was unknown to the attorneys, or they would not have allowed their clients to plead guilty.

When the time for hearing arrived, this afternoon, the judge, with the two motions, one for Lemmon and the other for Beard, but identical, before him, said he would make as orderly a statement as a "corrupt court" could make. He then said:

"I am amazed beyond expression that reputable counsel will appear in court and produce and file a paper of this character. It may be said concerning this paper that it is absolutely and unqualifiedly false, as false as hell itself. It couldn't be more false than it is.

"Of course, the things here could not be passed upon and heard by this member of this court. Nobody, not even counsel, can have a lesser opinion of this individual than I myself have, but this court, as an institution, cannot be insulted by anybody. This paper comes to me and says: 'Please, Sir, set aside your judgment, it's corrupt.' This paper is a most monstrous paper. It impressed me as the product of desperation.

"If the parties have been wronged, it does not justify this. If they are wrongfully in prison, they have a way to get out, and it is not this way. The motions will be stricken from the files, as absolutely scurrilous and insulting to this court, and I will not say what further order I will make in the premises."

The attorneys insisted they could prove their charges. After the judge's determined stand against them, the attorneys withdrew and took the case to the Circuit Court, where it will be heard in the morning.

Should the statements be unsupported, every attorney in the case is liable to imprisonment for contempt of the most virulent form. Judge Kimball further stated that, insomuch as the attack upon him constituted such an insult, he wanted to consult with the other members of the court as to the means to be pursued.

The court has reduced the fines and imprisonment of each of the five ice men to $2500 and six months in the workhouse, and will hear no argument for the further modification of prison sentence. All the men are now in jail, and are not permitted to give bonds.

UNDERWORLD DRAGGED FOR THAW DEFENSE.

Investigation Into Career of White and Jerome's John Doe Proceedings Promise to Result in Startling Disclosures—Pleads "Not Guilty."

[BY DIRECT WIRE TO THE TIMES.]

NEW YORK, June 29.—The investigation by Thaw's counsel into the career of White, and the John Doe proceedings instituted by the District Attorney's office designed to probe every possible avenue that may throw any light on the motive of the tragedy, promises to result in some startling disclosures of the Bohemian underworld of the metropolis.

Scores of detectives are now delving in this underworld for both the prosecution and the defense, and fresh discoveries bearing more or less directly on the tragedy are of almost hourly occurrence.

NEW YORK, June 29.—[Exclusive Dispatch.] Thomas McCaleb, a Californian, who was with Harry Thaw and his wife on the evening of White's murder up to the time of the shooting, accompanying the Thaws from Martins to the Madison Square roof garden, was questioned for more than an hour by Assistant Dist.-Atty. Garvan this afternoon. From him it was learned for the first time just how Mrs. Thaw was spirited away from the garden after the tragedy.

McCaleb told Mr. Garvan that after the shooting of White he hurried away with Mrs. Thaw to her hotel. Reaching there, she hastily packed up a few of her belongings, and jumping into an electric motor car, went to the apartments of her chum, May McKenzie, where she remained during the night.

Mr. aGrvan closely questioned McCaleb as to all that Thaw said and did before the murder, with a view to getting at what was passing in the murderer's mind previous to the shooting.

Mr. Garvan also carefully examined Beale. Subpoenas, for friends of the principals of the murder and spectators of the events of Monday night have been issued by the District Attorney, and several of them may be questioned.

WHY ANOTHER GRAND JURY.

Although one grand jury has already indicted Harry Thaw for murder in the first degree, there is every probability that another will have to consider the shooting of White. The June grand jury concluded its work today, and the July body will be sworn in next Monday.

No intimation has yet been given about what features of the case will be the subject of examination before the secret inquisitorial body, but it is assumed the District Attorney seeks to implicate another person in the crime. There can be no reason for another indictment against Thaw, as the one actually in existence has not yet been attacked and is as good as any that could be drawn.

As Thaw is known to have fired the three shots that killed White, the announcement of further proceedings caused general surprise.

There are several subpoenas outstanding and all Assistant Dist.-Atty. Garvin was willing to say last night was that they were issued for persons who would not voluntarily present themselves for examination in the District Attorney's office. He would not state what feature of the case he expects to learn from them. He admitted that the July grand jury would hear testimony relating to the tragedy.

"NOT GUILTY," SAYS THAW.

[BY THE ASSOCIATED PRESS—P.M.]

NEW YORK, June 29.—"Not guilty" was the plea personally made by Harry K. Thaw when arraigned today on the charge of having murdered Stanford White, before Justice Cowing in the Supreme Court. So prompt was the prisoner's reply to the usual question by the court clerk that his counsel, who expected to reply for him, were for a moment startled. Then they immediately interposed an amendment to the plea, asking permission of the court to withdraw it at any time up to next Tuesday. This permission was granted, and the prisoner was led away from the bar and taken back to his cell in the Tombs. These proceedings lasted but a few minutes, during which the prisoner appeared cool and collected.

The action of Thaw's counsel in requesting leave to amend the plea of not guilty is taken as a possible indication that the final line of defense has not been fully determined, and it is still considered possible that a plea of temporary emotional insanity would be offered.

That every effort would be made to secure the admission of evidence bearing upon the past life of White and upon his alleged pursuit of Mrs. Thaw after her marriage is certain.

Mrs. Thaw held a long conference with her husband's attorney, during which she is said to have related at length her whole life history, especially that portion pertaining to her acquaintance with White prior to her marriage.

As a result of this conference it was decided that former Gov. Frank S. Black would take a leading part in the defense.

Mrs. Thaw did not visit her husband in the Tombs today.

FIND VITAL LINK FOR DEFENSE.

Thaw's lawyers today found a witness whose testimony they believe will prove a vital link in the defense. This witness is the man who was in conversation with Thaw on the top of Madison Square Garden only a few seconds before the shooting. For the present, the name of this man is withheld. He will, it is said, testify that he had known Harry Thaw for years and that when he met him on the roof Monday night he stopped to chat with him. Thaw's manner and language were entirely natural and normal, he says, and the young man seemed entirely at ease.

Suddenly, according to the story, Thaw turned pale, his eyes bulged and, abruptly ending the conversation, he turned and walked through the audience to where White was sitting. The shooting followed almost instantly. Thaw's counsel place the highest importance to this piece of evidence. By it they hope to convince the jury that Thaw was not searching for White to kill and he and his wife did not go to the roof garden with the hope of finding the architect there, and that Thaw's desire to slay his enemy did not flame up until his glance, by pure chance, fell upon White. They also think it will aid them in building up their theory of emotional insanity.

It was stated today that, after Thaw had pleaded not guilty before Judge Cowing, although the defense stood ready to go to trial at the earliest possible moment, there was little prospect of calling the case before October.

DECLARES THAW IS DEMENTED.

AVALON BOATMAN REFUSED TO TAKE HIM FISHING.

Spent Half a Day With Him, but Says That Was Enough—Slayer of White Was Liberal With His Money, and Gave Divers $10 Each—Boatman Says He Was "Crazy."

AVALON, June 29.—There is one man in Avalon who would make a good witness for Harry Thaw, the murderer of Stanford White. His name is Enos Varela.

Varela is a fisherman, and incidentally handles one of the glass-bottom row boats. In this latter capacity he takes many tourists out to Seal Rocks and the submarine gardens. He has handled so many people that he has become a good judge of character. Varela declares Harry Thaw is "crazy."

If it is sought to prove that the Pittsburgh millionaire is demented, there would be little trouble in getting Varela's opinion. It would be very favorable for the defense.

About eighteen months ago, young Thaw was with his bride in Avalon, "doing" the attractions here. They employed Varela to take them out fishing. Varela was delighted.

The glass-bottom boat went forth with its distinguished passengers, with Varela at the oars, early in the morning. Thaw desired to try his luck at fishing, so a-fishing they went. Varela laboriously rowed them to the home of the tuna and deep-sea bass, enthused with his mission, and proud of the possibilities into which he was taking them.

What happened, what transpired on that mysterious fishing expedition, or just what Harry Thaw said or did to excite the suspicions of his boatman, may never be accurately recorded, or definitely ascertained. But something went amiss. That which ensued was not calculated to inspire the buoyant Varela with any overconfidence in the man from Pittsburgh.

Varela is loth to say just what it was which suddenly upset his tranquility, and which caused him to row the boat nervously to shore. He refused at the time to say a word, and is still exceedingly taciturn. Only a few intimate friends were permitted to share his secret. But when the name of Harry Thaw is spoken in the presence of the Avalon boatman, every yet, there follows a most suggestive silence. A mysterious smile, a sly wink, a deep-drawn sigh constitute the answer. Varela says little. He merely shrugs his shoulders, quietly, and says:

"Wheels!"

But it means volumes.

That is all which is known concerning the trip taken by Mr. and Mrs. Thaw and the boatman. Something was done, something happened, to still, forever and a day, the confidence and admiration of Varela.

It was noon when he rowed the little party back to shore and hurriedly backed his boat against the plank. They had been fishing but a half-day, but in that half-day Varela had had enough.

At 1 o'clock Harry Thaw brought his wife back to the boat and asked to return to the fishing grounds. Varela shook his head.

The way he shook it was emphatic. There was no mistaking the boatman's respectful refusal.

"But who will I get?" persisted Thaw.

Varela was strangely silent. He glanced significantly at one of the other boat stands, but made no answer. Thaw appeared surprised, and so did his pretty wife, but they were soon speeding away in another boat, and to them, at least, the incident was forgotten.

Not so with Varela. He has not forgotten it. When somebody approached him, a few minutes after Thaw and his wife left, and asked him why he had refused to take the party out again, Varela merely replied:

"That fellow is—"

He pointed to his head and whirled his forefinger about, indicating "wheels."

"Yes," said Varela, "he is crazy—as crazy as a Bedlamite!"

Thaw was, however, very liberal, and impressed the tourists here as being something of a spendthrift. While out with Varela, he gave two of the "nickel divers" $10 each, for which they dived down into the water near Sugar Loaf, and came up under the boat.

Such is the chapter from the life of Harry Thaw at Avalon. Was the madness of his revengeful dream, even then, eating through his brain? Had the wrongs of his wife, at the hands of White, already so affected him that his derangement was visible, even to the Catalina boatman?

Or is Thaw demented?

The question is still unanswered.

MRS. TANNER KILLED.

Wife of the Grand Army's Commander-in-Chief Victim of Auto Accident.

[BY THE ASSOCIATED PRESS—P.M.]

HELENA (Mont.) June 29.—Mrs. James Tanner, wife of the Commander-in-Chief of the Grand Army of the Republic, died this afternoon as the result of an automobile accident. Commander and Mrs. Tanner arrived here this morning, the Commander-in-Chief being on a visit of inspection to the Montana Department of the Grand Army.

This afternoon, with Mrs. J. K. Toole, wife of the Governor, and Gen. Lester Wilson of Bozeman, they made up an automobile party, visiting points in the vicinity of the city.

On the way to Fort Harrison, while going at fairly swift rate along a narrow road, the chauffeur turned out to make room for a freight wagon. The road runs along an embankment, and is so narrow that the automobile ran off the edge, turned over, and threw the occupants out.

Mrs. Tanner struck the ground first, Mrs. Toole and Gen. Wilson falling on top of her. She was picked up unconscious, and was taken immediately to a hospital, dying just as she reached there. The other members of the party were not seriously hurt.

DAIRY OCTOPUS LATEST TRUST.

EASTERN FINANCIERS PUT UP TWENTY MILLIONS.

Butter, Milk, Chickens, Eggs, Etc., Will Be Delivered Direct to Consumer Without Commission Merchant Getting Any Profit—Many Prominent Capitalists Are Behind Farm Products Corporation.

[BY DIRECT WIRE TO THE TIMES.]

NEW YORK, June 29.—[Exclusive Dispatch.] Backed by unlimited capital and supported by many of the most prominent financiers of the country, another trust has been planted on American soil, known as the American Farm Product Company, and established for the purpose of taking absolute control of all dairy products, chickens and eggs. Differing from some other combinations of the kind, it is asserted by those who control the American Farm Products Company that it will bring about an increased and uniform price to the producer, a diminished price to the consumer, giving him a superior and purer grade of dairy products, and will greatly improve present methods of distribution. The commission merchant's profit will be eliminated and the great corporation will take the responsibility of delivering butter and milk from the hands of the farmer to the hands of the consumer. Behind the great enterprise are a score of the wealthiest men in America who already have put in about twenty million dollars and are prepared to "chip in" additional millions as they are required. Among eastern capitalists interested in the trust are Levi P. Morton, Thomas F. Ryan, Harry Payne Whitney, Anthony Brady, E. J. Berwind, Kuhn, Loeb & Co., and several other large banking houses and individual capitalists.

CLOUDBURST FLOODS BERLIN.

SHOPPING DISTRICT DELUGED, GOODS WASHED AWAY.

Fire Brigades Employed to Render Aid at Most Dangerous Points and Traffic Is Seriously Impeded—Lightning Strikes Munition Car While Artillery Is at Practice.

[BY DIRECT WIRE TO THE TIMES.]

BERLIN, June 29.—[Exclusive Dispatch.] Berlin was partially under water today, the low lying parts in the southwest being inundated, owing to a sudden cloudburst which swept over the city.

Amusing scenes were witnessed in the market and shops, where goods floated away in the swirling floods. Fire brigades from all stations were requisitioned to render aid.

Omnibuses with difficulty traversed the streets in the flooded district and traffic was seriously impeded.

While artillery was practicing in the Templehofer lightning struck a munition car, drawn by six horses. The animals bolted and dashed into a quagmire. Before aid came one soldier was suffocated and others were seriously injured.

The new canal opened recently by the Emperor was seriously damaged. Many landslides occurred along the banks.

ITALIANS RIOT AT KINGSTON.

RAILROAD LABORERS ON GORY STRIKE FOR INCREASE.

Soldiers Engage in Pitched Battle With Rioters and Twenty Are Rendered Unconscious While Large Number Are Capured—Police Assist in Fight.

[BY DIRECT WIRE TO THE TIMES.]

OTTAWA, June 29.—[Exclusive Dispatch.] Fifty men and an entire section of the battery of the Royal Canadian Field Artillery, armed to the teeth, were turned out last night at Kingston, Ont., to restrain 100 Italians who were working on railroad construction at $1.50 a day, and struck for $2.

The Italians used guns and threw stones. Police Sergt. Nesbitt of Kingston was stabbed in the arm and wrist, and Detective McRae of Montreal was badly hurt.

Several others were slightly hurt, and it was not till nineteen of the Italians had been taken prisoners by the soldiers and twenty had been knocked unconscious and disabled that order was restored.

Thirty escaped and are in hiding in the woods near the outer railway station.

The Italians used revolvers and daggers. It is thought Nesbitt's lung is punctured and one of the Italians is badly hurt.

Mayor Mowatt of Kingston ordered the entire city force of police and the soldiers out.

Twenty-one Italians appeared before Magistrate Farrel this afternoon and were remanded for a week.

CZAR IS CRUSHED.

Mutiny in His Favorite Regiment Is Index to Situation Which Fills Russian Court With Fear—Peasants Terrorizing Gentry.

[BY THE ASSOCIATED PRESS—A.M.]

ST. PETERSBURG, June 29.—The crushing blow inflicted on the Emperor by the discovery of disaffection in his favorite regiment, the Preobrajensky Life Guards, as shown by its adoption of resolutions upholding all the actions of Parliament, and announcing that the men want no more police duty entailing the slaying of brothers and fathers, has so affected His Majesty that he has ordered the name of the disloyal First Battalion stricken from the roll of the Imperial Guards. In addition, soldiers and officers of the battalion have been deprived forever of the special rights enjoyed by guardsmen and hereafter the battalion will be designated the "special infantry battalion."

The General Staff no longer conceals its fear that the morale of the entire army is profoundly shaken and that with Parliament championing the cause of the mutineers in each instance as it arises, the first big test may find the troops lined up, as were the French troops two days before the Bastile fell, on the side of the people and against the monarchy.

The Slovo today says that the troubles in the army have routed the reactionary court camarilla, and have precipitated a definite decision not only to dissolve Parliament, but to dismiss the Goremykin Cabinet, and that in the meantime the Emperor has directed his ministers to reply to all interpellations in Parliament.

KILLINGS AFFECT CREDIT.

Count Witte, from his self-imposed exile abroad, has dispatched several urgent telegrams here emphasizing the necessity of putting a stop to the anti-Jewish outbreaks, the impression of which has seriously affected Russia's credit abroad.

It is beyond question that terrorists and revolutionists are constantly attempting to gain a foothold in the palace, but there is no cause to doubt the truth of the official statement that the court has no intention of returning to Tsarskoe-Selo this summer. Peterhof in reality is much safer for the imperial family than Tsarskoe-Selo, being located on a gulf enabling the imperial yacht to be moored at a wharf 200 yards from the palace, always available to convey the Emperor and his family to inland or some other place of security. There is an elaborate system of wireless telegraphy connecting the palace at Peterhof with the fortresses of Cronstadt, Viborg and Helsingfors, and with warships in the gulf, the Emperor is insured against being cut off from the outside world, as he was during the telegraph operators' strike last fall.

Since the revelations that disloyalty has invaded even "His Majesty's own" regiment (the Preobrajensky Regiment of the Guards,) it is asserted that nothing will be surprising.

Gen. Trepoff, commander of the palace, who is personally charged with protecting the safety of the Emperor's person, has redoubled his precautions. The garrison at Peterhof has been strengthened by a guard of Circassians, and the detachment of Cossacks about the palace has been doubled.

FAITHFUL ATTEND CZAR.

The servants at the palace, as heretofore, are the Emperor's faithful Mamelukes and Tartars, some of whom do not speak the Russian language.

The Russian servants are confined for the time being to tried lackeys and valets, but among these the terrorists have frequently boasted that they had spies.

Newsboys carrying sacks are forbidden to enter the grounds of the old palace, to which the public is admitted, and no one is admitted to the walls surrounding the grounds of the small palace, where the imperial family resides, without a permit. Secret police by the hundreds, in civilian clothes, throng the parks and streets.

The Emperor never drives out beyond the grounds of the small palace, and the members of the court are practically prisoners within its walls. The principal amusement is tennis, but all the customary gaiety of court life has vanished.

The Bourse Gazette today reports an outbreak of mutinous spirit among the Grenadiers of the Guard.

The Nasha Shisn (Our Time,) was again confiscated today. This is the liberal newspaper, whose writers, in January, 1905, were incarcerated in the fortress of St. Peter and St. Paul, and which was confiscated in October of the same year, and again last April for expressing its views on the Russian loan.

PITH OF NEWS FROM THE MIDDLE WEST.

[BY DIRECT WIRE TO THE TIMES.]

CHICAGO, June 29.—[Exclusive Dispatch.] High temperatures were the rule today throughout the Middle West. The extremes for Chicago were 79 and 93 degs. Street-level thermometers recorded as high as 96 degs. Middle West temperatures:

	Max.	Min.
Alpena	90	64
Bismarck	72	58
Cairo	92	74
Cheyenne	78	46
Cincinnati	94	76
Cleveland	88	78
Concordia	96	76
Davenport	88	74
Denver	84	50
Des Moines	84	74
Detroit	94	74
Devil's Lake	72	62
Dodge City	92	70
Dubuque	82	74
Duluth	80	48
Escanaba	80	64
Grand Rapids	88	72
Green Bay	86	74
Helena	66	42
Huron	78	62
Indianapolis	90	74
Kanscas City	90	76
Marquette	92	50
Memphis	90	76
Milwaukee	86	72
North Platte	84	56
Omaha	90	68
Rapid City	74	50
St. Louis	90	76
St. Paul	82	68
Sault Ste. Marie	82	54
Springfield, Ill.	92	74
Springfield, Mo.	84	72
Wichita	92	74

LEAGUE CLUBS' STANDING.

National—Chicago, .692; Pittsburgh, .672; New York, .656; Philadelphia, .507; Cincinnati, .394; Brooklyn, .681; St. Louis, .373; Boston, .338.

American — Cleveland, .607; New York, .607; Philadelphia, .597; Detroit, .532; Chicago, .525; St. Louis, .516; Washington, .361; Boston, .258.

REMARKABLE AUTO TOUR.

Thirty-three thousand six hundred miles in an automobile is the remarkable record of Mr. and Mrs. Charles J. Glidden of Boston, who arrived here this afternoon on their way home from Yokohama. The tour began in 1901, and has embraced thirty-five countries. To make the long drive, they have twice encircled the globe.

MOODY INSTITUTE CALLS DIXON.

At a meeting of the trustees of the Moody Institute, tonight, it was unanimously decided to ask Dr. A. B. Dixon of Boston to accept the charge. Dr. Dixon is now pastor of the Ruggles Street Baptist Church of Boston.

RUINED BY HYPNOTISM.

[BY DIRECT WIRE TO THE TIMES.]

COLORADO SPRINGS (Colo.) June 29.—[Exclusive Dispatch.] Mrs. May MacAfree, aged 39 years, wife of D. L. MacAfree, wealthy and a leader in women's club circles, was today adjudged insane by a jury in an El Paso court, and was committed to the Works Sanitarium at Pueblo. Mrs. MacAfree became violent yesterday at her home in the Lenox Hotel. Three years ago, she was hypnotized by a traveling hypnotist, and has acted strangely since. She became an ardent Spiritualist. She is handsome and popular, and prior to the hynotic experience was considered mentally bright.

MEAT INSPECTION PROVIDED BY HOUSE.

[BY THE ASSOCIATED PRESS—A.M.]

WASHINGTON, June 29.—When the conferees on the Agricultural Bill met today, the House representatives announced that, under the instructions voted by the House, they would be compelled to insist upon the House provision in regard to meat inspection without compromise of any kind. The Senate conferees stood out for the compromise proposition offered by Senator Proctor, to divide the expense of inspection between the packers and the government by retaining the $3,000,000 appropriation, but taxing cattle 5 cents and swine, sheep and goats 3 cents a head, which would result in revenues of about $1,500,000 annually. The conference broke up at 11:15 o'clock.

Senator Proctor announced that he would ask the Senate for instructions. Senator Beveridge, who introduced the original meat inspection amendment, withdrew his objections to the House substitute, and the Senate agreed to the conference on the Agricultural Appropriation Bill, accepting the House provision for meat inspection.

The Indiana Senator said he was in favor of compelling the packers to pay the cost of inspection, and requiring them to place the date of inspection on cans of meat. He said that the House substitute contained all other features of the Senate bill, and in the interest of practical legislation to purify meat products, he would not stand in the way, because the government is required to pay the cost of inspection.

The House adopted the conference report on the Agricultural Bill, with the meat inspection provision, which passed the measure.

MOTORISTS INJURED.

Machine Containing New Yorkers Is Wrecked Against Tree Near Rheims.

[BY DIRECT WIRE TO THE TIMES.]

PARIS, July 29.—[Exclusive Dispatch.] A twenty-four-horse-power Brazier automobile, in which were five persons, Mr. and Mrs. F. J. Lisman of New York, a guest, Mrs. Lisman's maid and a chauffeur, was being driven rapidly from Rheims to Metz, when nine kilometers from the former town it side-stepped and came into collision with a tree.

All were thrown out, but only the Lismans' guest was seriously hurt. The automobile was wrecked. The injured woman was conveyed to the clinic of Dr. Coloneri at Rheims, where she is under treatment.

A report sent to the Petit Parisienne says the woman injured is Mrs. Leishman.

BITTER FIGHT IN IOWA.

Loss of the State to the Republican Party Threatened by the Governorship Struggle.

[BY DIRECT WIRE TO THE TIMES.]

DES MOINES (Iowa) June 29.—[Exclusive Dispatch.] Gov. A. B. Cummins, according to the claims of his friends, will ask that the President name three members of the National Republican Committee, to sit as an arbitration board and decide the delegates' contests before the Republican State Convention.

KALAKAU'S ENVOY DEAD.

HONOLULU, June 29.—John E. Bush, Hawaiian interpreter in the Legislature and courts, is dead. He was sent by King Kalakau in 1886 as Ambassador to Samoa and other countries, the object of his expedition being an attempt to establish sovereignty over all the Pacific islands.

HOBSON AS A GUESSER.

SIOUX CITY (Iowa) June 29.—[Exclusive Dispatch.] Richmond Pearson Hobson, who is here, says Bryan will be the next President of the United States. Hobson thinks an armed clash is coming between the United States and Japan and that this country need a big navy.

Theaters—Amusements—Entertainments.

HOTCHKISS THEATER—4th and SPRING. Management T. JEFF WILLIS. Direction E. F. SHANAHAN. MATINEE TODAY—15c, 25c, 35c—GOOD SEATS TO BE HAD. PRESENTING Kolb & Dill "The Beauty Shop" The Last Times to See Charlotte Vidot in the "Great Doll Dance" EVENINGS—25c, 35c, 50c and a few at 75c. MATINEES SATURDAYS and SUNDAYS—15c, 25c and 35c. Seats Selling Six Days Ahead. BOTH PHONES 933. Tomorrow Matinee—ROLY-POLY"

ORPHEUM THEATER—SPRING ST., Between Second and Third. BOTH PHONES 1447. MODERN VAUDEVILLE. NORAH BAYES, Inimitable Singing Comedienne; WILLY ZIMMERMAN, Life Portraits of Celebrated Composers; ZISKA and KING, Comedy Magicians; PROBST, Wonderful and Imitator of Birds, with Illustrations; LINDEN BECKWITH, "The Singing Pianist"; GARTELLE BROS., "Historical Bolterism;" ORPHEUM MOTION PICTURES. IRVING JONES, Premier Colored Comedian. Matinees Daily Except Monday, 10c and 25c. Evenings, 10c, 25c and 50c.

GRAND OPERAHOUSE—MAIN ST., Between First and Second. PHONES—Main 1067, Home 416. THE FAMILY THEATRE. Owing to Last Week's Unprecedented Success of "SECRET SERVICE SAM" THE ULRICH STOCK COMPANY will repeat this thrilling detective drama for this week. The most surprising play of the season. Matinees Sunday, Tuesday and Saturday, 10c and 25c. Evenings, 10c, 25c and 50c. NEXT WEEK—"MARCHING THROUGH GEORGIA."

BELASCO THEATER—BELASCO, MAYER & CO., Props. PHONES—Main 8380, Home 267. Matinee Today—Second Big Week. COMMENCING MONDAY NIGHT "The Heart of Maryland" Nothing approaching the immense success ever before known here.

MOROSCO'S BURBANK THEATER—SIXTH AND MAIN. PHONES. MATINEE TODAY. PERFORMANCE TONIGHT—Last Time "TENNESSEE'S PARDNER." WEEK STARTING TOMORROW (SUNDAY) AFTERNOON—The Big Chester Stock Company in William Haworth's patriotic American drama "THE ENSIGN." Matinees Every Sunday and Saturday, 10c and 25c. Evenings, 10c, 25c, 35c and 50c. SPECIAL FOURTH OF JULY MATINEE WEDNESDAY. IBSEN MATINEE THURSDAY—Constance Crawley and Harry Mestayer in "HEDDA GABLER." Seats on sale.

MASON OPERAHOUSE—H. C. WYATT, Lessee and Manager. BARGAIN MATINEE TODAY AND TWO MORE NIGHTS ONLY. HARRY JAMES' TRAVESTY STARS IN ANOTHER BIG WINNER "WHIRL-I-GIG" With the Whole Jolly Lot of Funmakers, RICE & CADY, BOBBY NORTH, GLOKE, ED. F. GALLAGHER, JAS. T. KELLY and the AMERICAN BEAUTY CHORUS. POPULAR PRICES—25c, 50c, 75c and $1.00. The Proper Thing. BOTH PHONES. NEXT WEEK—Another Sparkler, "TWIRLY-WHIRLY," the July Creation.

SIMPSON AUDITORIUM—L. E. BEHYMER, Manager. FRIDAY EVENING, JULY 6th, 8:30—Benefit Recital Tendered MR. CHARLES HENDRICKS By.....ELLEN BEACH YAW AND ASSOCIATE ARTISTS. Seat sale now on at BIRKEL'S MUSIC STORE, 345 S. Spring. PRICE ONLY $2.00.

THE CHUTES—Admission 10c—Operated Under the Most Liberal Management of Any Park in the West. FREE SKATING RINK ADMISSION AND SKATES FREE. THEATER PERFORMANCE FREE, MERRY-GO-ROUND FREE, PAVILION DANCE FREE, MINIATURE RAILWAY FREE, CHUTES FREE, PICNIC GROUNDS FREE, ZOO FREE. Marvelous Exhibition by the South Sea Island "FIRE WALKERS" Who Walk Barefooted Over a Bed of RED HOT STONES. Performance every afternoon except Thursday, Friday and Saturday.

SKATING AT DREAMLAND—12th and Main Sts.—A PLACE FOR LADIES AND GENTLEMEN. Cool—No Dust—Perfect Ventilation. DREAMLAND CONCERT BAND AFTERNOON AND EVENING. Longest and Largest Straightaway Floor in the City. No tipping permitted—Gentlemanly instructors. Morning admission free, afternoon admission 15c, evening admission 25c. Closed Sundays. Thursday evening society night, admission 50c.

BIMINI HOT SPRINGS AND HOTEL—ARE NOW OPEN FOR BUSINESS. THE GREATEST ATTRACTION IN LOS ANGELES and the most up-to-date first-class HEALTH AND PLEASURE RESORT in the world. All Forms of Baths From 25c Up. TAKE BIMINI HOT SPRINGS CAR ON FIRST ST., BROADWAY OR WEST SIXTH STREET. Twenty Minutes from Business Center of City.

OSTRICH FARM—150 Gigantic Birds. Beautiful semi-tropical grounds and the largest stock of Ostrich Feather Goods in America for sale at producer's prices.

WARM PLUNGE AND SALT TUB BATHS—At the LONG BEACH BATH HOUSE. America's Finest Bathing Resort. Baths are recommended by those who know to be the best ever. Every convenience and comfort. The SURF BATHING is unequaled on this continent. Take Pacific Electric cars at Sixth and Main streets and be convinced.

Timely Special Announcements.

THE STANDARD SEWING MACHINE—LOCK AND CHAIN STITCH. WILLIAMSON PIANO CO. 327 S. Spring St. Home 2253.

Superb Routes of Travel.

EXCURSION RATES—SATURDAY AND SUNDAY. $2.00 for the Great Mount Lowe Trip. 50 Cents Round Trip to Rubio Canyon. Why don't you spend the Sabbath at Ye Alpine Tavern, a mile above the sea? Take the wonderful surf line ride to Newport—75c for the round trip. Special service to Alamitos Bay Saturday and Sunday. The Pacific Electric Ry. Co.

SANTA CATALINA ISLAND—New Time Card in effect July 1st. Three boats Sundays, one Sundays and two other days. Special Service July 3rd and 4th. Round trip from Los Angeles $2.50. THE CANVAS CITY—Furnished tents for rent by the day, week or month. ISLAND VILLA—100 cozy canvas cotts. HOTEL METROPOLE—American plan—First class. BANNING CO., 593 Pacific Electric Bldg., Los Angeles. BOTH PHONES 21.

GLASS BOTTOM BOAT TICKETS—For Seal Rock, on Sale at Pacific Tours Co. Huntington Building, Ground Floor, Second Office on Right. Unused tickets redeemed. MAJESTIC BOAT CO.

STEAMSHIP STATE OF CALIFORNIA—Sails for San Francisco JULY 5th, 10 A.M. For Reservations and Full Particulars Call or Address C. D. DUNANN, G. P. A., San Francisco. CITY TICKET OFFICE, 526 South Spring St. Both Phones 41.

DELIGHTFUL SUMMER TRIPS—The elegant 2500 ton Steamship ROANOKE plying between San Pedro and San Francisco stopping at San Francisco and Eureka, offers unequaled service to travelers. For information apply to C. J. LEHMAN, General Agent, 124 W. Spring St., Both Phones 503.

MERCHANTS INDEPENDENT LINE—Steamers to San Francisco, Eureka, Coos Bay, Portland, Aberdeen, Tacoma. For further information apply to C. J. LEHMAN, General Agent, 124 W. Spring St., Both Phones 503.

OCEANIC STEAMSHIP CO.—HONOLULU, S.S. Alameda, June 30; TAHITI, S.S. Moana, July 1; HONOLULU, SAMOA, NEW ZEALAND and AUSTRALIA, S.S. Sierra, July 18. Tickets and information at 334 South Spring St. PHONES—Home 6799, Main 3917. F. H. JENEVEIN, Agent.

Bank of Los Angeles. Have you been in the Bank of Los Angeles, at Spring and Fifth streets? If not please call.

—Entertainments.

4th and SPRING — Management T. JEFF WHITE Direction H. P. GRAHAME

50c—GOOD SEATS TO BE HAD PRESENTING

"The Beauty Shop"

Charlotte Vidot in the Dance"

ATINEES SATURDAYS and SUNDAYS. BOTH PHONES 326

--ROLY-POLY"

SPRING ST., Between Second and Third. BOTH PHONES 1447.

AUDEVILLE

idience: WILLY ZIMMERMAN, 14th Pe- ING, Comedy Magicians; PROBST, Whistler DEN BECKWITH, "The Singing Forward" PHEUM, MOTION PICTURES; IRVING

25c. Evenings, 10c, 25c and 50c.

MAIN ST., Between First and Second. PHONES—Main 1067, Home 4 16. THE FAMILY THEATER

unprecedented Success of

RVICE SAM"

this thrilling detective drama for this week. play of the season.

nd 25c. Evenings, 10c, 25c and 50c.

G THROUGH GEORGIA."

FLASCO, MAYER & CO., Props. HONES—Main 8585, Home 267.

d Big Week COMMENCES MONDAY NIGHT

of Maryland"

Be sure and see it here.

R THEATER— SIXTH AND BROADWAY PHONES 1270

PERFORMANCE TONIGHT—Last Time of "TENNESSEE'S PARDNER."

SUNDAY) AFTERNOON—The Big Scotch ourth's patriotic American drama

NSION."

25c. Evenings, 10c, 25c, 35c and 50c.

WEDNESDAY. IBSEN MATINEE THURS. in "HEDDA GABLER." Seats selling.

E. C. WYATT, Lessee and Manager.

AND TWO MORE NIGHTS ONLY 702

"WHIRL-I-GIG"

ISH & CADY, BOBBY NORTH, ROSEMARY LY and the AMERICAN BEAUTY CHORUS The Proper Thing. BOTH PHONES 78.

IRLY-WHIRLY," the July Crocker Josh.

—L. E. BERRYMER, Manager.

—Benefit Recital Tendered MR. CHARLEY ACH YAW AND ASSOCIATE ARTISTS

TORY, 940 S. Spring. PRICE ONLY $1.00.

ion 10c—

Management of Any Park in the World.

RINK ADMISSION AND SKATES FREE

Y-GO-ROUND FREE, PAVILION PERFORM- FREE, CHUTES FREE, FIGURE GROUNDS On Catalina Island "FISH WALKING" Now Storing. Performance every evening at

AND— 12th and Main Sts. — A Place FOR LADIES AND GENTLEMEN

-Perfect Ventilation

AND AFTERNOON AND EVENING.

ghtaway Floor in the City

S AND HOTEL— EN FOR BUSINESS

LOS ANGELES and the most up-to-date, for cost in the world.

aths From 25c Up

FIRST ST., BROADWAY OR WEST SEVENTH Corner of Spring.

FARM— Birds Beautiful semi-tropical grounds and the largest stock of Ostrich Feather Goods in America for sale at producer's prices.

ND SALT TUB BATHS— OUSE, America's Finest Bathing Establishment ure to be the best ever. Every convenience ng is suggested on this continent. Take Pasa- a stream and be convinced.

Announcements.

NG MACHINE— LOCK AND CHAIN STITCH 327 S. Spring St. Home 2253. Main 42

tes of Travel.

AND SUNDAY

eat Mount Lowe Trip. Trip to Rubio Canyon.

Ye Alpine Tavern, a mile above the sea? s to Newport—75c for the round trip. Sundays.

Electric Ry. Co.

SLAND—

fect July 1st. Three boats Satur- and two other days.

and 4th. Round trip from Los

nts for rent by the day, week or month.

otels as

ian—First class

Rid., Los Angeles. BOTH PHONES 26

OAT TICKETS— n Sale at Pacific Tours Co. Second Office on Right. Unused tickets may be RAILROAD BOAT COMPANY.

OF CALIFORNIA—

n Francisco 10 A.M.

Offices Call or Address ST OFFICE, 326 South Spring St. Both Phones 61.

MER TRIPS— ROANOKE plying between San Pedro and Port- ess, offers unequalled service to travelers. ates—sailing dates, etc., furnished at City Ticket 114 W. Third St. Phones, Home 7480, Main 86

EPENDENT LINE— ureka, Coos Bay, Portland, Aberdeen, Seattle om apply to C. J. LEHMAN, General Agent, Pier

IP CO.— 20; TAHITI, S.F. Honolulu, July ZEALAND and AUSTRALIA, s. s. formation at 604 South Spring St. F. H. JENKINS, Agent.

and Japan and that this country need a big navy.

Bank of Los Angeles

Have you been in the Bank of Los Angeles, at Spring and Fifth streets? If not please call.

PACIFIC SLOPE.

RELIEF WORK IS EXPENSIVE.

Will Cost a Cool Million to Disburse Funds.

Lane Brings His Committee Around at Last.

Portland Funds Will Soon Find Safe Harbor.

[BY THE ASSOCIATED PRESS—P.M.]

SAN FRANCISCO, June 29.—According to the budgets submitted to the relief commission today it will cost considerably more than a million dollars a year to disburse the money contributed for the destitute residents of San Francisco.

The expenses of administration will total this vast sum, if the finance committee approves the estimates prepared and the expenditures will not include a cent for food or clothing.

Commissioners Devine, Pippy and Moran met today to consider as a special order of business the probable expense for July. They received figures from Maj. J. A. Gaston, superintendent of camps, and Dr. James W. Ward, president of the board of health, and took the two budgets under consideration for submission to the finance committee.

Maj. Gaston stated that the expenses of his work would be approximately $20,000 for the one month. Dr. Ward, who as the city's chief health officer, will have full charge of sanitary and hospital work, said he would require about $42,000 a month.

The total of their two budgets is $62,000, for one month, and $984,000 for a year. To this sum must be added $12,000, the salaries of Pippy and Moran, making $996,000, and leaving only $4000 out of a round million to pay the large force of clerks and stenographers in the central office of the commission.

LANE AND COMMITTEE CONFER.

[BY THE ASSOCIATED PRESS—P.M.]

PORTLAND, June 29.—Mayor Lane and the committee organized in this city after the San Francisco fire to collect and disburse funds for the relief of the distressed people of that city, and which committee the Mayor yesterday peremptorily dismissed, were in conference for several hours today. The committee is firm in its declaration that the Mayor has no authority to dismiss it, claiming that his act in appointing the committee was in no way official and that it cannot be dismissed save at the behest of contributors to the fund, which, up to this time, have not made such request.

However, there are indications that the committee may soon recede from its position and that it will turn over to the committee appointed yesterday by the Mayor the relief funds now remaining in its possession, though it is the sense of the majority of the committee that the benefit will accrue to the people of San Francisco if the money is retained here until some time later, when, the committeemen assert, conditions in the bay city will be worse than at present.

Mayor Lane has agreed not to call a public meeting to protest against the acts of the committee until every effort to induce the committee to turn over the money has been exhausted.

ASSESSORS GRANTED TIME.

RAILROAD HEARINGS FIXED.

[BY THE ASSOCIATED PRESS—A.M.]

SACRAMENTO, June 29.—The State Board of Equalization today granted the assessors of different counties the following extensions of time in which to complete their assessment rolls:

Tuolumne, 30 days; Santa Cruz, 20 days; Contra Costa, 20 days; Alameda, 20 days; Santa Clara, 20 days; Fresno, 14 days; Merced, 14 days; Butte, 14 days; San Diego, 14 days; Glenn, 14 days; Tulare, 8 days; San Francisco, 10 days.

The boards of equalization of these counties are granted a week after completion of the assessment rolls in which to equalize assessments.

The following dates were set for hearing railroad assessments:

July 24, Empire Redwood, Nevada and California, Oregon and Sierra Valley.

July 25, Nevada County Narrow Gauge, Pacific Coast and Pajaro Consolidated.

July 26, Lake Tahoe, Western Pacific, Boca and Loyalton.

July 27, Sierra Railroad of California.

July 31, Pullman Car Company, San Pedro, Los Angeles and Salt Lake.

August 1, Atchison, Topeka and Santa Fé.

August 2, Southern Pacific system.

August 3, California Northwestern, North Shore.

OWEN M'CHRISTIAN DEAD.

WAS WITH BEAR FLAG PARTY.

[BY DIRECT WIRE TO THE TIMES.]

SANTA ROSA, June 29.—[Exclusive Dispatch.] Owen McChristian, a member of the celebrated Bear Flag party of Sonoma, died at his home in Green Valley this afternoon. He was a California pioneer, crossing the plains with the first party of white persons in 1846.

He was a native of New York State, aged 79, a resident of Sonoma county before the Bear Flag party, and took great interest in affairs in the early days of California. James McChristian, a brother of the deceased, also a member of the party, survives.

The deceased devoted his attention to fruit raising and farming on a splendid ranch for many years. He was an authority on the history of the early days of this section of California.

GOV. JOHNSON OBJECTS.

FLOUR NOT MEANT FOR SALE.

[BY THE ASSOCIATED PRESS—P.M.]

SAN FRANCISCO, June 29.—Mayor Schmitz received the following message from Gov. John A. Johnson of Minneapolis:

"Citizens of Minneapolis donated 10,000 sacks of flour for free distribution among needy sufferers of the California disaster. They protest against the sale or delivery of this flour and insist on its distribution as intended and with them I earnestly join in this protest."

As yet the Mayor has taken no action on the telegram.

GREELY DEFENDS POSITION.

[BY THE ASSOCIATED PRESS—P.M.]

SAN FRANCISCO, June 29.—It is claimed by the Relief Committee and by Gen. Greely that the donations of flour received here are in excess of all possible needs and it was deemed the best plan to dispose of it rather than pay storage on thousands of barrels, especially as storage facilities are limited.

Seven hundred and fifty thousand pounds were reserved, which, it is estimated, will be sufficient for the needs of the sufferers for six months.

On the other hand, it is also claimed that many people desire the flour distributed as it was intended by the donors and that applications for it have not been granted.

The Relief Committee declares that the proceeds from the sale of the flour, which amounts to over a quarter of a million dollars, will be used for more pressing needs of relief.

The telegram is the result of published statements by Chairman Edgar of the Minneapolis California Relief Committee which went at length into the manner of collection of flour sent to California and the purpose for which it was intended.

Edgar declared that the flour was sent to California for free distribution and the committee did not want it sold, but wished it distributed as originally intended.

Mr. Edgar charged the Red Cross with misuse of relief funds.

CALIFORNIA IS IN FINE FETTLE.

SAN FRANCISCO DISASTER HAS STIMULATED BUSINESS.

Stricken City Itself Shows Wonderful Recuperative Powers, Only About Nine Per Cent. Decrease Occurring in Bank Clearings Since June of Last Year.

[BY THE ASSOCIATED PRESS—A.M.]

SAN FRANCISCO, June 29.—In its monthly bulletin of progress which will be issued Saturday, the California Promotion Commission says that commercial conditions throughout California are unprecedented in the history of recuperation from disaster and shows that the financial institutions of the State are on a sound basis with plenty of funds.

The clearings of San Francisco for the month showed a decrease of but about 9 per cent. from those of the same period in 1905. The clearings for June, 1906, amounted to $121,677,692, as against $134,826,632 for June, 1905.

Nearly 25,000 skilled laborers are employed in reconstruction work, there having been between 2000 and 3000 temporary houses erected since the fire.

During June 656 building permits were issued. There is a strong demand for labor throughout the State, with good crops of all products except apricots. Travel westward over railroads entering the State shows little abatement of volume when compared with previous years.

The tonnage of foreign vessels entering the port of San Francisco during June amounted to 60,138.

WRONGED WIFE FORGIVING.

TRIES TO BRIBE PROSECUTOR.

[BY DIRECT WIRE TO THE TIMES.]

RENO, June 29.—[Exclusive Dispatch.] It has just been learned that a letter has been received by Dist.-Atty. Craig from Mrs. W. E. Yates, wife of the confessed bigamist, offering Craig $250 if he would dismiss the case against her husband. Craig turned the letter over to the grand jury, saying it was, in his opinion, written by a woman who did not realize the gravity of her offense.

The action of Yates's wife is more strange, because it was on her complaint that her husband now stands convicted.

Miss Emma Petrie, who was formerly employed in the Pass candy store in San Francisco, was Yates's latest love, for whom he abandoned his wife, Ella J. Yates, in San Francisco several months ago and came to Reno with Miss Petrie.

They were married here, and his wife, hearing of her husband's crime, informed the officials, who arrested Yates.

The latter pleaded guilty, and was given one year in Carson penitentiary yesterday.

STANFORD RECONSTRUCTION.

WORK WILL BE PUSHED RAPIDLY

[BY THE ASSOCIATED PRESS—P.M.]

STANFORD UNIVERSITY, June 29.—The board of trustees of Stanford University today appointed a Rebuilding Committee of the engineering faculty of the university, with full responsibility for the details of construction. Profs. Marx, Durand and Wing compose the commission.

Reconstruction will go ahead as rapidly as possible and necessary classrooms, laboratories and dormitories will be ready at the beginning of the fall term, August 23.

SLOPE BRIEFS.

China Basin Lease Valid.

SAN FRANCISCO, June 29.—It was discovered yesterday that the lease of China Basin to the San Joaquin Railroad, executed by the Board of Harbor Commissioners in 1900, lacks the signature of Gov. Gage, ex-officio member of the board. It is claimed, however, that the absence of the Governor's signature does not invalidate the lease.

Editor's Son Electrocuted.

EUREKA, June 29.—Elva J. Smith, the fifteen-year-old son of Sam Smith, editor and manager of Hayward's Review, was electrocuted there yesterday at the home of his grandmother, Mrs. C. A. Salter, while taking a bath. An upright electric light stand was found in his arms. It is thought he was trying to place the stand on a window sill, and in turning on the light formed a short circuit in some manner.

Mitchell Selected.

SEATTLE, June 29.—The first evidence of any consequence against George Mitchell for murdering Edwin Greffield on the streets of Seattle, May 7, was presented in the Superior Court this afternoon. Yesterday the defense suddenly announced that it was satisfied with the personnel of the jury. The State's attorney refused to challenge further, and the selections of the jurors ended.

Carnegie Assists Santa Rosa.

SANTA ROSA, June 29.—Prof. A. C. McMeans, president of the trustees of the Santa Rosa Library, received a letter from Andrew Carnegie, in reply to an application for assistance to repair the damage done by the earthquake to the library in this city, which was constructed with money provided by Carnegie. The capitalist says he will pay the sum of $6000, which it is estimated will be needed to make the repairs, and directs how the board shall proceed to secure the funds.

Wills Million and Half.

SAN FRANCISCO, June 29.—The will of the late Mrs. Julia P. A. Prather, filed yesterday with the County Clerk in Oakland, disposes of an estate valued at $1,500,000.

Lloyds Sued for Loss.

SAN FRANCISCO, June 29.—The Progresso Steamship Company of this city yesterday filed suit for $20,000 against Lloyds, general insurers of London. The action is brought because of the refusal of the English company to pay two insurance policies on vessels belonging to the plaintiff corporation which were lost at sea.

Indicted for Wife Murder.

SAN JOSE, June 29.—The grand jury indicted Salvatore Sanfelippo for the murder of his wife on the night of June 11. Mrs. Sanfelippo was shot from the rear after she had stepped from the door of her house to get water. Her husband said she was shot by some person in the dark whom he could not see. Evidence at the inquest brought out the fact that the husband held a life-insurance policy on his wife's life for $5000.

Fatal Duel in Idaho.

SPOKANE, June 29.—A report has been received by telephone from Orangeville, Idaho, of a shooting at Oro Grande, in which M. R. Mitchell and Michael Sweeney, brother of Charles Sweeney, the Spokane capitalist and politician, were principals. Mitchell is dead and Sweeney seriously if not fatally wounded.

AT THE CITY HOTELS.

ARRIVALS YESTERDAY.

ANGELUS—D. S. Mandel, New York; G. F. C. Houton, Chicago; Dr. K. C. Hill, Mrs. Louis Titus, Berkeley; C. W. Dorris, San Francisco; G. Hooper, T. E. Bernstein, New York; J. C. Hamilton, Baton Rouge; Nathan Gregg, Denver; Mrs. C. C. Stevens, New York; Mr. and Mrs. E. L. Lymon, San Francisco; Harry Hamaker, Minneapolis; Arthur R. Ridge, San Francisco; Thomas T. Lindsay, Charlestown; E. Rayfield and wife, San Francisco; L. H. Marks, Oroville; Percy Williams, Arizona; G. H. Lewis, St. Louis; William C. Walt, Nedford.

LANKERSHIM—C. R. Welch, W. J. Rowley, Denver; Mrs. L. E. Munroe, L. C. Munroe, Berkeley; W. N. Peterson and wife, Ogden; D. A. Connally, San Francisco; H. F. Merril, Jerome; D. Black, Denver; Charles B. Henderson and wife, Mrs. Henderson, Charles B. Henderson, Jr., Galveston; E. F. Schultz and wife, Bonny Doon; George Curtis and wife, New York; Charles B. Edwards, Chicago; E. B. Chapman, St. Louis; Z. F. Zachman, London.

WESTMINSTER—Miss Shanklin, Oakland; Mrs. E. Reel, Washington; Charles F. Scott, San Francisco; William H. Wilson, wife and child, Goldfield; G. F. Moulton and wife, New York; A. C. Morrison, Bullfrog; T. D. Williams, San Jose; N. E. Pluner and wife, Miss Dorthy Roberts, Tucson; G. M. Huguenin, Chicago.

VAN NUYS—R. S. Steward, Duquesne, Ariz.; Mrs. C. W. Williams, Miss Williams, San Jose; Hart Conway, Chicago; R. M. Montres, H. S. Hibbard and wife, Monterey; Mrs. Percival Meigs, Jr., children and maid, New York; Hiram T. Bradley and wife, Oakland; Dr. E. B. Perrin, Williams; H. G. Jark, Mrs. P. Morris, San Francisco; C. B. Lee and wife, Oakland; J. A. Johnson and wife, St. Louis; Robert Baer, A. T. DeForest, San Francisco; Mrs. M. W. Flourney, Albuquerque; Mrs. Charles L. Ramsey, George Ramsey, Charles S. Ramsey, Lake Charles, La.; Alfred W. Barnett, Henry H. Barnett, Philadelphia; Richard H. Pickering and wife, A. Kenney, San Francisco; W. W. Dixon, Butte, Mont.

HOLLENBECK—J. E. Childs, Lewiston, N. Y.; E. C. Cunningham, San Francisco; J. B. Alexander, Phoenix; C. Calder, Yuma; Mrs. D. Klein and family, El Paso; J. R. Musser, Chicago; Theo A. Bell, Napa; A. E. Shumate, San Francisco; M. V. Kannally, Chicago; E. P. Jacobs, San Francisco; Morris Brooke, Sacramento; W. D. Hynes, San Francisco; C. W. Hendron, Prescott; F. G. Varner, St. Helena; E. T. Lampton, Woodland; A. H. Hawley, Sacramento; D. Matheson, W. H. Mann, San Francisco; W. E. Jones, Philadelphia; John Lollin and wife, Salt Lake; George Henderson, Eureka, Cal.; F. A. Hamilton, Belmont; J. J. Miley, Fresno; Mrs. C. B. Come, Sacramento; D. Matheson, San Francisco; Leo S. Coyne, New York; Ben Landrum, St. Louis; Mrs. G. W. Phelps, Tucson; George F. Darr, Jackson; Charles A. Montgomery, La Cananea; F. H. Benton, San Francisco; W. McCrea, Chicago; C. T. Granz, J. J. Van Mostrand, San Francisco; W. A. Clinch, Grass Valley; Frank D. Ryan, Sacramento; E. A. Bunker, San Francisco; W. C. Green, Chicago; J. W. Chandler, Berkeley; Carl Lollin, St. Louis; G. A. De Valin, San Francisco; D. Edyard Thompson, La Mars, Iowa; H. Hickey, Alford; P. H. Goodwin, New York; H. Hirsch, Chicago; W. R. Rickoff, San Francisco; Mrs. E. G. Ebert, Sacramento; H. H. Busby, Boston; C. W. Herndon, Prescott; Dr. W. F. Twomley and wife, San Francisco; C. W. Post, Sacramento; Dr. L. L. Kimerer and wife, Wheatland, Cal.; G. A. Burns, Fred J. Johns, Sacramento; T. F. O'Neil and wife, T. D. Young, San Francisco; W. H. Gluch and wife, El Paso; G. E. Truman, Florence; J. A. Warner, Gold Road; J. M. Shilue, San Jose; T. W. McAniffe, P. H. Coss, M. Hunt, Sacramento; Mrs. Frank G. Dibbs, San Francisco; W. W. Shannon and wife, Sacramento; D. F. Glidden, Tucson; A. Rescower, Goldsboro; J. E. Curray and family, Naco; George W. Duff, San Francisco.

AT NEW YORK HOTELS.

NEW YORK, June 29.—[Exclusive Dispatch.] Normandie, E. D. Moore; Fifth Avenue, C. M. Robinson; Gilsey, Mrs. A. Perrin, Mrs. T. E. Dugoodby, Miss G. M. Daly; Imperial, W. G. Mines and wife; Park Avenue, A. Roberts, M. Mueller; Holland, J. O. Koepdl, W. J. Washburn.

REGISTERED IN PARIS.

PARIS, June 29.—[Exclusive Dispatch.] Georgia Hargitt and Mr. and Mrs. W. C. Hooker of Los Angeles registered at the New York Herald Office today.

Fiesta Souvenir Book.

Thirty full-page illustrations of all the magnificent night electrical floats and the handsomest of the floral parade features are printed in the Fiesta Pictorial Souvenir, printed on the best paper, which are ready for delivery at the Times Job Office, No. 139 North Broadway. Price, 25 cents.

City Hotels.

Leighton

10 minutes from P. O. West 7th cars. Faces South on beautiful West Lake Park; American plan; 110 rooms; music every night; informal dance Fridays. Summer rates.

Vail & Crane

2127 W. 6th St., Los Angeles.

The Touraine Apartment House

447 S. Hope st.

Los Angeles, Cal.

Newly remodeled and refurnished. Large, bright and airy rooms and suites, furnished and unfurnished, and with or without buffet kitchens. The most healthy place in Los Angeles to live. On the hill, no noise or dirt. The Touraine Roof Garden is famed for its view of mountains and ocean. A delightful home for permanent and transient guests.

Home 'Phone Ex. 528

Hotel California

A quiet house of particular excellence, conveniently situated at the corner of Second and Hill sts., in the heart of the city, but just enough removed from the center of trade activities to be away from the bustle of traffic. Its location is not only the most central, but the most convenient to all theaters, art galleries and other places of amusement. American and European plan. Rates very reasonable. American and European plan. Outside rooms. Rates 50c to $2.00.

Try the new Heinzeman Hotel dining-room at 620 So. Grand avenue for southern cooking. Breakfast, a la carte; luncheon and dinner, table d' hote.

Hotel Bellevue Terrace

Sixth and Figueroa

Two in one room $15 per month—single $20 per month up. American Plan.

City Restaurants.

Cafe Bristol

Is the one place where satisfaction is assured. Charming music, prompt service, finest cuisine.

Entire Basement H. W. Hellman Building. COR. FOURTH AND SPRING STS.

Hotel Normandie European Plan Fire Proof

Elmer E. Almy.

Center business and Amusement District. B'way and 38th St., NEW YORK.

$1.50 Per Day and Upward.

City Hotels.

Now Open — Now Open

Los Angeles' New Absolutely Fireproof **Hotel Hayward**

Corner Spring and Sixth Streets

250 Rooms. 125 private baths. 40 large sample rooms for commercial men.

RATES: European plan $1.00 up. American plan $2.00 up. Special rates to permanent guests. H. C. FRYMAN HOTEL CO., Prop. Dan J. Lyons, Chief Clerk.

The Natick House — The New Rosslyn

First and Main Streets LOS ANGELES, CAL.

Rates American—$1.25 to $2.50 European—50c to $2.00

FREE BUS MEETS ALL TRAINS

443 South Main Street LOS ANGELES, CAL.

Rates European—75c to $2.00 American—$1.50 to $3.00

ANNOUNCEMENT.

HOTEL LANKERSHIM

COR. SEVENTH AND BROADWAY.

DAILY RATES—Rooms $1 and up. With bath, $1.50 and up.

MONTHLY RATES—Rooms, $25, $30 and $35 per month. With bath, $40 and upward.

FRONT SUITES—Parlor and bedroom, with bath, $60 and upward.

Los Angeles' new and most beautifully furnished hotel. 300 rooms, 160 baths. All conveniences. We cater to the home people and to the visitors. Hot and cold running water and local and long distance telephones in every room. No inside rooms. Superior orchestra. European plan. Restaurant a la carte.

POPULAR PRICES. COOPER & DAVIS, Lessees.

HOTEL LILLIE

IN THE CENTER OF THE BUSINESS DISTRICT. GAYWOODWARD SHOP

SUMMER RATES, COMMENCING APRIL 1st.

Room and board, ten dollars per week; excellent table; good things to eat; large sunny rooms. 534 So Hill street.

Hotel Alvarado

N. E. Corner Westlake Park

Is making a Specially Low Rate for this summer's business.

2 car lines—8 minutes to Broadway. Private stalls for automobiles.

W. B. CORWIN, Proprietor.

First class furnished European plan $1 and up

...Just Opened... *Everything New*

HOTEL ORENA

705 West Seventh St., Opposite Postoffice

Resorts.

SWITZER'S CAMP Opens about Sat., June 30

Only 3 1-4 hours from Pasadena. Stage 1 1-4 hours. Trail SHADY and SAFE. 2 hours. NEW HOUSES and TENTS; Home Cooking; fine fishing and shooting in season. Singe leaves S. P. Depot, Pasadena, 8 a. m., daily; Saturday, 8 a. m. and 2 p. m. Office of Switzer's Camp, No. 16 No. Raymond, Pasadena. Phone, Home 200; Sunset 2003.

Idyllwild

NOW OPEN

A delightful, healthful, restful spot at which to spend your summer vacation: horse-back riding tramping, bowling, tennis, croquet, evening concerts, dancing.

A handsomely illustrated booklet, containing rates at bungalow, cottages or tents, with or without board, and other complete data, mailed on request. Address W. L. Abdill, Mgr., Idyllwild, Riverside Co., Cal.

Spend Fourth at Wilson's Peak

Everything is new and modern. A spacious dining hall 40 new private cot ages. Great variety of amusement. Take Sierra Madre cars.

Go Up Saturday

Spend The Fourth At Follows Camp.

The most picturesque and popular mountain resort in San Gabriel canyon; trout fishing, saddle horses, fine table, fresh vegetables, meat, eggs, milk, fruit, etc. Surrounded by huge peaks; mountain stream passes the camp. Come alone or bring family for vacation. Stages meet Santa Fe train at Azusa. Camp 4 hours from Los Angeles, including beautiful stage ride. Get booklet and information at Peck-Judah Co., 222 South Spring; also at Travel and Hotel Bureau, 207 W. 3d St., or write to R. V. Follows, Azusa.

Relief Hot Springs

A delightful spot to rest—to enjoy—to relax from business cares and forget all earthly worries. Spend this vacation here. For particulars address TRAVEL AND HOTEL BUREAU, 207 W. Third St., Los Angeles, Cal., or Dr. Chas. E. Winslow, Med. Supt. at Springs. Phone Suburban 24, San Jacinto.

Arrowhead Hot Springs

One of the world's great Health Resorts. Recuperation—Rest—Recreation. Cottage or hotel rooms at summer rates. Excellent board, baths, etc. See large "ad" in this column tomorrow.

Write G. W. Tape, or enquire 207 W. Third street, Los Angeles.

7 OAKS

No vacation place like Seven Oaks. Continuous pleasures here. Pure air, fine board, moderate rates. A day from Los Angeles.

For information address Manager, Seven Oaks, Redlands, Cal., or call up Sunset 2001, Redlands. Los Angeles representative, 207 W. Third St.

CAMP RINCON.

Going to take a vacation? The mountains is the place and Camp Rincon, San Gabriel Canyon the location. Good table. Fine water. Near the fishing grounds. Stage leaves Azusa every day 9:30 a.m. Information Bureau, 223 So. Spring will tell you all about it or write San Gabriel Canyon Resort Co., Azusa. Telephone Camp Rincon via Covina for reservations on the stage.

Ideal Spot. Finest on the Coast

SAN LUIS HOT SULPHUR SPRINGS

Board, room and bath, $10 and up per week. Round trip by rail and stage and one week's board for $20. Thousands from Los Angeles visit the springs and recommend it to their friends. Fine boating and fishing in fresh and salt water. Shady walks. No finer spot in California. Address A. M. Smith, San Luis Obispo, Cal.

Glen Alpine Springs, LAKE TAHOE

Opens June 15. Elevation 6800. Fly fishing. Free Boats, Free Baths. Circulars at Times Bureau and S. P. Address Mrs. G. W. Pierce or Miss K. Chandler, Tallac P.O., Lake Tahoe, Cal.

WRITE FRANK B. ALVERSON BROCKWAY, California.

The Fishing Place of all the LAKE TAHOE Region. Bring your rod and no swell clothes.

THE BUNDY HOT SPRINGS

Located in Elsinore, Riverside county, Cal. Especially good for stomach, kidneys, rheumatism. Hotel and baths practically under same roof. No staging. Santa Fe. L. G. Maxwell, Prop.

:: :: The Tallac :: ::

Lake Tahoe

The largest summer resort in California. Entire change of climate. Trout fishing beyond all doubt the finest in the world. 10 different kinds of trout. Inquire of Times Bureau, or address M. Lawrence & Co., Tallac.

Carter's Camp

New; picturesque; sanitary; in canyon above Sierra Madre. 10 minutes to the car. CARTER BROS., Sierra Madre.

MOUNTAIN VIEW RESORT

San Gabriel Canyon. Good accommodation rates very reasonable, right at the fishing grounds. Stage meets the 9:30 a.m. train daily at Azusa. For information address HAYES POTTER, prop., Azusa, Cal.

Fredalba Park

Board and Lodging $10.50 to $14.00

For particulars, write Fred A. Smiley, Fredalba, Calif.

Resorts

INFORMATION BUREAU 4TH FLOOR TIMES BLDG. 9 A.M. to 6 P.M. OPEN DAILY

The TIMES FREE INFORMATION AND RESORT BUREAU is for the accommodation of those seeking recreation, rest and recuperation among sea shore and mountain resorts. Particulars are furnished regarding Hotels and Private Boarding-houses; their attractions, rates, etc. Photographs, circulars and transportation literature are kept on hand for inspection and distribution. Times readers can obtain here, in a few minutes, information that would take a week and in many instances longer to procure if they were compelled to write for it.

POTTER HOTEL

Santa Barbara

Summer Rates

$2.00 Per Day and Up

AMERICAN PLAN ONLY

Accommodations for 1000 Guests

Hotel Maryland

Pasadena's Newest Hotel

OPEN ALL THE YEAR

Owing to the fact that the Maryland is open throughout all the quiet summer months and maintains its **high standard of excellence**, patrons at this time have the advantage of **very low rates.**

For those who are more particular and prefer quiet, refined surroundings and less gaiety than prevails at the beaches, The Maryland offers good living. High altitude, beautiful days, cool nights and rest, are Pasadena's offerings. Call or address,

D. M. Linnard

SUMMER RATES

$2.00 $2.50 $3.00

Venice Tent City

The place for summer. Every convenience housewife wants; every enjoyment man desires. Write for handsome booklet, to ABBOT KINNEY CO., Venice, Cal.

$10 PER WEEK Room and Board

The Famous **ARCADIA** Santa Monica By-the-Sea

Until July 1st, a limited number of rooms will be let at above prices. Address A. D. Wright, Proprietor, Santa Monica.

GLENDALE SANITARIUM

GLENDALE, CAL.

Building steam heated, electric lighted. Electric elevator. BATTLE CREEK SANITARIUM METHODS of treatment. Electric cars every thirty minutes from Huntington Building, Los Angeles. Both phones. THE PLACE for those seeking health, or a quiet place to rest. For further particulars and FREE booklet D, address Glendale Sanitarium, Glendale, Cal.

San Diego Excursions :: Via Santa Fe Railway :: Monday, July 2nd

MONDAY, JULY 2nd.

Round Trip $3.00 Good 30 Days

TUESDAY, JULY 3rd.

HUGH B. RICE CO., Agents. 218 WEST THIRD ST., LOS ANGELES Information and Literature

Fairview Hot Springs

Fine Climate, excellent meals, best curative Mud and Mineral Baths. Hotel and new furnished cottages. Rates reasonable. Cars every 90 minutes.

CITY OFFICE 701 O. T. JOHNSON BLDG. Home 5203 Main 1961

Elsinore HOT SPRINGS and Lake View Hotel the most picturesque place in California. Health-giving hot waters and mud bath the very best accomodations at reasonable prices. Write for circulars. C. S. Traphagen, prop.

EASTLAKE PARK

SULPHUR BATHS Warm Plunge 40x175. Hot Tub Baths. Natural Sulphur Water, best remedy for Rheumatism, Skin, Liver and Stomach Troubles. 340 East 8th. Ladies' department in connection. Take EastLake, Downey Avenue or Pasadena car.

Where Shall I Go This Summer?

If you want information or booklets about **any** Summer Resort or **any** Hotel or **any** Steamship or Railroad Trip, fill out this blank and mail it to "The Information and Resort Bureau, Los Angeles Times," and you will be supplied immediately.

Resort Bureau Los Angeles Times—Please send me full information about

.....

.....

.....

SIGN HERE

NAME.....

STREET.....

Hotel and Resort Booklet and Information Blanks always on file at "The Times" Resort Bureau, corner First and Broadway.

WASHINGTON.

RESERVATION OF FORESTS.

The Government Sets Aside Two Large Areas.

One in Monterey and One in San Luis Obispo.

Watersheds of Various Rivers Embraced Therein.

[BY DIRECT WIRE TO THE TIMES.]

WASHINGTON, June 29.—[Exclusive Dispatch.] By Presidential proclamation, two new forest reserves have just been established in California. One of these is the Monterey forest reserve, containing about 287,000 acres, in Monterey county, and the other, the San Luis Obispo forest reserve, containing 715,600 acres, in San Luis Obispo county.

The Monterey reserve extends northward along the coast, from a little above the southern boundary of the county for a distance of about forty miles, with a varying width of from ten to twenty-five miles, and covering a portion of the Coast Range. The average elevation is 3000 feet. Anuual rainfall of about thirty inches occurs principally from November till April.

About 59 per cent. of the total area of the reserve affords protection to streams tributary to Salinas Valley, which will be used for irrigation; 17 per cent. covers the headwaters of the Carmel River, which supplies the city of Monterery, and is also used for irrigation, and 16 per cent. is tributary to the Sur and Little Sur rivers, on which water will probably be used for developing power. The remaining 8 per cent. drains to the Pacific Ocean. The arable lands of the Salinas Valley can more than use the waters which can be conserved up this reserve, as the average rainfall in the valley is less than ten inches. The estimated stand of timber is 234,210,000 feet, B. M., more than one-half of which consists of redwood, and 527,300 cords of wood.

The most extensive fires, which have periodically ravaged these watersheds, have been confined largely to chaparral cover, which extends over 57 per cent. of the reserve, and is of great importance in the regulation of the seasonal run-off. Under forest reserve regulations this destruction will be controlled.

The second reserve includes a portion of the crest of the mountains forming the termination of the Coast Range in the southern half of San Luis Obispo county. It adjoins the northwest corner of Santa Barbara forest reserve. One-half of this area is tributary to the Santa Maria River. This extension of the forest reserve system to embrace the watersheds of the various headwaters of the Santa Maria and Salinas rivers has been made for the purpose of regulating and increasing, if possible, the stream flow of that region, which is far from adequate to meet the rapidly-increasing demands for water in the valleys adjoining the reserve. As the first step toward this end, a fire patrol will now be stationed on these mountains, and the government will take other measures to protect forest cover from destruction.

FIFTY-NINTH CONGRESS.

REGULAR SESSION.

[BY THE ASSOCIATED PRESS—P.M.]

WASHINGTON, June 29.—SENATE. The Senate devoted most of its time, today, to consideration of conference reports, including the reports on the Railroad Rate Bill, the Pure Food Bill and the meat-inspection provision of the Agricultural Bill. All were adopted during the day session.

The principal controversy was over the Rate Bill, when Senators Bailey and Tillman had a heated colloquy, the more notable because of the warm friendship existing between them. The controversy was the subject of the railroad lawyers, and Mr. Bailey expressed strong disapproval of the South Carolina Senator's views on that subject. There was also much discussion over the meat-inspection provision. A number of Senators expressed themselves as willing only to accept the House provision because it was attached to an appropriation bill, and a deadlock would cause the failure of the supply bill.

Senator Kean, from the Committee on Contingent Expenses, reported favorably a resolution authorizing the Committee on Documents to employ a messenger at $1440 per annum.

"How old is the committee?" asked Senator Culberson.

"It was created for the benefit of the Senator from Kansas," (Mr. Benson) replied Mr. Kean.

"What is the necessity for it?" asked the Texas Senator.

"The purpose was to place the Kansas Senator on a level with other majority Senators, all of whom have messengers," replied Mr. Kean.

The resolution was adopted.

The Senate, tonight, at 11:30, adopted the conference report on the General Deficiency Bill. At last night's session, the Senate passed the bill, which carried about $11,600,000. The amendment authorizing the owners of vessels injured in collision with government vessels to bring suit for damages in United States District Courts caused some doubt, and was withdrawn to save time. An amendment offered by Senator Gallinger providing that the eight-hour law shall not apply to superintendents and foremen of laborers in the canal zone was accepted.

Senator La Follette criticised the provision for the payment of the Cherokee removal claim of $1,134,248, with interest at 5 per cent. since 1838, bringing the total up to about $5,000,000. He said the attorneys would get about $750,000. Senator Berry explained that the appropriation is to pay a judgment of the Supreme Court of the United States, and no further objection was made.

Senator Morgan moved to strike out the House provision legalizing tariff duties connected from the Philippines prior to 1902. He said that the provision had no place in an appropriation bill, and that it was retroactive legislation of the worst possible character. He regarded it as in controvention of the Supreme Court decision in the Warner-Barnes case. Mr. Morgan said that many of the claims are held by foreigners, and he expressed the opinion that the proposed legislation would cause disagreeable complications. The motion to strike out was laid on the table. An amendment appropriating $20,500 for the expenses of the United States court in China was accepted.

Both houses of Congress tonight adopted the conference report on the Sundry Civil Appropriation Bill, and that measure now goes to the President for signature. Mr. Hale presented the report to the Senate.

The conference report on the Pure Food Bill was favorably acted upon in the Senate and House today. This passes the bill.

The Senate, after a discussion without action on the La Follette bill limiting trainmen's required hours of labor to sixteen consecutive hours, adjourned at 11:45 o'clock until 10 a.m., tomorrow.

HOUSE. "We're going home; we're going home tomorrow," was in the minds of the members of the House, today, when they assembled for the last day's work, previous to adjournment.

Conference reports were considered throughout the day. The final report on the Agricultural Appropriation Bill, containing the meat-inspection provision, was adopted, the Senate eventually agreeing that the government should pay the cost of inspection.

The Public Building Appropriation Bill was sent to conference. The Senate agreed to the conference asked by the House, and appointed Senators Scott, Warren and Culberson conferees.

The conference report on the bill creating a Bureau of Naturalization and Immigration was adopted by the House. This passes the bill.

The House also adopted the conference report on the Lake Erie Canal Bill, thus passing the measure, and at 4:02 p.m., adopted the conference report on the Pure Food Bill, which passed the bill.

Tonight, the House adopted the conference report on the Sundry Civil Bill, which passes that measure.

LOS ANGELES BANKS.

THEIR REMARKABLE RESOURCES

[BY DIRECT WIRE TO THE TIMES.]

WASHINGTON, June 29.—[Exclusive Dispatch.] The Comptroller of the Currency has issued a statement of the condition of the nine national banks at Los Angeles at the close of business June 18. Loans and discounts were $27,625,377; gold coin reserve, $6,-595,147; total reserve, $8,597,685; total resources, $55,901,754. The individual deposits amounted to $32,520,157.

FRANKLIN K. LANE CONFIRMED.

STORMY EXECUTIVE SESSION.

[BY DIRECT WIRE TO THE TIMES.]

WASHINGTON, June 29.—[Exclusive Dispatch.] The United States Senate this evening confirmed the appointment of Franklin K. Lane of California, to be a member of the Interstate Commerce Commission, after a stormy scene in executive session.

When the nomination of Lane came up, after the Rate Bill had been agreed upon, Senator Kean (Rep.) of New Jersey made a vicious fight against confirmation. He said that Lane was a Silver Populist in 1896 and worked for Bryan; that he had never in his life been a friend of the Republican party, and that many of his acts in public life had rendered him unfit for a position on the commission.

Senator Foraker likewise challenged the advisability of permitting the appointment of Lane. Senator Tillman made quite a lengthy speech in opposition to Lane's confirmation. He said that he had studied the new bill probably more than any other Senator, and that he had heard a great deal about Lane, and was quite positive that the Senate should not confirm the appointment.

Senator Flint then said that he had always been opposed to the appointment of Lane, because the appointment would make the commission Democratic, but that under the new law there will be three men, three Democrats and four Republicans, and he was no longer opposed to the confirmation of Lane.

Senator Elkins defended Lane.

It is also said that when the Vice-President offered the motion for confirmation, there were many noes and few ayes. Nobody called for a division of the vote, and the presiding officer announced that the motion for confirmation was carried.

Lane is now in New York, where he went with the San Francisco Relief Committee. His appointment takes effect immediately.

SUNSET

Every Moment

Unnecessarily lost is money literally thrown away. Save money by saving your time with the Sunset Telephone. In residences —5c daily. Telephone Contract Dept., Main 47. SUNSET T. & T. CO.

It Pays

To use flour of known quality. Don't experiment. Order CAPITOL today.

Goodness guaranteed.

CAPITOL MILLING COMPANY

MAKE HIM PROVE IT

MR. LONG CLAIMS THAT THE

Frank K. Bixby Long.

PIANO

IS "UNEQUALED" IN TONE.

ISLE OF PINES.

GOVERNMENT PROVIDED FOR.

[BY THE ASSOCIATED PRESS—A.M.]

WASHINGTON, June 29.—A joint resolution providing a temporary government for the Isle of Pines was introduced, today, in the Senate by Senator Dick. The presentation of the bill created immediate interest, and at the request of Senator Morgan it was read and referred to the Committee on Pacific Islands and Porto Rico. It applies the canal zone government to the island, and in addition declared a policy with reference to it, as follows:

"That, until it shall be otherwise provided by act of Congress or by treaty with Cuba, the government of the Isle of Pines rightfully belongs to the United States of America.

"That, until Congress shall otherwise provide by law, all the military, civil and judicial powers, as well as the power to make all rules and regulations necessary for the government for the Isle of Pines, shall be vested in such person or persons and shall be exercised in such manner as the President shall direct for the government of the said Isle of Pines in maintaining and protecting the inhabitants thereof in the free enjoyment of their liberty, property and religion."

SUNDRY CIVIL BILL ITEMS.

[BY DIRECT WIRE TO THE TIMES.]

WASHINGTON, June 29.—[Exclusive Dispatch.] The Sundry Civil Appropriation Bill, as finally passed, contains items for a lighthouse tender for the Twelfth district and lighthouse improvements at Cape Mendocino, Point Arena, Bonita Point, Point Pinos and Humboldt Bay. The item for a light for Southampton Shoals was stricken from the bill.

The appropriation for gauging streams by the Geological Survey was cut to $150,000, and an item of $14,565 was inserted for reproducing the plats of surveys in California, lost in the San Francisco earthquake and fire.

INSURANCE STOCK INCREASED.

CALIFORNIA APPROPRIATIONS.

NEW YORK, June 29.—At a special meeting of the Hanover Fire Insurance Company today it was voted to increase the capital stock of the company from $500,000 to $1,000,000. This action was taken as the result of the losses sustained by the company in the San Francisco fire.

MR. BARTLETT THREATENS.

Georgia Member Menaces Mr. Southwick of New York With a Penknife.

[BY THE ASSOCIATED PRESS—P.M.]

WASHINGTON, June 29.—What promised to be a serious encounter between Representatives George N. Southwick of New York and Charles L. Bartlett of Georgia was prevented early this morning in the House. Mr. Bartlett, holding a knife, told Mr. Southwick that the latter dared not say he lied, or he (Bartlett) would cut him.

Mr. Southwick sought to pass a resolution increasing the pay of the tally clerks. Mr. Bartlett, a member of the Committee on Accounts, asked if the resolution had been passed upon by a committee of the House.

The Speaker informed him that it had, and Mr. Bartlett objected. Mr. Southwick pleaded with the latter to let the resolution go through, but the Georgian was determined that it should not pass. Backing away from Mr. Southwick, he took a position on the Republican side. Then Mr. Southwick made a remark that there had been a good deal of lying in the committee on the resolution, and made a movement toward Mr. Bartlett. Thinking, he says, that a personal assault was intended, the Georgian, who had a silver penknife in his hand, said that Southwick dare not say he lied, or he would cut him. Friends interfered.

GLITTERING SUCCESS OF CALIFORNIANS.

[BY DIRECT WIRE TO THE TIMES.]

WASHINGTON, June 29.—[Exclusive Dispatch.] A statement prepared by California members shows that the delegation secured appropriations this session amounting to over $8,500,000, including the $2,500,000 relief fund.

Few States can equal this record, which does not cover the regular salaries of government officials and similar items.

The gross amount secured includes repair of public buildings, new building authorizations, appropriations for continuing work on old buildings, immigration station increase, Fish Commission stations, national parks, river and harbor improvements, soldiers' homes, lighthouse, Benicia arsenal, fortification, forest reserves, Indian service, Mare Island navy yard, Five-Per-Cent. Bill, Wine Bill enforcement, agricultural experiment station, and many other items.

NO SLOAT MONUMENT.

About the only measure proposed which has not become a law is Needham's bill for a monument to Commodore Sloat at Monterey. Speaker Cannon persists in politely refusing it consideration. He told Needham, at a final interview today, that New Orleans had waited 100 years without a monument on her famous battlefield, whereas Monterey had waited only sixty years since Sloat landed. From the point of time, the Speaker suggested that Monterey would have to wait forty years before her historical event attained the same status as that of the New Orleans battle, the bill for a monument in commemoration of the latter event also being held up by the Speaker.

MEMBERS COMING HOME.

The Californians are leaving town as rapidly as possible. Senator Perkins will go direct to his home immediately after adjournment.

Senator Flint will take a short trip eastward before going to Los Angeles. First he will visit Atlantic City, and rest from his hard labors of the session there. Then he will tour the New England States in the automobile of a friend. Thence he will proceed to California.

McLachlan will follow his family to Los Angeles as soon as possible, while Needham will take two weeks in returning to the Coast, going via the Canadian Pacific, and stopping over at New York, Boston, Montreal, Winnipeg, Seattle, Portland and San Francisco. This is the only vacation he will have.

Smith goes to Mt. Pleasant, Iowa, where he will rebury his father's remains, which were sent there from California.

Kahn goes direct to San Francisco without delay.

McKinlay will stop at Chicago to make a speech before the Commercial Club, proceeding thence to California.

Hayes will visit New York, Niagara Falls and Yellowstone Park before reaching home at San José.

Gillett has already left for California, and will devote his time and attention to his gubernatorial campaign. Knowland also has gone.

WASHINGTON BRIEFS.

Nominations Confirmed.

WASHINGTON, June 29.—The Senate in executive session confirmed the following nominations:

Clarence Rice Slocum of New York, Consul-General at Boma, Congo Free State; William H. Code of Arizona to be an Indian Inspector.

To be member of the Mississippi River Commission—Maj. James L. Lusk.

To be Chief of the Bureau of Insular Affairs of the War Department with the rank of brigadier-general—Col. Clarence R. Edwards.

To be brigadier-generals and retired—Col. Walter L. Dugan, Col. Oswald Ernst, Col. John Pitman.

Postmaster, Arizona—J. K. Corbett, Tucson.

Private Bills Passed.

WASHINGTON, June 29.—Under the special rule the House of Representatives spent a good portion of the day yesterday in the consideration and passage of bills on the private calendar. Among those passed were the following: To pay $7000 each to the widows of Captain Charles W. Dakin, and Thomas J. Hennessy of the San Francisco fire department, who lost their lives fighting the fire on board the United States army transport Meade; to transfer Commander James H. Oliver from the retired list to the active list of the navy; to pension Gen. E. F. Bragg of Wisconsin at $30 per month; to appropriate $20,000 to raise Commodore Perry's flagship, Niagara.

Bank Open Tonight.

The Consolidated Bank of Los Angeles, 124 South Broadway, in the Chamber of Commerce Building, will be open tonight, as usual to accommodate the public in general and its old patrons.

THE QUALITY STORE

Matchless Summer Suits

M. & B. Excellence in Style and Value

Properly tailored clothing made of proper materials will stand the test of service and will prove itself worthy. M. & B. Clothing is designed by the foremost experts of the age and country and is brought to the pinnacle of perfection by the best talent obtainable, who confine their products exclusively to us for this city, and our unbounded faith in the character of merchandise we handle we have a feeling of perfect security, that we offer "dependable values," which is a guarantee of protection to our customers.

Suits $18, $20, $22, $25

Men's $2.50 to $3.50 Fancy Vests in White, Figures, Tan, Mercerized, Etc., of Elegant Material Special $1.05

The manufacturer wishing to close a large quantity of these vests and anxious for cash, has made possible the exceptional low price. This lot includes seasonable fabrics and values. See window display.

Mullen & Bluett Clothing COMPANY

Corner First and Spring Streets

ESTABLISHED OVER A QUARTER OF A CENTURY

Railroads.

Lake Tahoe

Another Excursion to This Beautiful Lake

SOUTHERN PACIFIC — SUNSET ROUTE — GOLDEN STATE ROUTE

Leaving Los Angeles 3:50 p. m.

Via San Francisco

Saturday, July 7

Round Trip $23.00

from Los Angeles, Santa Barbara, Ventura or Oxnard.

From Pomona or Santa Ana, $24.00.

From Riverside or San Bernardino, $24.75.

From Redlands, $25.05.

Return limit July 28. Good for stopover at San Francisco returning. A paradise for the fisherman as well as for those seeking rest and enjoyment in the invigorating atmosphere of the high Sierras.

Further information at

City Ticket Office, 261 S. Spring Street

Corner Third

Southern Pacific

Second

Popular Excursion

To Santa Barbara

SOUTHERN PACIFIC — SUNSET ROUTE — GOLDEN STATE ROUTE

July 2 and 3

$3.00 Round Trip

From Los Angeles or Pasadena.

Proportionately low rates from other stations in Southern California.

Good thirty days to return.

Stopover at Ventura and Santa Paula in either or both directions.

Trains leave Los Angeles (Arcade Depot) at 7:00, 8:00, 8:30 a.m. and 2:30 and 3:50 p.m.

Further information at

City Ticket Office, 261 S. Spring St., Cor. 3d

Southern Pacific

NEWMARKET

Get your Sunday meats here today. We save you money, serve you only the best.

Specials That Will Bring You Today

Legs of Young Milk Lamb..... 12½c

THIS MORNING ONLY.

Just to get you here early—that is the reason for this extra morning special. After 12:30 noon a leg of lamb will cost you more. Come in the morning, if you can—but come anyway.

All Day Today

Visit This Clean Market

Read This List Carefully

6 lbs. Boiling Meat	25c
Pot Roasts, lb	6c to 7c
4 lbs. Rib Steak	25c
3 lbs. Round Steak	25c
Milk Lamb Shoulders, lb	8c
3 lbs. Bologna Sausage	25c

You can be absolutely sure of the healthfulness of the meats you get at Newmarket. Once you come in here and look around, you'll realize how clean it is, how nice everything looks. Tremendous crowds here Saturdays—but we're able to serve you promptly—our unique system takes care of that. Come in today.

WOODWARD, BENNETT CO., INC.

522-524 South Broadway

Get Your Thin Waist For the Fourth

While MACHIN'S SALE offers the chance

$3.50 Lawn and Crepe WAISTS $1.50

$3.50 to $5 Tailor Made Linen and Lawns

Dotted Swiss—$2, or 3 for $5

$4.00 and $5.00 Lawn Waists..... $2.50

$6.50 and $8.00 Novelty Waists..... $3.50

Neckwear

3 for 50c: worth up to 75c.
3 for $1: worth up to $1.25.
75c line: worth up to $1.75.
A great showing—only one or two of a kind.

Belts in Great Variety

Our showing of high-class and rich novelty belts is extensive and varied. We also show wash belts of the cheaper grade 20c or 3 for 50c.

MACHIN SHIRT CO.

High Grade Shirt Makers

124 S. Spring St.

Your Bank

Is the repository of your confidence as well as your money. In banking with this Company the broader range of its business enables it to serve you in many confidential capacities.

Merchants Trust Company

Capital $350,000.00

209-211 S. Broadway

THE Keeley Cure

1022 SOUTH FLOWER

HOME 'PHONE 908

Thousands have been cured of the liquor habit by the Keeley Cure. Let the Keeley save you. A simple, easy treatment, given with every convenience and comfort. Investigation invited.

Abramson's

Beautiful Scarf Pins of solid gold, set with semi-precious stones, $2.50 to $7.00. J. ABRAMSON, Jeweler and Silversmith, 133 South Spring Street.

Leave Us Your Measure for that Summer Suit

$15

The poorer class of ready-mades would cost you at least $15, and that's all we ask you to pay us for a swell suit made to your measure—from imported woolens by skillful tailors. You have hundreds of swell patterns to select from. Other tailors would charge you $25 to $30 for suits no better. Get the Scotch habit. Dress well—pay little.

Scotch Tailors 330 South Spring St.

ARKET

Specials That Will Bring You Today

egs of Young
lk Lamb..... 12½c

NG ONLY.

is the reason for this extra
a leg of lamb will cost you
a can—but come anyway.

Read This List Carefully

leat..... 25c
.....6c to 7c
.....25c
eak..... 25c
ulders, lb..... 8c
ausage 25c

healthfulness of the meats you
me in here and look around.
nice everything looks. Tre-
—but we're able to serve you
a care of that. Come in today.
NETT CO., INC.

uth Broadway

Get Your

Thin Waist

For the

Fourth

ile MACHIN'S SALE offers
chance

.50 Lawn and Crepe WAISTS $1.50

.50 to $5 Tailor Made Madras and Lawns.
tted Swiss—$2, or 3 for $5

.00 and $5.00 Lawn $2.50
aists.....

.50 and $5.00 Novelty $3.50
aists.....

Belts in Great Variety.

Our showing of high-class and rich novelty belts is extensive and varied. We also show wash belts of the cheaper grade 20c or 3 for 50c.

SHIRT CO.

124 S. Spring St.

$15

asure—from imported woolens—
reds of swell patterns to select
om $25 to $30 for suits no better
pay little.

lors 330 South Spring St.

Shop Mornings

Begin forming the habit now—it's more comfortable, more satisfactory all around, especially during the summer time. And the early closing movement means that we are going to provide exceptional opportunities to make it of extra advantage to you to shop Saturday mornings. Watch the Broadway advertisements closer than ever, many important things coming.

The Broadway Department Store

BROADWAY, COR. FOURTH LOS ANGELES. ARTHUR LETTS, PROPRIETOR

Free Deliveries

To all beaches and inland towns reached by the Los Angeles interurban lines, excepting groceries. Couple this to your telephone order system—it will prove a great convenience to you this summer. Call up Ex. 337 on either phone, and tell us your wants. Quick delivery is our aim; accurate filling of telephone orders our pride.

Today Marks a Merchandise Epoch

Hour Sales Evening

No Mail or Telephone Orders or Deliveries On These Items

18x40 Towels 7½c

From 6 to 7 p. m.

An exceptional opportunity for an hour. Large 18x40 fringed huck towels with red borders. No more than one dozen to any one customer. Third floor, between 6 and 7 p.m., today, 7 1-2c each.

12½c Shirting 7½c

From 6 to 7 p. m.

It's an extra heavy and good shirting, in blue and white checks. Quality that is especially suitable for men's over shirts. Share it on the third floor today, 12 1-2c value, between 6 and 7 p.m., for 7 1-2c yd.

15c Handkerchiefs 5c

From 8 to 9 p. m.

Women's pure linen initial handkerchiefs; fine soft quality; narrow hemstitched open-work initials; no more than 6 to a customer. Aisle 2, today, 15c value, 8 to 9 p.m., for 5c.

Laundry Bags 10c

From 9 to 10 p. m.

They are good 25c values. Large size, plain colored and fancy figure effects; finished with draw cord; 25c values, 9 to 10 p.m., rear of aisle 2, each, 10c.

25c Turnovers 15c

From 6 to 7 p. m.

Fine linen Japanese drawn work turnovers; regular 25c and 20c values; choose them today between 6 and 7 p.m.—remember the hour—15c, aisle 2.

Black Velvet Ribbon 20c Bolt

From 9 to 10 p. m.

It's a good 45c value. Nos. 1 and 1 1-2. Satin back with a heavy silk pile face. Regular 45c value today, 9 and 10 p.m., aisle 1, bolt, 20c.

The last Saturday the Broadway Department Store will be open regularly until 10 o'clock

Starting next Saturday, July 7th, this store joins heartily in the early closing movement, and will close every Saturday until Sept. 15th at 12:30; after Sept. 15th we will close every Saturday at 6 o'clock. Everyone recognizes this Saturday as

A Day to Celebrate

Every department manager has come forward with exceptional opportunities to make it a trade day long to be remembered. "Prices Everlastingly the Lowest" have been given added meaning—every item on this page is economically important. Many of the most important ones we've had to limit to certain hours in the day. Carefully note them, and remember that any number of items are spread out on tables and counters in the store that we haven't had room to mention at all.

Hour Sales Afternoon

No Mail or Telephone Orders or Deliveries On These Items

10c Ribbon at 3c

From 1 to 2 p. m.

Choose from taffetas and satin taffetas; ribbons that are wanted now; up to 2½ inches wide; favored colors; from 1 to 2 p.m., today, aisle 1, 10c values 3c yard.

15c Jet Stocks at 3c

From 2 to 3 p. m.

Pretty jet stocks in tab effect; black only; regular 15c values. Today, between 2 and 3 p.m., if they last that long, aisle 1, for 3c each.

Shetland Floss 5c

From 2 to 3 p. m.

Shetland floss, in colors only; part of it soiled. For an hour today, or as long as it lasts, from 2 to 3 p.m., aisle 2 skein 5c.

Figured Sateen 7½c

From 1 to 2 p. m.

15c value; pretty dress sateen, in pink, light blue, cadet and green grounds; neat white figures, stripes and dashes; 15c value. 1 to 2 p.m., today, third floor, 7½c yard.

20c Huck Towels 12½c

From 1 to 2 p. m.

They are linen huck towels; large size; 19x38 inches; fine soft finish; hemmed; red borders. Hotels and rooming-house keepers should take large advantage of this opportunity; 20c values at 12½c. Third floor, today, 1 to 2 p.m.

15c Pillow Tops 5c

From 1 to 2 p. m.

Quite an assortment of art denim pillow tops; splendid for hard use; good designs; 15c values, between 1 and 2, today, rear of aisle 2, for 5c.

$3.48 HAT SHAPES $1.48

For an hour 9 to 10 a. m.

Women's hat shapes made of chiffon and chiffon and horse hair braids; this lot includes all the latest shapes; well made, in the most desirable colors; regular $2.98 and some $3.48 values. They're on sale for one hour only, 9 to 10 a. m, today, second floor, each, $1.48.

Trimmed Hats $1.98

Women's trimmed and ready-to-wear hats; made of chiffon and horse hair braids; prettily trimmed with flowers and ribbons; a big assortment; all the desirable colors; good values in the lot to $4.50. On the second floor, today, each, $1.98.

$1.50 Children's Sailor Hats 50c

Sailor hats for children; made of good serviceable braids; wide brims; bell and square crowns; they're in white and mixed braids; regular $1.50 hats. Today, second floor, each, 50c.

Women's Trimmed Hats $2.98

Many of them $6.50 values; a big assortment, including trimmed sailors; made of good materials prettily trimmed. Today, second floor, choice, $2.98.

Butter 2 Lbs. 45c

Or one-lb. brick 23c. Choicest creamery. Fourth floor today.

SALTED PEANUTS 15c LB.—For salted blanched peanuts.

SHREDDED COCOANUT 14c LB.—Fresh shredded cocoanut in bulk.

CREAM CHEESE 2 LBS. 35c—Eastern cream cheese, mild or strong.

TEA 65c LB. CAN—Lipton's or Tetley's No 1 tea.

Two lbs. granulated sugar free with each lb. of either above teas.

Sugar Free

With each lb. of coffee or tea, excepting 3-lb. cans, we give one lb. cube sugar free.

BAKER'S COCOA 35c LB. CAN—Justice brand.

QUEEN OLIVES 23c QT.—In a Mason jar.

WHITE CHERRIES 26c CAN—Large can of good cherries.

Remember the grocery store is on the fourth floor. Both phones 337. We deliver every day to Hollywood free.

Drug Hour Sales

No phone or mail orders on these items.

NOTE THE HOURS.

TALCUM POWDER 8 1-3c—Mennen's; 25c size; limit 3 to a customer; 9 to 11 a. m., today, 3 cans for 25c; rear of aisles 4 and 5, the can 8⅓c

CASTILE SOAP 10c—Bernaldo; 1¼-lb. bars; 10c value. 8 to 10 a. m., rear of aisles 4 and 5, the bar 10c

TOOTH PASTE 12½c—Euthymol; 20c value. Rear of aisles 4 and 5, today, 1 to 2 p. m..... 12½c

FACE POWDER 25c—La Blache; 35c value. Rear of aisles 4 and 5, today, 6 to 7 p. m., the box ... 25c

STATIONERY

Carter's Mucilage 5c

Kind that always sells for 10c. Today, stationery department, rear of aisle 5, for 5c.

Paper Napkins 100 for 15c

Pretty decorated napkins; fancy edges; usually sold for 25c., Today, 100 for 15c.

65c Writing Paper 35c

French dimity; one lb.; blue; 50 envelopes to match. Today, stationery department, rear of aisle 5, for 35c.

OH FUDGE!

Chocolate Fudge 15c lb.

Just as good as it sounds. Just as good as you usually pay 25c a lb. for. Flavored with strawberry, almond, chocolate and other sweetnesses to make it better yet.

There's any number of lbs. of it made especially for today's selling. On tables, today, 15c a lb.

Art Goods

Save money, rear of aisle 2, today, by buying.

50c Pillow Tops 29c

Tinted back of good material. Designs include roses, pansies and California poppies. 50c values today, rear of aisle 2, for 29c.

Pillow Cords and Tassels 25c

Large variety of colors and combinations to choose from. Good many worth regularly 75c. Today, rear of aisle 2, 25c.

35c Scarfs 15c

They are of swiss, with ruffles. Pillow slips in colors neatly trimmed. Most worth not less than 35c. Today, rear of aisle 2, each, 15c.

Book Sale 7½c

Popular titles by well known authors. Excellent paper binding and good paper and print. Published to sell at 25c. Third floor, today, 7½c each. Among the titles are:

"Camille," "Black Rock," "Inez," "Cousin Maude," "Self Raised," "The Bond Man," "She," "Black Beauty," "Rob Roy," and three hundred more titles to choose from. Third floor, 7½c each.

25c COOK BOOK 15c—"The Modern Home Cook Book," with helps and hints for the household. It contains family physician hints. 25c values, today, third floor, 15c.

BOYS' 50c BOOKS AT 39c—Handsome cloth binding. Excellent paper and prints. Among the titles: "A West Point Treasure," "From Switch to Lever," "Inland Waterways," and many more. Today, 39c.

Hour Sales Morning

When the Broadway says "Hour Sales" most everyone knows it means the most important values they can share at any time. Savings are greatly increased; indeed in many cases prices are less than we would have to pay for the same articles were we to buy them again now. Read between the lines of these values, and you'll see the reason why Broadway leadership is a matter so far above question. No 'phone or mail orders on these items and be sure and note the hours they are on sale. You can't buy them at any other time.

50c Stockings 25c

FROM 10 TO 11 A. M.

Just for an hour; new lace lisle stockings for women; pretty patterns in black or brown lace boot effects; high spliced heel and double toe; guaranteed colors; fine imported stockings. No phone or mail orders. Between 10 and 11 today, 50c stockings 25c. Aisle 6.

Men's 50c Shirts at 25c

BETWEEN 9 AND 10 A. M.

A good strong work shirt of blue and white striped chambray; cut full size; reinforced and double stitched. The kind that sell regularly at 50c. All sizes. Aisle 8, between 9 and 10 today, for 25c. No phone or mail orders.

Black Silk Gloves 25c

FROM 10 TO 11 A. M.

Women's black silk gloves; two clasp; double tipped; note these sizes, 6½, 7, 7½, and 8. Aisle 2, today, between 10 and 11, 25c pair.

15c Handkerchiefs 5c

FROM 9 TO 10 A. M.

Women's linen handkerchiefs; splendid 15c values; fine quality Irish linen; soft finish; all one-inch hems. No more than 6 to a customer. Just for an hour today, 9 to 10 a.m., aisle 2, each, 5c.

Babies' 50c Shoes 19c

FROM 8 TO 9 A. M.

Regular 50c soft sole shoes, and ankle ties for baby; patent leather, vici kid and fancy colors; trimmed with silk ribbons; sizes 1 to 3; rear of aisle 7, today, between 8 and 9 a.m., pair, 19c.

Men's Outing Shoes 25c

BETWEEN 9 AND 10 A. M.

Good 75c vaules; outing shoes for men and boys; made of white and brown canvas; lace and oxford style; heavy rubber soles; all sizes; today, aisle 9, pair, 25c.

30c Ribbon at 9c

10 TO 11 A. M.

Choose from among satin taffetas, taffetas, messaline and moiré ribbon; up to 4½ inches wide; good range of colors; good many of them 20c values. Today, between 10 and 11 a.m., aisle 1, yard, 9c.

25c Bath Towels 15c

FROM 9 TO 10 A. M.

They are good big bath towels; size 24x52; good weight; absorbent; cream bleached. Remember, just for an hour today, from 9 to 10, 25c values for 15c. Third floor.

4c Wash Cloths 1c

FROM 8 TO 9 A. M.

They are good weight, terry wash cloths; size 12x12 inches; 4c value at 1c each. As long as they last, between 8 and 9 a.m., third floor, today.

15c Wash Belts at 5c

FROM 8 TO 10 A. M.

They are of good quality duck; pretty belts women want now; different embroidered designs; some with gilt, some with nickel buckles; 15c belts, on sale in aisle 3, today, between 8 and 10, for 5c.

Mason Fruit Jars

FROM 8 TO 11 A. M.

In the basement. PINT MASON JARS 40c DOZEN.
QUART MASON JARS 50c DOZEN.
HALF GALLON MASON JARS 75c DOZEN.
MASON JAR TOPS 12c DOZEN. Porcelain lined.

RED RUBBER JAR RINGS 5c A DOZEN. Values 10c.

LB. PACKAGE PARAFFINE WAX, 10c.

In the basement, 8 to 11 a.m., today. No telephone orders.

Figured Calico 3¾c

BETWEEN 8 AND 9 A. M.

Just 150 pieces of this figured calico; navy blue, Calcutta and gray; neat figures and stripes; no more than 15 yards to any one customer. No phone or mail orders and none delivered. Third floor, today, between 8 and 9 a.m., for 3 3-4c yard.

Children's Shoes 59c

FROM 10 TO 11 A. M.

Shoes and oxfords for babies and children; some of them bright patent vamps with white kid tops; lace style with plain dress soles; sizes 2 to 8. Others of patent and vici or chocolate colored kid, in oxfords and fancy strapped sandals; sizes to 10½; hand-turned soles; all new patterns and toe shapes; not a pair worth less than $1.25. While they last, today, between 10 and 11 a.m., aisle 7, pair, 59c.

$5.00 Knee Pant Suits $3.39

Today is to be a great day for boys and mothers. Nobby little suits that look well and wear well. Perfectly tailored, trimmed and lined. Best of colors and patterns to choose from.

Boyish styles for the little fellows up to 8 years; double breasted effects for larger boys up to 16 years. $5.00 values at $3.39; that's what mothers will be interested in. Today, second floor.

Boys' Knee Pant Suits $4.75

$6.50 and $7.00 Values

All wool tweeds, homespuns, cheviots and fancy worsteds, as well as stripes, checks and mixtures. Tailored and trimmed in a way that makes them splendid $6.50 and $7.00 values.

Buster Brown, Eton and sailor blouse styles for the little fellows up to 8 years old, double breasted effects for the larger boys up to 16 years. $6.50 and $7.00 values. Today, second floor, $4.75.

50c KNEE PANTS 38c

They are made of good wool tweeds and cheviots; some with corduroy among them; strongly sewn and with patent waist bands; sizes 4 to 15; 50c values; boys' department, 2nd floor, today, 38c.

BOYS' JERSEY SWEATERS 25c

Button neck; fancy striped patterns; sizes 13 to 28; 50c values; today, second floor, 25c.

BOYS' SUMMER SHIRTS 69c

They are easily worth $1.00; with or without collar; made of fine madras cloth, perfect fitting, excellent colors and patterns; sizes 12 to 14. Second floor, today, at 69c.

BOYS' LEATHER BELTS 19c

They are 25c values; black or tan; good buckles, well made; sizes 24 to 32; 25c values today at 19c. Second floor.

BASEMENT ECONOMIES

ROCHESTER LAMP $1.48

Complete nickel plated with a 10-inch dome shade. It's always handy to have a lamp in the house, and this will give a good reading light. Sometimes electricity fails. $1.48 in the basement Saturday.

WASH BOWL AND PITCHER 89c

Of good white semi-porcelain; large size. A value that will be most interesting to many, especially if you are furnishing up many rooms. In the basement today, 89c pair.

WHITE CHAMBERS, 35c—large size. In the basement.

CHILD'S CHAMBER, 15c—in the basement.

IN THE BASEMENT
1 to 2 p. m.

WATER BUCKET, 12½c—3-qt. size. Galvanized.

WASH TUBS, 35c—Small size. Galvanized.

RICE BOILER, 29c—2-qt. one. Enameled.

No phone orders on above items.

$1.24 FOOD CHOPPER 89c
From 6 to 8 p. m.

Find it in the basement. It's a universal food chopper with three blades In the basement, between 6 and 8 p.m., for 89c. No phone orders.

CURTAIN STRETCHERS 75c in the Basement 9 to 10 p. m.

With nickel plated pins 6x12 feet size. Just for an hour. No phone orders.

The Broadway Department Store Fireworks Bazaar has not moved. It's still at 312 South Broadway.

FIREWORKS. The time to Buy Them -- Today

The Fourth of July is next Wednesday, and, though we've a great deal more selling space than we had last year and a large quantity and variety of the fireworks everyone wants, it is not advisable to wait until the last minute. Visit

Our Fireworks Bazaar Open Tonight, Mon. and Tues. Evenings 312 S. Broadway

And choose the fireworks you want today. Prices everlastingly the lowest. Splendid sets at $1.98, $2.48 and $4.98.

90 Pieces 98c. In a Boxed Package

With slight extra costwe can send this by express.

90 SEPARATE PIECES AS FOLLOWS—98c.

10 3½-INCH REDHEADS
6 2-STAR ROMAN CANDLES
4 4-STAR ROMAN CANDLES
6 1-OZ. SKY ROCKETS
4 DOUBLE-HEADED DUTCHMAN
1 BOX RED FIRE
6 NIGGER CHASERS
2 CASCADES
6 BLUE LIGHTS
10 CHINESE SKY ROCKETS
1 FIRE KING
1 CHINESE CRACKER STICK
1 GREEN METEOR STICK
1 RED METEOR STICK
1 SILVER FOUNTAIN
1 BRILLIANT STAR STICK
2 HUMMING FIRE TOPS
2 4-INCH AMERICAN REDHEADS
3 JEWEL VOLCANOES
6 GRASSHOPPERS
8 YELLOW JACKETS
4 LARGE PIN WHEELS
4 BOX JAPANESE TORPEDOS
2 PKG. DYNAMITE FIRECR'KERS
1 CHINESE VOLCANO
1 CHINESE GEYSER
1 WHIRLWIND
2 6-STAR ROMAN CANDLES
10 PIECES OF PUNK
WEIGHT BETWEEN 7 AND 8 LBS.

300 Pair Men's Shoes $1.98

A great many of them are $3.00 values. An opportunity that came to us and we are passing it on to you today.

Box calf, vici kid or patent colt; blucher or button styles; well made and comfortable shapes; $3.00 values $1.98. Aisle 8, today.

Women's Oxfords $1.85 Pair

And among these are $4.00 values. Champagne or chocolate colored kid. Blucher and ribbon tie effects. Pretty toe shapes. Light hand turned soles. Cuban, military or French heels. Today, aisle 8, $1.85 pair.

BOUQUETS FOR LONGWORTHS.

WOMEN GIVE LUNCHEON ATTENDED BY NOTED PERSONS.

Duke of Marlborough Calls President Roosevelt Greatest Statesman of His Day and Proposes Health of Daughter and Her Husband. "Nick" Responds.

[BY THE ASSOCIATED PRESS—A.M.]

LONDON, June 29.—The Society of American Women gave a luncheon to Ambassador Reid and Mrs. Reid and Mr. and Mrs. Longworth at the Hotel Cecil today. The guests included, besides the Reids and Longworths, Lord Roberts, the Duke and Duchess of Marlborough and Lord Curzon, former Viceroy of India.

Mrs. Webster Glyne, who presided, in proposing the health of Mr. and Mrs. Reid, said the welcome was arranged last year, but, unfortunately, was deferred on account of the death of Secretary Hay. Mr. Reid thanked the ladies and excused himself for not making a speech.

The Duke of Marlborough, in proposing the health of Mr. and Mrs. Longworth, spoke of the interest Englishmen took in the political utterance of President Roosevelt, and in his great political career, saying that the President's high aims, courage and manliness commanded the admiration, good will and enthusiasm of the British.

Recognizing the President's great qualities, the British had gladly welcomed his daughter, and now that they had met her they regretted her early departure, and hoped she would retain for England the kindly feeling and interest which England would retain for her.

Mr. Longworth replied, thanking the American ladies for their courtesy and expressing the pleasure experienced by himself and his wife at the kindnesses they had met with on every hand.

Lord Curzon, speaking for the guests, said it had been a great pleasure for them to meet the daughter of the greatest statesman of the day, not only because she was the daughter of the President, but because of herself.

President Roosevelt, he added, was making an enduring mark on the history of his times, but above all the British had to thank him for cementing the good relations existing between the two peoples.

Mrs. Reid and Mrs. Longworth afterward attended a reception of the Lyceum Ladies' Club.

MILITARY GRADUATES.

LEAVENWORTH (Kan.) June 29.—The infantry and cavalry school at Fort Leavenworth has closed, and the honorary graduates were announced as follows: Capt. M. B. Hanna, Third Cavalry, first; Capt. H. R. Hickok, Fifteenth Cavalry, second; First Lieutenant S. R. Gleaves, First Cavalry, third; Capt. J. A. Ryan, Fifteenth Cavalry, fourth; First Lieutenant S. C. Leisure, Seventeenth Infantry, fifth; First Lieutenant Clarence O. Sherrill, sixth.

FOUR EGYPTIANS HANGED.

CAIRO, June 29.—Four natives were hanged and two flogged at Demshawa yesterday for complicity in the attack on British officers at that place on June 13.

ROOT CHILE'S GUEST PERFORCE.

ONLY FOREIGN WARSHIP CAN TRAVERSE MAGELLAN MAZE.

Secretary's Stops on West Coast of South America Will Include Several Important Cities—After Crossing the Isthmus He Will Go to Cartagena, Then Sail for New York.

[BY THE ASSOCIATED PRESS—A.M.]

WASHINGTON, June 29.—Secretary Root will accept the hospitality of Chile and make part of the trip along the west coast of South America in a Chilean warship.

The United States cruiser Charleston, on which Secretary Root will sail for South America, is too large a craft to work its way along the inside passage from the Strait of Magellan to Valparaiso, Chile.

As a result, Secretary Root and his party will leave the Charleston at Sandy Point, in the Strait of Magellan, and board a Chilean man-of-war, which can work its way along between the islands of the west coast and the mainland, thus shortening the trip by several hundred miles, and enabling Mr. Root to remain longer in Chile.

Secretary Root will be in Rio Janeiro for about ten days. His stops on the west coast of South America will be at Valparaiso, Chile; Callao, Peru, and Guayaquil, Ecuador. From Valparaiso he will journey by rail to Santiago, the capital of Chile. He will also take the rail trip from Callao to Lima, the Peruvian capital. The distance from Guayaquil to Quito, the capital of Ecuador, is so great that Mr. Root probably will be unable to make the trip.

After crossing the Isthmus of Panama, Mr. Root will go to Cartagena, Colombia, to pay his respects to that government. The Colombian Secretary of State will doubtless be at Cartagena to greet Mr. Root, and it is not unlikely that President Reyes himself will make the long trip from Bogota to greet the American Secretary of State.

Cartagena will be Mr. Root's last stop before returning to New York.

DRANK NITRIC ACID.

EL PASO (Tex.) June 29.—[Exclusive Dispatch.] Fearing that he would become blind on account of a recent illness that destroyed the sight of one of his eyes, Cleofas Telles, a cigarmaker, today toasted the health of his friends in a saloon, drinking nitric acid. Not until Telles collapsed, several minutes later, did his friends discover that he had not been drinking whisky. He died several hours after.

"On the Firing-line"

That's where you'll find us. Our coal is the standard for firing purposes. Get acquainted with our methods in the coal business; superior service, prompt delivery and clean lump coal.

DIAMOND COAL CO.

235 W. Third St. Both Phones 315

Leather Bags

We are selling out our entire stock of leather bags at greatly reduced prices.

S. Nordlinger & Sons Gold Silversmiths Established 1869

323 S. Spring Street

Ye Print Shop

The Wirt Fountain Pen

Has been sold on its merits for nearly twenty years. Remember, it has now been improved. It meets fully the exactions of the hour. Quality, usefulness and durability combined. Prices $1.50 to $40.00.

FORD SMITH & LITTLE CO.

No 313 SOUTH BROADWAY

FREE

Consultation, examination and treatment free in order to introduce our new methods. We cure all chronic diseases. Bring this ad.

THE LOS ANGELES MEDICAL INSTITUTE

Room 402 No 317 S. Broadway.

Positive

A soda cracker should be the most nutritious and wholesome of all foods made from wheat—

Comparative

But ordinary soda crackers absorb moisture, collect dust and become stale and soggy long before they reach your table. There is however, one

Superlative

soda cracker—at once so pure, so clean, so crisp and nourishing that it stands alone in its supreme excellence—the name is

Uneeda Biscuit

5¢ In a dust tight, moisture proof package.

NATIONAL BISCUIT COMPANY

SCHOLARSHIP CONTEST.

SWEEPING SHAKE-UP AMONG THE LEADERS.

Scores Run Into the Thousands. Covina Leads in Number of New Subscriptions—San Diego Makes Wonderful Stride.

LEADERS FIFTH DAY, SCHOLARSHIP CONTEST.

1.	PREWITT, MERLE, Westminster	16,156
2.	BASSETT, VIVIAN, 26 S. Raymond Ave., Pasadena	15,731
3.	WOLFF, FANNIE, 727 California St., City	8,795
4.	PATTEN, HELEN, San Diego	5,465
5.	RICKERICH, MAY, Pomona	5,065
6.	CROUSE, ZETTA, Covina	4,585
7.	ROBINSON, EARL, 521 S. Olive St., City	4,047
8.	ZUBER, ESTHER, 2300 W. Eighth St., City	3,597
9.	ALLEN, GRACE, Sawtelle	3,549
10.	SMITH, BERTHA L., Cucamonga	3,435
11.	COHEN, BERTHA, 317 W. Pico St., City	3,411
12.	ATKINSON, KATE, Lordsburg	3,360
13.	PONEDEL, MINNIE, 454 Jackson St., City	2,690
14.	ASHURST, MAUD, Azusa	2,547
15.	CLAYTON, JOHN, 243 Pacific Ave., City	2,525
16.	WIGGINS, FRANK, 1950 Trinity St., City	2,385
17.	PARKER, IGNATIUS, 748 Ottawa St., City	2,061
18.	TANTAU, BLAKE, 853 Orange Grove Ave., Pasadena	1,780
19.	BOLSTAD, WILLIAM, 760 E. Forty-eighth St., city	1,521
20.	LEONETT, ROSE, 919 E. Pico St., City	1,041
21.	McCARGER, MYRTLE, Compton	682
22.	BURTON, ETHEL, 1618 Arlington Ave., City	505
23.	OAKLEY, EVELYN, South Pasadena	499
24.	WOOD, HARRY, 2709 Vermont Ave., City	350
25.	FISH, JAMES, 2440 W. Pico St., City	302
26.	WAGNER, EDNA, 1213 Maple Ave., City	264
27.	BEER, MILDRED, East Hollywood	253
28.	LaLANNE, MARY, 2410 Maple Ave., City	219
29.	FARRELL, EDITH L., 1025 Sunset Blvd., City	200
30.	STEINTORF, PAUL, Calexico	120
31.	ORTIS, JENNIE, Santa Barbara	109

"They that stand high have many blasts to shake them."

Vivian Bassett has been shaken off her perch on the top row and Merle Prewitt has climbed into her place and sits serene and smiling.

Yesterday was a day of shake-ups in the score. It was a case of swing your partners and all change places. Several new contestants were heard from. Calexico and Santa Barbara moved up from the alphabetical list at the bottom of the column and took their respective places on the honor roll that heads the page.

Helen Patten of San Diego took the most tremendous stride of any one, jumping ten rows—from fourteenth to fourth, thereby crowding Pomona down a place.

Bertha Smith of Cucamonga was doubtless busy gathering in subscriptions and will be heard from today. She turned in no new points yesterday and consequently had to move four rows and let Earl Robinson and Esther Zuber pass her. Bertha Cohen moved up a place and Kate Atkinson, the Lordsburg contestant, sent in her first score and landed in twelfth place at the first leap.

Minnie Ponedel moved up three rows, which is a pretty good beginning for vacation. School is out now and Minnie will make things swing right along.

John Clayton of Long Beach was not heard from yesterday and dropped down half a dozen rows. Ignatius Parker made a splendid stride of five rungs up the ladder. Harry Wood, the boy with the skating rink arm, began his score splendidly in the twenty-fourth place and Edna Wagner more than doubled her score.

SHE'S A HUMMER.

Zetta Crouse, the Covina contestant whose picture appears on this page today has suddenly leaped into prominence as a candidate for the high places. She was not heard from until Thursday when she sent in enough subscriptions to land her in the tenth place at first count. It was the winning of new subscribers that placed her there. Three-fourths of the subscriptions she sent in were new and that is what sent her score soaring skyward. Yesterday she followed up her success of the previous day by turning in more subscriptions—mostly new, and thereby more than doubled her score of the day before. Of the eighteen subscriptions she has sent in all are new but four.

Nothing sends the score up so fast as new subscribers, every one counting double the number of points that a renewal does, besides paying a cash commission.

Esther Zuber has made a splendid record in this respect, too, almost one-third of her subscribers being new ones.

READY FOR THE FRAY.

Now that school is out, The Times contestant boys and girls are going into the scholarship campaign with a vim. Vacation is here and these ambitious young people are ready to get out in the open and, while they are laying in a stock of ozone and muscle for next year's school work, they will at the same time "make hay while the sun shines" and gather in subscriptions as they go. The impetus was felt at scholarship headquarters yesterday. Scores jumped by hundreds and thousands of points.

Three girls who graduated into the High School this week are now in the race; one of them, Miss Glady's Eastman, of No. 131 W. 16th st., who finished in the Sentous-street school yesterday enrolled in the contest yesterday and this morning starts out to corral subscriptions.

TO THE PUBLIC.

Persons wishing to aid any contestant can most effectually do so by filling out the subscription blank printed at the bottom of this page and sending it to The Times office together with the cash. Fill in the name on the contestant you desire to aid and you may be sure he or she will get proper credit for the points.

PRIZES AT STAKE.

The contestant having the highest score at the close of the contest will have first choice of the following scholarships. The second highest will have second choice, and so on to the end of the list. From time to time the list of scholarships will be enlarged as the number of contestants increases.

University of Southern California, Preparatory School.
University of Southern California, College of Liberal Arts.
University of Southern California, College of Oratory, Beulah Wright, Dean.
Throop Polytechnic Institute.
Occidental College.
Los Angeles School of Art and Design.
Los Angeles Military Academy.
Brownsberger Home School.
Cumnock School of Expression.
Los Angeles College of Fine Arts.
Los Angeles Business College.
St. Vincent's College.
Huntington Hall.
Southern California Business College.
Los Angeles Conservatory of Music and Arts.
The De Chauvenet Conservatory of Music.
Y.M.C.A. Course.
Fillmore School of Music.
Albers Scholarship (either mandolin, violin or guitar.)
The Boston School of Expression.
Castro's Academy of Languages.
Dobinson's School of Expression.
The Lyric School of Music.
California Business College.

ZETTA CROUSE.

Rosenbleet's College of Garment Cutting and Ladies' Tailoring.
Pacific Telegraph School.

CASH PRIZES ADDED.

In accordance with its usual custom during the previous five contests conducted by The Times, special cash prizes will be offered in addition to the scholarship. The sum of $1100 will be divided this year among the fifteen contestants ranking highest. These cash prizes are designed to help defray the student's incidental or living expenses while attending school and will be divided according to the following scale:

1	$200
2	125
3	110
4	100
5	90
6	85
7	75
8	65
9	55
10	45
11	35
12	30
13	25
14	25
15	25

PRIZE PIANO.

A special prize is offered this year beside the fifteen cash prizes printed above—a $500 Schumann piano or any other make of equal value to be found in the Bartlett Music House. The contestant who scores the largest number of points will have first choice of scholarships and, in addition, the $200 first cash prize, or the $500 piano.

SEND IN YOUR SCORES.

The following contestants are holding back scores. Some of them live at a distance and have not yet had time to get started and turn their points in. Several reside in the city and unless they report soon their names will be dropped from the list of contestants.

Cameron, Joanna, No. 1786 E. Vernon avenue, city.
Cock, Alma, Tustin.
Cohn, Romietta, No. 912 South Figueroa street, city.
Cole, Oscar C., Bisbee, Ariz.
Cooper, Judge, Corona.
Denehie, Jewel, No. 437 Centennial street, city.
Eagen, Jack, No. 217½ West First street, city.
Eastman, Gladys, No. 131 W. 16th st., city.
Foster, Mary, Riverside.
Gallich, Mary, Gardena.
Green, Cecil M., No. 1030 Byram street, city.
Green, Estella, No. 469 Jackson street, city.
Hamerman, Fannie, No. 302 East Twelfth, city.
Kim, Mansie, Bakersfield.
Lengtat, Erna E., No. 634 South Crocker street, city.
McIntosh, Harold, No. 843 Hawthorne street, city.
McTear, Elizabeth, Santa Monica.
Moore, Harry, Oxnard.
Puyear, Jesse, San Diego.
Smith, Leona, Monrovia.

Bank Open Tonight.

The Consolidated Bank of Los Angeles, 124 South Broadway, in the Chamber of Commerce Building, will be open tonight, as usual to accommodate the public in general and its old patrons.

Gloria in Excelsis.

A crusade to establish a theocratic government to administer righteous law, to heal the sick, raise the dead, overcome death and resurrect the Christ body, is being inaugurated at Hall No. 4, 317 S. BROADWAY, 2 p.m. daily. Free healing. Healing meeting at Mammoth Hall, same address, June 30, 7 p.m. 1

Bank of Los Angeles.

If for any reason you contemplate changing your bank account, see us first. Bank of Los Angeles, Alexandria Hotel Bldg.

CORONA Lithia—carbonated or natural.

Not a Straight Line in the Human Body

Yet Ordinary Clothing is Straight Up and Down

The trouble with clothing has always been simply this: Manufacturers found it easier to make square corners and *straight* sides so that *everybody* could get *in* and be *fitted*.

A curious sort of "fit"!

Of course after a little wear the square shoulders crush down and the straight lines bend in or out till your suit looks shabby and ill shaped.

Ready-and-Right fits because it is *never* stiff and square.

Rounded shoulders, shaped waist, "sailor waist" trousers with full hips and peg legs—it is not only shapely but stunning in appearance.

See the Blue Serges—$15 to $40.

The Silverwood Stores

221 South Spring Also Bakersfield and Long Beach Broadway and Sixth

Meat at Its Best

Sanitary, Germ Proof, Refrigerated

Meat at its best should be clean and sanitary. Our methods guarantee these conditions.

Everybody needs meat; the system demands it. Meat is a strength builder, for its nourishment is easily assimilated. Prof. E. B. Warman, the eminent teacher of higher "Physical Education," says: "It has been indisputably proven by experiment that animal foods are more easily and more readily digested than vegetable." Care, however, should be taken that you get sanitary meat, free from germs.

Remember, by our system, the animal never touches the floor, but is hauled up by mechanical contrivances, and when carefully dressed, run on trolley system into modern equipped cooling rooms and refrigerators. Buy these meats and you get sanitary, germ-proof, scientifically refrigerated meats at prices no higher than ordinary kinds. If you don't know where to purchase these meats ring up either phone 1353.

Sentous Packing Co.,
620 San Fernando St.

A Word of Warning

Facsimile of Box

Don't buy substitutes for MENNEN'S BORATED TALCUM POWDER. "Just as good" is only a deceit by which a dealer tries to make money out of the superiority and success of MENNEN'S POWDER. There's nothing just as good as MENNEN'S and users of substitutes and imitations risk skin, complexion and comfort in doing so.

As a protection to health use Mennen's Powder and only Mennen's.

Have you tried MENNEN'S VIOLET BORATED TALCUM TOILET POWDER? Ladies partial to violet perfume will find Mennen's Violet Powder fragrant with the odor of fresh plucked Parma Violets.

Facsimile of Box

For sale everywhere for 25 cents, or mailed post paid on receipt of price, by

GERHARD MENNEN CO., Newark, N. J.

ADVERTISEMENTS FOR INSERTION IN THE
San Francisco Chronicle
WILL Be Accepted at the Business Office of
The Times
Corner 1st and Broadway
FURTHER INFORMATION AND RATES GIVEN ON APPLICATION

$11.75 Summer Suit Sale $16.75

Big Spot Cash Purchase of Prominent New York Manufacturer's Entire Floor Stock of High-Grade Hand-Made Clothes

THIS special purchase included 900 of the season's most fashionable hand-made two and three- piece summer suits. The price concessions we obtained would enable us to reap a big profit on these suits. But that's not the Lowman way. We give you the benefit.

The entire 900 suits will be sold at prices radically beneath their value.

We intend that this suit sale shall be an occasion without precedent in the clothing history of Los Angeles. We defy any other local store to match the values we offer.

This will be a great impetus to the Lowman reputation for superior clothing values.

$11.75

FOR SWELL SUITS WORTH UP TO $17.50

Suits that bear evidences of clever designing and worthy tailoring. Cut in the very newest mode, single and double-breasted, two or three-piece with plain or cuff trousers. Popular light gray fabrics, blue serges and blacks are included. Regular $15 and $17.50 values for $11.75.

$16.75

FOR HIGH-GRADE SUITS WORTH UP TO $25

Made from high-class woolens by skilled tailors. Perfect fitting and full of style character. The patterns are exclusive and refined. The assortment offers wide scope for selection. The actual values range up to $25. They're on sale at $16.75. We defy any other store in the city to equal these values.

GET A NEW SUIT FOR THE "FOURTH," BUT DON'T PAY MORE THAN LOWMAN PRICES.

WANTED—Experienced busheiman. Good position for right man.

Lowman & Co.
131 SO. SPRING ST.

The Times
SCHOLARSHIP CONTEST 1906

DAILY COUPON
Score One Point for Contestant Named Below

Name .....
Address .....

DIRECTIONS—Write name of pupil favored for a scholarship on dotted line, and forward coupon to Scholarship Manager, Times Office, Los Angeles, Cal.

USE THIS BLANK IN REMITTING FOR SUBSCRIPTION.

Times-Mirror Co.

I desire to aid.....

to win a Scholarship by subscribing for the.....TIMES for the period of.....months beginning....., 1906.

Please credit $.....to my account and deliver the paper to the following address:

.....

.....

(Signed) .....

Indicate here whether NEW or OLD subscription	
No. of points due	

DIRECTIONS—Points not credited to student unless CASH accompanies the order. To make sure student gets proper credit for the points, remit direct to The Times or give the money to the student you wish to favor.

Schools and Colleges
INFORMATION BUREAU 4TH FLOOR TIMES BUILDING

Marlborough School for Girls
965 W. 23d Street.
Second term opens February 5th. Outdoor study, gymnasium, tennis, basket ball. Pupils under fourteen not received. References from school last attended absolutely necessary if pupil is unknown to the principal.
Certificate admits to college.
MRS. GEORGE A. CASWELL, Principal.
MARLBOROUGH PREPARATORY SCHOOL
624 West Adams street.
Girls under 14 years old. New building with requisite equipment, containing classrooms, gymnasium and dining-room. Large and shaded playgrounds, tennis, swings, basketball. Summer school, providing pleasant home with chaperonage for girls and young ladies. Instruction given in all English branches, preparatory to colleges, and French, German. New catalogues.
MISS IDA B. LINDLEY, Principal.

Occidental College Academy School of Music
Classical, Scientific, Literary, Musical Courses of High School Grade. Prepares for Occidental or other College or University.
First Semester begins September 19th. Office hours 9 to 12 a.m., except Sunday. Address John Willis Baer, L. L. D., President. Telephone 29163. East 7.

Girls' Collegiate School. (Casa de Rosas) Adams and Hoover streets.
Fall term opens [illegible]. Resident and day. Certificate admits to college. Twelve years' courses. Music, gymnasium. Tennis and basketball courts. Fencing ready in [illegible]
Alla K. Parsons, W. Denson, Principals.

The Brownsberger Home School
The Largest Boarding College in Los Angeles
Delightfully cool and pleasant. F. BROWNSBERGER, Principal.

CUMNOCK SCHOOL
Courses { Expression, Academic
1906-07 Catalogue Now Ready
1500 South Figueroa St.

Increase Your Savings
Add to Your Bank Account
We will show you How.
Sheldon, Republic Bldg., Chicago
Spencer S. Cole, Agent, 513 Fay Bldg.

Eclectic Business College
100 Words Minute. 6 Weeks.
500 S. Broadway, L. A. and at San [illegible]

YALE SCHOOL
T. G. Adams, A.B., head master.
Boarding and day school for young men and boys. Fine gymnasium. Athletic field. Summer session begins June 15. Illustrated catalogue. 'Phone Main 6324. 320 S. Hope ave.

CORELLA PHIPPS SUMMER SCHOOL
Day and evening instruction for adults and children. Coaching in English branches, conversational French and Spanish and [illegible]. Shade trees for out of door classes. 8th st. Tel. Main 1823.

Southern California Business College and Graham School of Shorthand
OPP. S. BROAD AVE. LOS ANGELES

CALIFORNIA BUSINESS COLLEGE
Compare our rates with other colleges.
312 PACIFIC ELECTRIC BLDG. [illegible]

AT LONG BEACH, a good BUSINESS COLLEGE with special advantages in [illegible] subjects, music, elocution, language. Board at low rates. Catalogue and booklet free. LONG BEACH BUSINESS COLLEGE, Long Beach, California.

HARVARD SCHOOL (Military)
Summer session opens Monday, [illegible] and the regular school year, [illegible] September 18.
Grenville C. Emery, Litt. D., Head Master.
Send for illustrated catalogue. 'Phone [illegible]

Woodbury Business College
809 S. Hill Street, Los Angeles.

Los Angeles Military Academy
Commonwealth avenue. (Take Bimini-Westlake Traction cars.) A boarding school for boys and young men. [illegible] lege summer session opens July 5. J. BAILEY, A.M. Phone Main [illegible]

L. A. BUSINESS COLLEGE
Now 213 W. [illegible] 24th-2[illegible]

English Classical School For Boys
134 S. Euclid Avenue, Pasadena. Offers study, gymnasium, tennis, horseback. [illegible] certificate admits to college. Anna [illegible] Principal. Home 966. Fall term begins [illegible]

College of Fine Arts
At beautiful Garvanza.
SUMMER CLASS NOW OPEN

Miss de Laguna and Miss Vedder's School For Girls
THE WESTLAKE SCHOOL.
Beautiful situation. Accredited to leading colleges. 612 S. Alvarado st. Main [illegible] 6[illegible]

Featherweight Trunks
Strongest light trunks made. Saves excess baggage.
Whitney-Barnes Trunk Co.
419 South Spring St.
$20 to $32

FURNITURE
Our motto: The best goods for the least money. Watch for our [illegible] ads. Wednesdays and Saturdays.
R. W. PIERCE FURNITURE CO.
203-205-207 North Spring St.

THE COMPRESSED AIR [illegible] CLEANING COMPANY
Have moved to 424-427 Citizens Bank Bldg., corner Third and Main, and are in shape to do all kinds of cleaning, big or dirty. The people of Los Angeles know this too well to need any recommends. Good work and busy. Low prices represented by Prompt service. THOS. CROW, Manager.
Home 7[illegible], Main [illegible]

Out of Town Customers
Order your Wines and Liquors BY MAIL.
OLD PLANTATION DISTILLERY
108 S. Broadway. Los Angeles.

MOST SUCCESSFUL ENDURANCE RUN IN THE HISTORY OF AUTOMOBILING IN AMERICA.

Over One Hundred Machines of Many Makes Start from Los Angeles and Complete First Lap of Trip "Around the Kite" With Almost a Perfect Score.

BY ROY WHEELER.

RIVERSIDE, June 29.—There were entered in the automobile endurance run around the Kite 110 machines, and 101 of them started in the contest. Of these, sixty-three have been reported unofficially as having perfect scores, and the large majority of them had no tire troubles, even, which were not penalized under the rules.

Although the run tomorrow is generally regarded as harder than today's, a large number of cars should arrive in Los Angeles with perfect scores.

Seventeenth street was filled this morning with machines, but in spite of the great crowd the starting was run smoothly. The last machine was sent away at 8:47 o'clock, an hour and a quarter after its hundredth predecessor. F. A. Bennett converted his Acme car into a stand for the giving of numbers, observers' badges and the score cards. With several assistants he called out the numbers and sent the machines to the weighing stand, where they were clad and turned over to Cooper, who sealed the gasoline tanks and coils.

Then the machines went down to the corner of Fifteenth and Main, where Bert Dingley and Billy Ruess sent them away at minute intervals. No trouble was experienced at the start, although the traffic farther along embarrassed several cars.

THE FIRST ACCIDENT.

Only one car came to grief in the city, T. A. Moody's Reo, which skidded on the wet pavement and tore a tire off, besides damaging the axle. He had the mishap repaired, and pluckily went on with the run, coming in among the late arrivals.

All the way of the run there was interested spectators in groups along the streets. On Orange Grove avenue in Pasadena, several knots were gathered along in front of the big homes, and they cheered the contestants. Farther along the line, where autos in large numbers are more of a rarity, there were large crowds. At Azusa several autoists had gathered under the shade of the trees, and they loyally waved to every car that came.

IN POMONA ON TIME.

In Pomona, where the second division stopped for lunch, there was a great deal of interest. The street in front of the hotel was lined with the fifty autos of the division, and a squadron of small boys exchanged opinions on their merits. The control arrangements there were well attended to and no delay occurred. The approaches of the homes along the line of the run were all filled with people, noticeably a large number of elderly ladies, who seemed to take more interest than any one else. Whenever they waved to the passing cars they were sure of a bow and a smile from the occupants.

The nearer to Riverside the cars got the warmer seemed the welcome of the people. Linemen repairing the telephone wires shouted good luck from the tops of the poles; men working in the fields waved to the cars, and the people on the roads gave them more than half of the way with unfailing good will.

"ON THE WATER WAGON."

The small boy was in his glory. There were bunches of boys in every tall tree that commanded a view of the road. Most conspicuous of all were a fellow and his girl sitting on a water sprinkler beyond Upland. There were the people in the cars that passed that vantage point, and it is estimated that the joke, "They are on the water wagon now," was cracked nearly 500 times.

In San Bernardino, every one took pleasure in standing on the sidewalk and pointing the way for the contestants, although no stop was made in the town. Between there and Redlands the worst roads of the day were encountered, and they were not bad, except in one place. On account of repairs, a bad turn and drop had to be taken there.

MOST SERIOUS BREAKDOWN.

F. A. Renton's Rambler froze its steering gear going over the bump, and it took several minutes to fix it. This was the most serious breakdown of all, but the car came into the control at night within the limit.

The first division of the run lunched at Redlands, and, as at Pomona, the control arrangements were excellent. The cars were roped off on the terrace during lunch, and special police say that no one approached them.

AT THE GLENWOOD.

Sixty cars drew up at the Glenwood, a porter in the street indicated the proper entrance with a lordly wave of the hand, and a trumpeter blew a call as each machine came to the stopping point. He was kept pretty busy for awhile, but he got a call in for every machine.

After signing up, the cars went to the big stockade prepared, and the observers' cards were turned over to the officers, the tanks filled and the machines put away for the night.

No one was allowed in the enclosure after leaving his car. Many of the ladies forgot their wraps or some package, and their poor husbands or escorts had to hunt up some official, get him to accompany them, and be officially espionaged while they rescued the cherished article.

The entire hotel was reserved for the use of the autoists, and they filled it with a gay throng, although dress clothes were not in order. There was a serenade by the Riverside Military Band, and later in the evening fireworks were set off from Rubidoux.

MANY GOOD SCORES.

So many cars have made good scores that special comment is impossible. The Pope Toledo limousine of C. E. Anthony came in with a perfect score. This is said to be the only limousine that ever ran in an endurance contest.

The new Acme, which is the heaviest car in the run, weighing 4500 pounds, made the run straight through. F. A. Bennett, who drove, started all the others cars, and had to be at the finish early, so he left out lunch. The car had eight people up and came in with a perfect score, not having stopped the engine.

The Dolson and American, both new cars to the Coast, made perfect scores, and so did the Pope Hartford.

The Cadillacs, the Buicks, the Reos and the Tourists are all doing well.

Only two cars seem to be definitely out of the race, E. J. Bennett's Wayne and Harry Harrison's Buick. The former borks its oiler on the South Pasadena grade, and the latter broke an exhaust valve.

The Maxwells all have perfect scores. The Frayer Miller of E. H. Howes is in good position for the Economy cup, although some of the small cars are running it close.

FRIEND IN NEED.

That fine old sportsman, ex-Mayor H. T. Hazard, came in behind most of the cars. He was not in the run, but came along to be of use. His machine, the old 1904 Pope, that has won so many honors, carried a sign, 'El Valiente, Last.' He started after the last car and carried succor to all in distress, offering advice and help to every man laid out along the way. Although not bound to, he observed all the rules of the run, and took everybody's dust so that in case of need he would be where he was wanted. Several had cause to thank him.

Tomorrow at 7 o'clock the guard on the cars will be removed, the cars moved out, new observers appointed, and the run to Los Angeles commenced.

GREATEST RUN EVER.

NONE OTHER LIKE IT.

Never before in America was there ever such an automobile endurance run as that which started yesterday. In the entire history of the sport, there never was but one greater run of the kind in the world and that was an international run in Europe. Those who suggested the contest expected upwards of fifty cars, but when automobile owners scrambled for places, the members of the association were amazed.

Counting officials and occupants of the cars more than 500 people are having the time of their lives as the machines go chug chugging over the smooth country roads. Though the event sprang into being less than two weeks ago, its immense success is attested by the welcome given the speeders in every town visited.

Never has the desire been so great among the enthusiasts for a place among the many entrants. When the list was closed finally 110 had signified a desire to go, and twenty who clamored for a place were denied the chance. There must be a limit, said the officers, to the stream of buzz wagons which went speeding over the country with nearly forty miles between the first and last car.

Of course there was the usual bunch of late ones and the officials were kept busy signing men and cars, twenty-six being sent away in the last half-hour. Telephone calls were sent in and an attempt was made thus to enter, but each entrant was obliged to sign a blank to pay the price in gold coin of the realm.

Almost every make of automobile represented in Los Angeles is in the run. Thirty-three different kinds of machines are "flying the Kite." There are eighteen Tourists, and fifteen Reos with a large sprinkling of other makes. The Rambler and Cadillac agencies are represented with eight machines each.

The cars on the run represent the largest investment in money ever sent into any endurance run. The valuation is over $200,000 and twenty of the machines are in the A class. The big run is the sole topic of conversation among owners and dealers who were unfortunate enough to have been left behind.

The success which has attended previous endurance runs had much to do with the rapid-fire work which characterized the labors of the committee in charge of the "kite" track test.

Headlong the enthusiasts came with requests for places and could the accommodations have been made to provide for fifty more machines, and had time allowed, a half hundred more owners would gladly have taken part.

For the ten days previous to the start there was a furor of excitement among the local men and such a scurrying for place was never seen. Lucky the man who secured the coveted small numbers and the opportunity to go shooting out into the country ahead of the long string of gasoline buggies.

Talk of the endurance runs occupied the time and attention of hundreds and in the ten days many machines were sold, and at once equipped for the journey. There was satisfaction that the run was to be made for pleasure rather than for speed and this tendency to have a good time has put everybody in jubilant spirits.

The smoothness of the course, the attitude of the country folk everywhere has given assurance of a reception such as autoists have seldom received, and with the possible exception of one little city, every courtesy was promised those in charge, and the cars were welcomed.

This same kindliness of spirit was manifested by officials of the towns to be touched en route. There seemed to be a general desire to have the "buzz men" as guests, and the country side in general has extended a generous invitation to the men with the horseless buggies.

Though much work was necessitated in preparing for the run, the spirit of fairness and the desire of all to help simplified the task.

The vanguard of the returning autoists will reach Los Angeles soon after noon today, and it is expected that all of them, save those who are unfortunate enough to meet with accident, will have arrived long before dark.

There will then be some brisk work for the judges and other officials. All of the machines must be examined and a careful scrutiny made of the observers' cards, and then all that is thus indicated must be compiled so that the proper rating can be given to the various cars.

If the last lap of the run is made as well as was the first, there will be a number of ties for first place, and some means will have to be provided for deciding how the several magnificent cups shall be awarded. The number of cars which finished at Riverside with perfect scores is perhaps the best possible indication of the perfection which has been reached, both in the making and the handling of cars.

Today's test will be much more severe than that of yesterday, however, for the roads on the southern loop of "the kite" are said to be in far worse condition than on the northern loop. The trip is longer, also, and some expert driving will be required to finish on time.

C. E. Anthony's Pope-Toledo, only car of the type in the run.

Miss Arnold driving 30 horse power Tourist. Only woman driver in the run.

F. A. Bennett's Acme, used as starting car.

Harry Turner in a new Stoddard-Dayton runabout.

Some of the 100 cars which started yesterday in the greatest endurance run ever held in America.

Coming in—in bunches.

The second car in. The Hamlin party in a Franklin.

Official inspection finish.

Arrival at the famous Glenwood Hotel, Riverside

$500
In Prizes and Cash FREE!

Sunday's Times

Is of special interest to every reader as one of its important features will be the

"Rebus Gift Contest"

This contest has over fifty free prizes, amounting to $500, offered by the leading business firms of Los Angeles.

Among the prizes offered are a "Jewel" Range, $25.00; cut glass bowl, $10.00; made to order suit, $25.00; 200 shares mining stock; a complete kitchen outfit of aluminum, $25.00; handsome escretoire, $15.00; a silk skirt, $15.00; a case of wine; a barrel of flour; a cravanette raincoat, $20.00; a kodak, $8.00; pair of gold eyeglasses, $10.00; leather grip, $10.00, and many others that are worthy of your time and attention.

If you possess originality or artistic taste, you cannot afford to miss the Rebus Gift Contest.

Look for it in

Sunday's Times

CHARLES FOX DIES.

Factor in Early History of Los Angeles Passes Away After Brief Illness.

Charles J. Fox, an old resident of Los Angeles, died at his home, No. 1565 Temple street, Thursday, after a brief attack of pneumonia.

The deceased was one of the early settlers of California, and went to San Francisco from Perth, Australia, in 1868. He entered into newspaper work in the north, and later enlisted in the United States Army, where he served in the commissary department through the Indian wars of California.

In the spring of 1878, Mr. Fox came to Los Angeles, and was associated with H. T. Hazard, Henry T. Gage and others, in many business enterprises. He served for thirteen years as official court reporter under Judges Howard and Cheney, and later was admitted to the bar.

He was given a government position at Sacramento in 1889, and served with credit. After three years of service the ill health of members of his family caused him to return to Los Angeles.

He was historian of the State school at Whittier for four years. He spent several months at his home in this city previous to his death.

Bank Open Tonight.

The Consolidated Bank of Los Angeles, 124 South Broadway, in the Chamber of Commerce Building, will be open tonight, as usual to accommodate the public in general and its old patrons.

New Sunday Train from the Beaches.

On and after July 1 after arrival of Catalina boat a special Salt Lake route train will leave East San Pedro every Sunday at 9:15 p.m. Long Beach, 9:26 p.m. for Los Angeles.

Bank of Los Angeles

At Spring and Fifth streets, will take it as a compliment if you will open an account with it.

Classified Liners.

Times "Liner" Advertisers—Important. Note Change in rate for Sunday classified advertisements. Commencing Sunday, October 1, 1905, the rate for Sunday "Liners" was raised to 1¼ cents per word for each insertion; minimum charge, 25 cents, as at present. This slight advance is amply justified by the present Sunday circulation of The Times, which averages over 70,000 copies. (When the 1-cent-per-word rate was established in 1893, The Times Sunday circulation was only 14,000 copies.) The "Liner" rate for the daily—1 cent per word—will stand as at present.

Telephone your want advertisements. Ring up "The Times" any time of day or night, and secure prompt and careful attention. Rates one cent a word each insertion in the Daily; 1¼ cents per word in the Sunday edition; minimum charge, 25c.

"Liner" (classified) advertisements for Sunday insertion received over the counter or by telephone after 11 o'clock Saturday nights will be inserted under heading "Too Late to Classify."

The Times cannot guarantee accuracy or assume responsibility for errors of any kind occurring in telephoned advertisements.

Sunday real estate advertisements, to be classified properly, must be in The Times office before 10 o'clock Saturday nights. Rate 1¼ cents per word.

INDEX TO TIMES POST-OFFICE.

Answers to The Times classified advertisements, uncalled for and remaining in The Times postoffice at 11 o'clock p.m. June 3, are given in the following classified list:

For convenience of "Liner" advertisers using box-number addresses for answers to their advertisements addressed in care of The Times postoffice, lists of letters in order published daily. They are printed in order that patrons may be saved time and cost of making unnecessary trips to The Times office.

Boxes in The Times postoffice number from 1 upward, the capacity being further increased by using letters of the alphabet. As an example, box No. 2 has 1 letter.

Box No. 2—P 1.
Box No. 3—D 1.
Box No. 4—A 1; D 1.
Box No. 5—A 1; D 1.
Box No. 6—D 1; C 1.
Box No. 7—D 1; Y 1; Z 2.
Box No. 8—C 1; D 1.
Box No. 9—C 1; D 1.
Box No. 10—B 1; C 1.
Box No. 11—B 1; C 1; D 12.
Box No. 12—A 1; C 2; D 1; Y 1.
Box No. 13—A 1; C 2; D 1; Y 1.
Box No. 14—D 1; E 1.
Box No. 15—X 1.
Box No. 16—A 1; B 1; D 2; MZ 1.
Box No. 17—A 1; C 1.
Box No. 18—A 1; C 1; FGW 1.
Box No. 19—A 1; B 2; C 1.
Box No. 20—A 1; B 2; C 1.
Box No. 21—A 1; C 1.
Box No. 22—Gas & Elec. Co., 1.
Box No. 23—D 1.
Box No. 24—B 1; C 1; D 4; GZ 1.
Box No. 25—A 1; B 4; W 1.
Box No. 26—A 1; D 1; Y 1; Z 102.
Box No. 27—E 1; P 1; R 1; Z 1.
Box No. 28—D 1.
Box No. 29—A 1.
Box No. 30—A 1.
Box No. 31—A 1; D 1.
Box No. 32—A 1; Y 1.
Box No. 33—A 1; C 2.
Box No. 34—A 1.
Box No. 35—A 1.
Box No. 36—H 1.
Box No. 37—B 1; E 1; V 1.
Box No. 38—B 1; C 1; D 1; Y 1.
Box No. 39—A 1; D 1.
Box No. 40—A 1; C 2; V 1; Z 1.
Box No. 41—A 1; C 2; V 1; X 1.
Box No. 42—A 1; Z 1.
Box No. 43—A 1; Z 1.
Box No. 44—B 1; P 1; W 2; R 1; Z 1.
Box No. 45—B 1; C 1; D 1; Y 1.
Box No. 46—B 1; A 1; Y 1.
Box No. 47—B 1; C 1; Y 1.
Box No. 48—A 1; D 1; Y 1.
Box No. 49—A 1; C 12; D 6; E 1.
Box No. 50—Doctor 1.
Box No. 51—A 1; C 4.
Box No. 52—D 1.
Box No. 53—A 1; D 1.
Box No. 54—D 1.
Box No. 55—A 1; Y 1; Z 1.
Box No. 56—A 1; P 1.
Box No. 57—A 1; B 1; C 1; P 1.
Box No. 58—A 1; C 1.
Box No. 59—A 1; D 1.
Box No. 60—C 1; D 1.
Box No. 61—D 10.
Box No. 62—A 1; Y 1; Z 1.
Box No. 63—A 1; Y 1.
Box No. 64—A 1; D 1.
Box No. 65—A 1; D 1.
Box No. 66—A 1; C 2; Y 1; Z 1.
Box No. 67—A 1; Y 1; X 2.
Box No. 68—D 1; Z 1.
Box No. 69—Z 1.
Box No. 70—Z 1.
Box No. 71—A 1; C 4.
Box No. 72—D 1.
Box No. 73—D 1.
Box No. 74—D 1; E 1.
Box No. 75—A 1; Y 1; Z 1.
Box No. 76—A 1; P 1.
Box No. 77—A 1; B 1; C 1; P 1.
Box No. 78—A 1; C 1.
Box No. 79—A 1; C 1; D 1.
Box No. 80—C 1; D 1.
Box No. 81—D 10.
Box No. 82—A 1; Y 1; Z 1.
Box No. 83—A 1; Y 1.
Box No. 84—A 1; D 1.
Box No. 85—B 1; D 1.
Box No. 86—B 1; Z 1.
Box No. 87—Z 1.
Box No. 88—B 1; D 1.
Box No. 89—B 1; Z 1.
Box No. 90—D 1.
Box No. 91—D 1; Y 1; Z 90.
Box No. 92—C 1; Y 14.
Box No. 93—B 1; C 1.
Box No. 94—B 1; C 1.
Box No. 95—Z 1; B 1.
Box No. 96—D 1; D 2.
Box No. 97—Z 1; B 1.
Box No. 98—X 1; Z 1.
Box No. 99—A 1; C 1; D 4.
Box No. 100—A 1; C 1.
Box No. 101—A 1; C 1.
Box No. 102—W 2.
Box No. 103—X 1; Y 1.
Box No. 104—X 1; Z 1.
Box No. 105—A 1; Y 1.
Box No. 106—A 1; B 1; Y 1.
Box No. 107—A 1; B 1; Z 1.
Box No. 108—A 1; B 1; Z 1.
Box No. 109—A 1; B 1; Z 1.
Box No. 110—A 1; Z 1.
Box No. 111—A 1; C 1; Z 9.
Box No. 112—A 1; C 1; Z 1.
Box No. 113—C 1; Z 9.
Box No. 114—C 2.
Box No. 115—X 1; Z 1.
Box No. 116—A 1; Z 1.
Box No. 117—A 1; C 1; FGW 1.
Box No. 118—A 1; C 1; Z 1.
Box No. 119—B 1.
Box No. 120—T 1.
Box No. 121—T 1.
Box No. 122—B 1; C 1; X 5; Z 1.
Box No. 123—A 1; C 1; Z 1.
Box No. 125—F 1.
Box No. 126—B 1; T 1.
Box No. 127—T 1; Z 1.
Box No. 128—B 2; D 1; T 1.
Box No. 129—B 1.
Box No. 130—B 1.
Box No. 131—Z 1.
Box No. 132—E 1; G. Enyart 1.
Box No. 133—A 1; V 1.
Box No. 135—B 1.
Box No. 136—C 1.
Box No. 137—A 1; C 1; Z 1.
Box No. 138—A 1; C 1; Z 1.
Box No. 139—A 1; C 1; Z 1.
Box No. 140—A 1; B 2.
Box No. 141—A 1; B 1.
Box No. 142—A 1; Z 4.
Box No. 143—T 1; Z 1.
Box No. 144—B 1; Z 1.
Box No. 145—A 1; Y 1.
Box No. 146—B 1; Z 1.
Box No. 147—A 1; C 2.
Box No. 148—A 1.
Box No. 149—A 1; B 2.
Box No. 150—B 1.
Box No. 151—A 1; C 1.
Box No. 152—A 1; C 4.
Box No. 153—A 1; C 1.
Box No. 154—A 1; C 4.
Box No. 155—A 1; C 1.
Box No. 156—A 1; C 1.
Box No. 157—A 1; C 1.
Box No. 158—A 1; C 1.
Box No. 159—A 1; C 1.
Box No. 160—A 1; C 1.
Box No. 161—A 1; C 1.
Box No. 162—A 1; C 1.
Box No. 163—A 1; C 1.
Box No. 164—A 1; C 1.
Box No. 165—A 1; C 1.
Box No. 166—A 1; C 1.
Box No. 167—A 1; C 1.
Box No. 168—A 1; C 1.
Box No. 169—A 1; C 1.
Box No. 170—A 1; C 1.
Box No. 171—A 1; C 1.
Box No. 172—A 1; C 1.
Box No. 173—A 1; C 1.
Box No. 174—A 1; C 1.
Box No. 175—A 1; C 1.
Box No. 176—A 1; C 1.
Box No. 177—A 1; C 1.
Box No. 178—A 1; C 1.
Box No. 179—A 1; C 1.
Box No. 180—A 1; C 1.
Box No. 181—A 1; C 1.
Box No. 182—A 1; C 1.
Box No. 183—A 1; C 1.
Box No. 184—A 1; C 1.
Box No. 185—A 1; C 1.
Box No. 186—A 1; C 1.
Box No. 187—A 1; C 1.
Box No. 188—A 1; C 1.
Box No. 189—A 1; C 1.
Box No. 190—A 1; C 1.
Box No. 191—A 1; C 1.
Box No. 192—A 1; C 1.
Box No. 193—A 1; C 1.
Box No. 194—A 1; C 4.
Box No. 195—A 1; C 1.
Box No. 196—A 1; C 1.
Box No. 197—A 1; C 1.
Box No. 198—A 1; C 1.
Box No. 199—B 1.

SPECIAL NOTICES.

NOTICE IS HEREBY GIVEN THAT MY wife M. Angie Magee, has left my bed and board and I will not be responsible for any bills contracted by her, signed this 29th day of June, 1906. JESSE J. MAGEE. 1

CALIFORNIA STEAM CARPET CLEANING WORKS, cleans carpets; upholstering and repairing. 222 E. 4th. Tel. Main 715, Home 715.

FEATHER PILLOWS RENOVATED AT ACME FEATHER WORKS, 236 San Pedro. Phone Sunset Main 1166, Home 3041.

BURLAP SHADES, PAINTS, WALL PAPER, mouldings, shingle stain. WALTER FROST, 627 S. Spring.

RATE FOR ADS. UNDER THIS HEADING 10c per line; minimum charge 30c.

LACE CURTAINS LAUNDERED BY HAND. Home 2673, West 351. MRS. HEATH.

SPECIAL NOTICES—

PARASOL AND GLOVE MAKERS. Buy here at factory prices. Big assortment. 117 W. FOURTH ST. H. W. Hellman Bldg.

PERSONAL—Business.

PERSONAL — PROF. ALTHOUSE, CELEbrated palmist, acknowledged by the best intellects as most remarkable reader of hands in this country. His readings—scientific, absolutely correct—must in no wise be classed with those of other readers in the city. Advice on all questions of life. Also casts horoscopes. High class patronage. 245½ S. SPRING.

PERSONAL—LADIES, MAKE YOUR OWN baking powder at ½ the cost of the factory brands; no apparatus necessary; formula mailed on receipt of 25c stamps. Address The CALIFORNIA PHARMACAL ASSOCIATION, Fresno, California. 6

PERSONAL—MRS. MASSON, THE NOTED London palmist, is at 422 S. SPRING ST. Readings are conscientious and scientific and give the precise information desired. HIGH CLASS PATRONAGE SOLICITED.

PERSONAL — MRS. PARKER, RELIABLE palmist and life reader, business, law suits, mineral locations, deeds, etc. Speculation, love, travels, health; all affairs of life. 444 SOUTH BROADWAY, upstairs. 4

PERSONAL—TO MISS EDITH HOWELL: Please call by 2 p.m. Monday or Tuesday, 462 DUCOMMUN ST.

PERSONAL — SATIN SMOOTH SKIN SECured using Satin skin cream and powder. 30

WANTED—Help, Male.

WANTED—
CROWLEY'S LABOR AGENCY,
HOME 5555. MAIN 2973.
111½ E. 2ND ST.

SPECIALS ..... SPECIALS
CITY ..... 12 ROUGH CARPENTERS
10 men ..... $3.50 day ..... 8 hours
TIMEKEEPER ..... NEW WHARF ..... $2.50 day
Camp blacksmith ..... $90 mo. and fd.
4 CARPENTERS ..... fare free ..... $3 day and fd.
8 ROUGH CARPENTERS ..... $3.50 day
CAMP BLACKSMITH ..... $2.50 day and fd.
LAS VEGAS.
6 BRIDGE CARPENTERS ..... $3 day
10 CARPENTERS HELPERS ..... $2.50 day
100 TEAMSTERS ..... $2.50 day
NEEDLES.
10 Bridge carpenters ..... FARE FREE
LUDLOW.
2 CARPENTERS ..... $3.75 day
100 teamsters ..... $2.50 day
OTHERS ..... $2.50 day
OFFICE.

WANTED—
Carriage trimmers, first class workmen, on automobile work. Apply to AUTO VEHICLE CO., corner Main and 16th sts. 1

WANTED—AT BRAND MFG. CO., PASAdena, 25 good bench men; we have plenty of poor ones; if you are a good bench man and want a good premium on your present salary see MR. BRAND at once at the factory. 1

WANTED — SALESMAN WHO CAN APproach highest class business and professional men, and close big deals; only those of exceptional ability, with a record, need apply. Call 715 S. GRAND AVE. 30

WANTED — EXPERIENCED, SMART salesman, window dresser, card writer with brush; sober, single young man; general line dry goods; must have references. P. O. DRAWER M, Ocean Park, Cal. 2

WANTED—A FIRST CLASS ALL-AROUND picture frame maker and mat cutter who has had experience in first class shops; good job for right man; references and wages. Address D. box 92, TIMES OFFICE. 1

WANTED—HUSTLING COLLECTOR FOR installment house; must be a cyclist and furnish bond; state full particulars and salary or set salary expected when replying. Address D, box 71, TIMES OFFICE. 1

WANTED—A COMPETENT BILL CLERK for wholesale paper and stationery house; must be rapid penman and quick at figures; none other need apply. Address D, box 131, TIMES OFFICE. 1

WANTED — EXPERIENCED, SMART salesladies, general line dry goods; young, neat appearing; references. Self-addressed envelope for reply. P.O. DRAWER M, Ocean Park, Cal. 1

WANTED—CIRCULATION MAN TO TAKE charge subscription department daily paper; permanent position to sober and capable man; must give references. DAILY TELEGRAM, Globe, Ariz. 1

WANTED — A DENTIST, GOOD OPERATor, crown and bridge worker; best salary in the State to a good man. Apply SCHIFF-MAN DENTAL CO., 107 N. Spring st. 1

WANTED—A STRONG, RELIABLE BOY, 16 to 18 years old, for machine and metal work; there is a good chance for the right party. Address C, box 85, TIMES OFFICE. 30

WANTED—FIRST-CLASS CLOTHING MAN for country store; also first-class men's furnishing salesman; both must be worth $100 per month or more. 638 BRYSON BLOCK. 30

WANTED—BOY OR ELDERLY MAN TO drive delivery wagon and help handle sash, doors, etc.; give age and experience. Address D, box 18, TIMES OFFICE. 1

WANTED—MAN UNDERSTANDING JELLY making; one crushed fruit. Good position to right party. Phone HOME EX. 402; Sunset Mills contracted by her, signed this 29th day of June, 1906. JESSE J. MAGEE. 1

WANTED—A FIRST CLASS ESTIMATOR to figure on general building construction; party must furnish good reference. Call between 2 and 5, 234 BRYSON BLK. 1

WANTED — BASS SINGER FOR CHORUS choir, competent to take the solos when necessary; moderate pay but pleasant position. Call HOME phone 21494. 1

WANTED—ONE DISHWASHER, $6 A WK., and room and board; six cuffers $12; two buggy washers $15 each week; one horse shoer. Apply 216 S. BROADWAY. 30

WANTED — FIRST-CLASS STICKERMEN, first-class benchmen, first-class wash and floor men. PALO ALTO PLANING MILL, Palo Alto, Cal. 1

WANTED—3 MEN ON DAIRY RANCH. UNSTED BROS., northwest corner Florence and Vermont aves., Redondo cars, via Gardena. Phone West 30. 30

WANTED — UNIVERSAL AND GORDON pressman; must understand color work and embossing; open shop; nine hours. 122 S. LOS ANGELES ST. 1

WANTED—COMPETENT COMPOSITOR ON high-class catalogue and commercial printing; shop, nine hours. 123 S. LOS ANGELES ST. 1

WANTED — DRIVER FOR DELIVERY wagon; must be thoroughly acquainted with city; references required. Apply 452 SOUTH SPRING. 1

WANTED — BUSHELMAN, FURNISHING goods and clothing men. Call at C. A. JEPSON & CO., 537-539 S. Spring, corner Mercantile. 1

WANTED — WATCHMAN AND JANITOR for beach auditorium. Apply to MR. HEMPEL, Grand-ave. Rink, 10 a.m. today. 30

WANTED—INSTRUCTORS, SKATE ROOM man and skate boys. Apply to MR. HEMPEL, Grand-ave. Rink, 10 a.m. today. 30

WANTED—BARBER. STEADY JOB FOR good white barber. Guaranteed $15 per week. G. W. KANE, Phoenix, Ariz. 2

WANTED—BRIGHT YOUNG MAN BOOKkeeper and typewriter for good firm. Good future. Apply 525 BYRNE BLDG. 30

WANTED—NEAT BOY WHO WANTS TO learn printing trade. MILLER PRINTING CO., 215 Wilson Bldg. 1st and Spring. 1

WANTED—CHANDELIER MAKER; MUST be first-class, all around man. ELECTRICAL SUPPLY & FIXTURE CO., Pasadena.

WANTED—A YOUNG MAN 18 YEARS OLD for hard goods, candy department. Apply BISHOP & CO., 7th and Alameda. 30

WANTED—BRICKLAYER TO FIGURE ON brick foundation for 8-room cottage on Sunset blvd. Phone SOUTH 5042. 30

WANTED—2 OR 4-HORSE TEAM TO HAUL alfalfa hay, by ton or day. 6707 PASADENA AVE. Phone East 446, 29173. 30

WANTED—AN EXPERIENCED MAN TO work out an advertising programme on short notice. PHONE 21827. 30

WANTED — PAINTER TO FIGURE ON painting two 5-room cottages on Sunset blvd. Phone SOUTH 5042. 30

WANTED—SODA DISPENSER FOR BEACH. Apply to MR. HEMPEL, Grand-ave. Rink, 10 a.m. today. 30

WANTED—BOY TO WORK IN MANUFACturing jewelry store. ROOMS 216-17 Germain Bldg. 30

WANTED—2 GOOD BAKERS, FIRST AND second, at M'PHERSON'S BAKERY, Ocean Park, Cal. 1

WANTED—COMBINATION MEN TO HANDLE Blankins & Thorp pies, 745 SAN PEDRO ST. 1

WANTED — HEAD SHAKER. LINEN LAUNDRY AND SUPPLY CO., 315 Boyd st. 30

WANTED—5 LADORERS FOR REFINERY, $1 a day and board. Apply 230 TAJO BLDG. 30

WANTED—JAPANESE EMPLOYMENT OFFICE, 428 Ruth ave. Home 3462, Main 2981.

WANTED—YOUNG MEN WITH SOME EXperience in wood turning. 1516 S. MAIN.

WANTED—EXPERIENCED HOUSE MAN. HOTEL BELLEVUE TERRACE. 30

WANTED—OPERATOR ON PANTS. BIG 4 PANTS CO., 421 S. Spring st. 30

WANTED — MAN RUN STEAM DRILL. CROWLEY, 111½ E. Second st. 1

WANTED—BOYS. APPLY AT 845 SOUTH BOYLE AVE., Simons Brick Co. 30

WANTED—PRESSER. ELITE, 514 WEST SIXTH. 1

WANTED—BARBER. 632½ S. MAIN ST. 30

WANTED—Help, Male.

WANTED—
MURRAY & READY, 117-123 S. Los Angeles st., Los Angeles, Cal.
Leading employment and labor agents.
Phone Sunset Broadway 4630.
Home Phone 3016.
THE RIGHT OF MAN TO LIVE.
THE RIGHT OF MAN TO WORK.
NO DISCRIMINATION.
OUR SAN FRANCISCO OFFICES
GAVE IN 1906 WE HOPE OUR L. A.
6,500 MEN WORK. OFFICE WILL SURPASS THAT.
EMPLOYERS, ATTENTION!
Our investigation and segregation results in the production of first-class male help.
IF YOU WANT
THE BEST HELP, AS OTHERS DO,
SEND YOUR ORDERS TO US.

ARE YOU GOING TO
BEAUTIFUL SISKIYOU MOUNTAINS?
FREE NORTH. FARE
NORTH. NORTH.
TO WEED, SISKIYOU COUNTY,
ON BORDERS OF OREGON
S. P. R.R.; FREE FARE,
VIA LATHROP AND SACRAMENTO.
FREE ONLY $2.60.
500 drillers, $60, $67.50 month.
200 laborers, $60, $67.50 month.
YOU'LL SUIT. SEE BOSS AT
MURRAY & READY,
Leading employment agents,
117-123 S. Los Angeles st., Los Angeles, Cal.
TELL EVERYBODY.
FREE FARE. LOOK.
500 laborers, $2 day. SALTON.
ARE YOU GOING?
$1 FEE; THAT'S LITTLE. $1.
THAT'S ALL.
WANTED—WANTED.
MEN.
5000 men wanted for Western Pacific R.R., $67.50 to $90 month. Office fee $1.
1000 wanted for Ocean Shore R.R., $67.50 to $90 month. Office fee $1.
5000 wanted for Ocean Shore R.R., $67.50 to $100 month. Office fee $1.
2500 laborers, teamsters, near San Francisco, $2, $2.50, $2.75. Office fee $1.
15,000 railroad men for Oregon, Washington, Idaho, nearly 2000 miles. Fare and fee, $17.50.
CHEAP FARES EVERYWHERE.
SOME FREE. ALL FREE.
$1 OFFICE FEE. THAT'S ALL.
NEAR NEVADA. FARE $1.95.
$66 month
TONOPAH & TIDEWATER R.R.
20 teamsters ..... $2.50 day
50 laborers, surfacing work ..... $2.50 day
10 laborers, steel and country ..... $2.50 day
25 laborers, $1.75 fare ..... $2.50 day, found
10 laborers for quarry ..... $2.50 day
50 teamsters, city and country ..... $2.50 day
25 milkers ..... $40, found
25 milkers ..... $40, found
100 hay and harvest hands ..... $1.75 to $4 day, fd.
10 farm hands ..... $20 to $30, found
25 miners, single and married ..... $3 to $3 day, fd.
Levee boss ..... $4 day
5 laborers, pipe line ..... $60 found
FOR STEAMER.
10 firemen ..... $30 found
10 coal passers ..... $40 found
10 sailors ..... $45 found
SPECIALS.
Carriage blacksmiths, city ..... $3.50 day
Blacksmith for mine ..... $3 day
4 expert pattern makers, city ..... $4 day
4 pattern makers, country, fare paid ..... $7 day
Blacksmith's helper, city ..... $2.25 day
Wire mattress weaver, North ..... $2.50 day
1 camp blacksmiths ..... $2.50 day
Tinner ..... $2.25 day
2 carpenters ..... $2.25 day
Horseshoer ..... $3.50 day
6 blacksmiths, different places, $3 to $4 day
COOKS.
Cook and wife, city hotel $50
Cook for steamer $50
Waiter, steamer $30
Bread maker, city $75
Baker's helper ..... $15 week
MURRAY & READY, 117-123 S. Los Angeles st., Los Angeles. Our Oakland offices are located at 469 Sixth st., Oakland.

WANTED—
HUMMEL BROS. & CO.,
EMPLOYMENT AGENT.
Established 1888.
A strictly first-class reliable agency.
All kinds of help promptly furnished. Satisfaction guaranteed.
118 AND 114 E. SECOND ST.
Between Main and Los Angeles streets.
Largest and best equipped office on the Pacific Coast.
TELEPHONE MAIN 889.
HOME EXCHANGE 500.

Camp blacksmith, Arizona, $2 etc.; free fare; driver, delivery, $42 week; middle-aged man for dairy chore-man, $15 etc.; brickmason for Nev., $7 and fare; 15 men for fruit dryer, $1, $2.50, fare refunded; cement finisher, $4.50; derrick forker, $2.50 etc.; gasoline engineer, ranch, $35 etc.; mine blacksmith, $37; mine, $1.50 and board; young man, learn floor polishing, $1.50; sack sewer, $2.50 etc.; blacksmith and shoer, $2.50, country; camp blacksmith, $2.50 etc.; miners, $2, $2.50; cabinet makers, $2.50; married man, orchard, $52 and house; married man and wife, $45; dairy rancher, $40 and house; married man and wife, ranch hands, $35 and board; $1.50; for orchard, $60 etc.; 10 milkers, $35 etc., $40 etc.; laborers, city and country, $2.

HOTEL DEPARTMENT.
Chef, Salt Lake, $75 etc.; second cook, Salt Lake, $60 etc.; third cook, Salt Lake, $50 etc.; $30 etc.; fry cook, resort, $60 etc.; all-round cook, beach, $75 etc.; restaurant cook, San Diego, $15; bench hands, $12, $15, $16, $18; cafe waiters, $15, $18; all-round bakers, $15 etc.; $15; second bakers, $12 etc.; $14 and meals; bakers' helpers, $12, $15; assistant fish butcher, $20; young man for baker shop, $10; man and wife, bath and laundry, $60 etc.; man, boys, $25 etc.; flatiron, $30 etc.; bell boys, resort, $15 etc.; fancy dishers, $40 etc.; washer and ironer, $18; waiters, restaurant, $30; barber, hotel, resort; kitchen helpers, $25; $30 etc.; housemen, $25 etc., $35 etc., $40; dishwashers, beach, $20 etc.; dishwashers, $7, $9, $30; restaurant porter, $6; dishwasher, no Sunday, $8; potwasher, hotel, $30; potwasher, resort, $40 and room; hotel porter, $10 week; 2 waiters, country, $20 etc.

See our woman's list under Female Help Wanted.
30 HUMMEL BROS. & CO.

WANTED—
CHARLEY NAKAMURA'S
JAPANESE EMPLOYMENT AGENCY,
House and window cleaning.
Waiters, cooks, porters, laborers, etc.
641-645 Wall st.
Tel. Main 1145, Home 4732.

WANTED—GLAZIER, MUST UNDERSTAND business thoroughly. Address HOLLENBECK & BUSH, Fresno, Cal. 30

WANTED—
PACIFIC EMPLOYMENT BUREAU,
Largest and most popular agency,
631 W. Sixth st., Los Angeles, Cal.
House cleaning department.
Window cleaning department.
Phones Home 1078, Main 1714.
Central labor contractors; every department assures responsibility. 1

WANTED—RELIABLE MAN TO TAKE ½ interest in fine paying business on Hill st.; old established. This business will pay you from $100 to $125 monthly, and is clean, agreeable work which needs no former experience as I will teach you the business; I want steady man, party must be able to invest $250. Call 255 S. HILL, room 1. 1

WANTED—MAN WITH $100 CAPITAL TO take half interest in a good business; to do share of work, and share equally in profits and expenses; can guarantee $2 to $3.50 a day net. If you are out of employment and want to learn a good business, look this up. 118 W. SIXTH. 1

WANTED—
JAPANESE EMPLOYMENT AGENCY,
262 W. Sixth st. Home 5255. Main 5252.
COOKS, WAITERS, PORTERS,
Ranch hands, house and window cleaners,
BY HOUR, DAY OR CONTRACT.

WANTED—MAN TO TAKE CHARGE AND run cigar stand, who can invest $225; I will take part of this cash, the balance on time, by work for others when you can get a business like this, right in the heart of city. See OWNER, 255 S. Hill st., room 1. 1

WANTED—SOBER, INDUSTRIOUS MAN; $250, with services, buys ½ interest in a business that will clear you $100 per month; party will teach you the business; easy, nice work; more work than one man can do. Call 702 S. SPRING, room 209.

WANTED — HONEST AND INDUSTRIOUS man to help me in my real estate business, have more than I can handle, this is a splendid opportunity to learn the business and have good income, must have some capital. 230 MASON BLDG. 30

WANTED — FIRST-CLASS GROCERY salesman, with some experience in dry goods preferred, traveling position for large firm in Arizona; salary $150 up and expenses; none but high class up to date man need apply. 525 BYRNE BLDG. 30

WANTED—CABINET MAKERS, BENCH hands, sticker hands, sash and door cutter, sander man, and all around sash and door men. Good wages. Union shop. Only good men wanted. PACIFIC MANUFACTURING CO., Santa Clara, Cal. 1

WANTED—ANY INTELLIGENT PERSON may earn $60 to $90 monthly at home in spare time corresponding for newspapers; no canvassing. Experience unnecessary; send for particulars. PRESS SYNDICATE, Lockport, New York. 1

WANTED—A PHYSICIAN WHO CAN LECture to large audiences in our sanitarium hall; would like him also to diagnose cases and prescribe; good salary to right man. See DR. HARRIMAN at his sanitarium, 237½ S. Hill st. 2

WANTED—Help, Male.

WANTED—HANSEN EMPLOYMENT AGENCY, the old reliable, established 1876. 204 E. SECOND ST. BOTH PHONES 262.
Orchard men, $30 month and found; carpenter, $3.50 day; 16 teamsters, $2.25 day; man drive transfer wagon, $10, $12 week; cement mixers, $2.50 day; 50 laborers, $2 day; two wagon teamsters, $2 day; ranch hands, $40 month; milkers, $35, $40 month; 4-horse teamsters, $30 month and found; 5 cabinet makers, $3.50 day; butcher, $65 month; quarry men, $2.50 day; buggy washer, $60 month; concrete rammers, $2 day; floor polisher, $1.50 day; man starch shirts, $12 week; man and wife, laundry, $90 month; horse cuffers, $12 week; chore boy, $20 month and fd.; man, horse, hospital, $40 month; men pick fruit, $1.50 day and found; floor moulders for Salt Lake, $4 day, fare advanced; 40 floor moulders for Chicago, $4.50 day, fare advanced; blacksmiths, $3, $3.50 and $4 day.

HOTEL DEPARTMENT.
Yard man, hotel, $5 week; dish washers, $7, $8 week; all-around cook, $12 week; short order cook, $12 week; boy, $20 month and found; waiters, $6, $10 week; counter waiter, $25 month and found; Jap cook for 3 men, $30 month. Other good positions. 30

WANTED—
8 rough carpenters, city.
CROWLEY, 111½ E. 2nd st.
BLACKSMITH, $3 day and found.
CROWLEY, 111½ E. 2nd st. 30

WANTED—Help, Female.

WANTED—HANSEN EMPLOYMENT AGENCY, the old reliable, established 1876. 204 E. SECOND ST. BOTH PHONES 262.
Woman starcher, collars, cuffs and shirts, $12 week; 4 waitresses, $20 month, room and board; 4 mangle girls, $25 month and found; 2 first class ironers, hotel, $90 month, room and board; waitress, country, $25 month and found; dry cook; woman cook, city, $40 mo.; waitresses, $7, $8 week; camp cook, $30 month; house girl, 2 in family, $25 month; house girl, small institution, $20 month; cook; girl to care for baby, $15 month; house positions, $25, $30 and $35 month. 30

WANTED—
HUMMEL BROS. & CO., 116 E. 2nd st.
2 waitresses, beach, $20 etc.; chambermaid $4 week etc.; chambermaid, city $30 etc.; cook, country hotel $40 etc.; cook, beach, small place $50 etc.; girl for inland resort, $20 etc.; waitresses, flat, $22.50 etc.; 8 waitresses, Indian School $25 etc.; waitress, $6 week; cook, hotel; laundress $30 etc.; mangle girls $20 etc.; dry, hotel $20 etc.; starch girl $20 etc.; counter, $15 etc.; house girls $25 etc.; girls to assist $15 etc.
HUMMEL BROS. & CO., 116 E. 2nd st. 30

WANTED—AT ONCE, MARKES EMPLOYMENT AGENCY, 21 W. 4th, room 3. 12 extra waitresses, beach, to serve light luncheon, $2.50 per day; 3 extra waitresses for Sunday, $3 per day; 12 waitresses for city, $7, $8 and $9 week; cook for small institution, $40 and found; hospital cook, $60 and found; nurse girl, $15; cook, $40; girls for general housework, $20, $25 and $30. 30

WANTED—
HOTEL AND RESTAURANT EMPLOYMENT BUREAU, 316½ S. MAIN ST. HOME 7196. Waitresses, city hotels, $20 and $30; beach, $4 week and extra $3 day; cafe, city, $5 and $9 week; pantry girls, $6 week; stem service, $4.25 day; chamber work, $25; stem, $25; general housework, $20 and $30; 2 meals, $7 week. 30

WANTED—MARRIED COUPLE TO OCCUPY nicely furnished, convenient housekeeping rooms; woman to do chamberwork for rent and some wages; no children; good home. 1

WANTED — EXPERIENCED YOUNG woman to operate Fisher billing machine; one competent to operate Remington typewriter may answer; must be quick and intelligent. Address D, box 139, TIMES OFFICE. 1

WANTED—TEN GIRLS THAT CANNOT DO hard work to assist in light family work, $15 to $20, and good homes, city and beach. CLIMATE EMPLOYMENT AGENCY, opposite Postoffice, 127 W. 7th. 30

WANTED — REFINED LADY WHO IS neat and good cook; a splendid home and $20; no children. Call today from 11 a.m. to 2 p.m. 2732 VERMONT AVE. Phone 23992. 30

WANTED—OPERATORS ON MUSLIN UNderwear and kimonos; good experienced help only need apply. Call PACIFIC GARMENT CO., 2nd floor, 340 S. Los Angeles st. 30

WANTED—FOR STEAM LAUNDRY, SKILLed help; collar girls, mangle hands, starch ironers. Apply 700 Citizens' National Bank Bldg., Third and Main. No fees. 2

WANTED—A WOMAN OF REFINED APpearance for lodge organizer; must furnish good references. Call 428 S. SPRING, 2d floor, Saturday morning between 9 and 11. 30

WANTED — GIRL TO ATTEND OFFICE who understands stenography and can operate typewriter; hours 9 to 1. Call 729 S. HILL, between 11 and 12 or 1 and 2. 1

WANTED—WOMAN FOR LIGHT WORK IN dairy ranch; good home. UNSTED BROS., Florence and Vermont aves. Redondo cars via Gardena. Phone West 30. 30

WANTED—WOMAN OR GIRL WILLING with children, $6 week. Call immediately 1619 LINCOLN ST.; references.

WANTED—A LADY WITH FIRST RATE ability for selling goods one not under 25 preferred. Apply 428½ S. SPRING. THE KURTZ CORPORATION, 218 S. Broadway. 1

WANTED—YOUNG WOMEN ON PROBAtion for general hospital training; 2 years course. Apply FRENCH HOSPITAL, Castelar and Negros sts. 1

WANTED — GOOD GIRL FOR GENERAL housework; good wages to right party; no washing; must have no objection to children. PHONE 2918. 1

WANTED—LADY STENOGRAPHER AND assistant bookkeeper; state age, salary desired and reference. Address D, box 24, TIMES OFFICE. 30

WANTED — A WELL-FORMED YOUNG colored woman for artist's model. Apply 432 BLANCHARD BLDG., Monday, Wednesday, Friday a.m. 2

WANTED—WOMAN FOR GENERAL HOUSEwork, middle aged woman preferred; family of 3. Call J. FRANK WARE, 4001 Monets ave. 1

WANTED—GOOD COLORED GIRL TO AScist with general housework; good place, no washing; must be fond of children. PHONE 2918. 1

WANTED — WOMAN COOK FOR SMALL private boarding house; good home cooking, good wages. Apply at once. 1007 S. OLIVE. 30

WANTED — FIRST-CLASS SHIRT WAIST ironer and mangle girl; good wages. Call at ACME LAUNDRY, 719 S. Los Angeles. 1

WANTED—A WIDOW LADY IN BOYLE Heights to care for two children and room and board there. Inquire 705½ E. FIRST ST. 1

WANTED—MANGLE GIRLS, FEEDERS, folders, shakers. LOS ANGELES LAUNDRY CO., 631 San Fernando st.

WANTED—A REFINED GERMAN NURsery governess, must be a good needle woman. 1641 BONNIE BRAE. 30

WANTED—EXPERIENCED APPRENTICES for dressmaking; salary according to ability. ROOM 17, 455 S. Broadway. 1

WANTED—LADY STENOGRAPHER, ONE capable of keeping books preferred. Call at once, 2300 MAPLE AVE. 30

WANTED—MRS. J. DARROW & CO. EMployment office, 325 S. Main, room 12. Dishwashers, $30, room and board. 30

WANTED—A GIRL TO ASSIST WITH GENeral housework. 1902 HARVARD BLVD. Tel. West 1056.

WANTED — BRIGHT LADY SOLICITORS for new magazine, $1 per day and commission. 311 S. FIGUEROA. 1

WANTED—YOUNG LADY FOR CHECK room. Apply to MR. HEMPEL, Grand Ave. Rink, 10 a.m. today. 30

WANTED—WASHERWOMAN NEAR 3RD and Grand for small wash. Address D, box 24, TIMES OFFICE. 30

WANTED — MANGLE GIRLS AND shakers. LINEN LAUNDRY AND SUPPLY CO., 215 Boyd st. 30

WANTED—A YOUNG GIRL FOR LIGHT housework in cottage at the beach. Apply 1639 S. FIGUEROA. 1

WANTED — A THOROUGHLY EXPERIenced candy girl. CHRISTOPHER BROS., 221 S. Spring. 1

WANTED—GIRL FOR GENERAL HOUSE work; wages $20. Apply 2061, S. BROADWAY, room 10. 30

WANTED—GIRL ABOUT 16 FOR LIGHT services; room and board and $12 per month. 215 W. SIXTH. 1

WANTED — TWO GOOD COMMERCIAL stenographers; salary $50. Apply 525 BYRNE BLDG. 30

WANTED—GIRLS FOR CRACKER AND candy department. SEVENTH AND ALAMEDA. 1

WANTED—GIRLS FOR THE FRUIT ROOM, Seventh and Alameda. Apply

NTED—
o Purchase, Real Estate.
customer with $1000 cash who wants
loyle Heights in district bounded by
Mott st., First and Sixth sts.
F. H. GIBSON,
With W. H. OBEAR,
456-9-10 O. T. Johnson Bldg.
ome 6300, Sunset Main 1906. 1

D—TO PURCHASE.
GH, income bus'ness property,
partment-houses; must
and paying good income.
$40,000.
D, box 81, TIMES OFFICE. 1

D—TO PURCHASE.
GAIN in INCOME property,
$15,000 CASH.
W. A. VARCOE & CO.,
317 W. Second st.

D—TO BUY OR RENT THE RES
om or hospital proposition in
surrounding country, a build
m 20 to 200 rooms, furnished or
properly located. Address D, box
TIMES OFFICE. 2

D — A 5 OR 6-ROOM MODER
near Central and 25th, not over $40
month. Address D, box
OFFICE. 1

ANTED—
To Purchase, Miscellaneous.

ED — FURNITURE, CARPETS,
household goods of every descr
a satisfactory price; buy to any amo
matter how large; also buy bank
ocks of merchandise. Telephone Ma
ymond 3264. Home 7027. L. C. KEELA
dain.

ED — TO BUY FURNITURE AN
old goods, if you are going to s
pay you one-third more than you
Main 1118. Home 5154. COLFAX
TURE CO., 222 S. Main st.

E—FURNISHED OR UNFURNI
ing houses and lease; party
well write or see us. Have
ER & BUTTERFIELD, 117 S. Bro

ED—SOME IMPROVED RAN
or sale up; have buyers
List your ranches with us at
ER & BUTTERFIELD, 117 S. Bro

ED — FURNITURE, CARPETS, P
and stores in any quantity, cash
part cash, part time; will
for it. 629 S. Fifth st. Phone Broadw

ED — TO PURCHASE, A ROOMIN
house; if price right, part cash; location
ust be ready to move into. FLORENCE
ENT AGENCY, 536 TEMPLE ST. 1

ED—A FOOT OR POWER PUNC
punching brass and light iron; gas
Address H. W. HOWARD, 8 S.
Santa Barbara. 1

ED—TO BUY FOR CASH, HIGHEST
paid for furniture, grocery or me
or stores, etc. RHOADES & SMIT
Sterling st.

ED — SECOND-HAND HOUSE OF
in moving distance of Third and Fa
Address D, box 195, TIMES OFFICE.

ED—TO PURCHASE DESKS AND
second-hand furniture for cash; 604 S
DWAY. Home 1594. Sunset Main 86

ED — DIAMONDS, JEWELRY, GO
antiques; highest prices gua
CUS BRUG, 1 Spring st.

ED — ROSENER PAYS THE BES
for furniture. 1 FLORENCE
Home 9264. Main 2385.

ED — TO BUY COMPLETE CO
painter's outfit. Address D, box
OFFICE.

ED—TO BUY ROLL-TOP OAK DES
CITIZENS' NATIONAL BANK BLD

ED — SECOND-HAND CLOTHIN
furniture, trunks, etc.; highest pric
Home 6

ED—WINDMILLS, TANKS, PIPES
il engine, immediately if cheap. 810

ED — CASH PAID FOR FEATHE
. 760 SAN PEDRO. Main 1888, Home 60

ANTED—
Miscellaneous.

SAVINGS BANK DEPOSITORS

and their names and addresses on a
free, information affecting their pro
Address BOX E, Station C, Los

NTED — A FURNISHED HOME O
care of rent free for 3 to 6 month
ht-Templar and wife, one son, 8 ye
reference. Address D, box 140,
ICE.

NTED—PACK AND SHIP YOUR GOOD
; satisfaction guaranteed. We pay
; goods carefully. CARROLL TAY &
RAGE CO., 215 Mercantile Place.

NTED—ALL CLASSES OF HAULIN
household goods, city, country, at reas
s. SIGNAL TRANSFER, 119 Nev
. Phone 1284.

NTED—LADY GOING TO BEACH SU
would take child to board, use
good care. 1133 E. 12TH. Main 98

NTED—CESS POOLS, WE PUMP THE
. Phone 9108 or North 533. LOS ANG
SANITARY CO.

NTED—FEATHER BEDDING, $5; P
DSTAL BEDDING CO., 251
et.

NTED—SMALL CHILDREN TO BOA
care. 120 N. FLOWER. Main 6

O LET—
Furnished Rooms.

O LET — ONE SUNNY LARGE FRONT
room, housekeeping; large private
ce in, only $12 month, gas, included
ing. Call 434 W. 10TH ST.

O LET—4TH AND HOPE, THE ACADI
ver, 1906, cool, outside rooms, hot
water, public and private baths,
ing; reasonable rates.

O LET—NICE LARGE ROOMS FOR
keeping, gas and bath, $14 per m
children. 827 LINCOLN ST., between
and 9th, off Figueroa.

O LET—NICELY FURNISHED FRON
room, all conveniences, $12 month.
Park. Inquire 2031 W. 12TH ST.
Tel. 51606.

O LET — FURNISHED APARTMEN
for $10 you can rent elegantly furnished
ms, just completed, gas range, bath, phone
5 S. HILL ST.

O LET—NEWLY FURNISHED ROOM
housekeeping, close in; from $2 per we
. THE GRAY, 329 S. Figueroa.

O LET — FURNISHED HOUSEKEEPI
room, first floor, private entrance, cen
ation, $2 per month. 1212 W. 11TH.

O LET — 2 FURNISHED ROOMS FOR
housekeeping, $14 per month. 1
Brooklyn ave. car.

O LET—HOUSEKEEPING AND BEDR
ms $1.50 up, light airy rooms, with pri
h. 1 W. 7TH ST., near Broadway.

O LET—LARGE FURNISHED FRON
suitable for 2; private family.
Hope.

O LET—$7 MONTH, FREE COOKING GA
furnished housekeeping room, bathroo
adults. 548 EAST PICO.

O LET—WELL FURNISHED ROOM
ousekeeping or sleeping; also single rooms, $
per week. 325 S. FLOWER.

O LET—2 NICELY FURNISHED FRON
rooms, light housekeeping, private
. 8 S. FLOWER.

O LET—FURNISHED, WITH OR WI
out housekeeping, large shady yard; pr
ate phone. 8 S. OLIVE ST.

O LET—FURNISHED ROOMS, $1.50
week; 1 block west from Courthouse.
WARD, 412 Temple st.

O LET—NICELY FURNISHED ROOM
private family, close in. 1729 WALL
r Washington.

O LET—TO LADIES OR GENTLEMEN
large furnished front rooms, $2.50 per
. MAIN.

O LET — NEWLY FURNISHED, CO
pleasant sunny rooms, $1.25 to $2 per
. E. FOURTH.

O LET—TWO ROOMS AND PRIV
bath furnished for housekeeping.
ALVE.

O LET—PLEASANT AIRY FURNI
rooms, clean and modern. 1211 S. Lo
LES ST.

O LET—LARGE SUNNY FRONT RO
suitable for $12; three $20. 1
W. 24TH.

O LET—NICE SLEEPING ROOM, $
per week; $2 each per week. 9
ercantile Pl.

O LET—TWO FURNISHED ROOMS
housekeeping, $12 month. 238 PAT
ACE.

O LET—JUST ONE SINGLE ROOM
he Wales Apartments, 344 S. OLIVE ST.

O LET — FURNISHED HOUSEKEE
room; no objection to children. 627 S
E.

O LET—NICELY FURNISHED FRON
keeping rooms; summer rate. 429 S.
.

O LET—IN BEAUTIFUL HOME, 2
rooms, lovely grounds. 871 S. FIGU

O LET—SINGLE OR HOUSEKE
rooms, modern, $5 to $12. 139 S. Hope

TO LET—
Flats.

TO LET—
$25—5-room modern flat, lower floor, at 231
W. Third st.
$15—5-room flat, upper floor, near city lim
its, le fare.
$16—5-room cottage 2228 Central ave.
$18—5-room house, 2238 Central ave.
$20—11 rooms, upper floor, 1c fare.
J. LEICHNER & CO., 429 S. Main.

TO LET—6-ROOM FLAT, ELEGANTLY FUR
nished with every convenience, private en
rance and bath; hot and cold water; walking
distance. Best neighborhood, cheap to desir
able family for 2 families. Address D, box
139, TIMES OFFICE. 1

TO LET—E. PICO, 1123, NEAR CENTRAL,
lower 2-room and upper 4-room flats, un
furnished, modern, screen porch, lawn and
shades, moderate rent; also rear cottage, 4
rooms, unfurnished, $16. 1

TO LET — $16, THE NEW CARLETON
flats, 3 and 4 rooms and bath, high ground,
three minutes from Broadway and First; save
fare. 22231 N. GRAND, between Temple
and Court. 30

TO LET—FLATS, ONE 4 AND ONE 6-ROOM
modern in every respect; price $17 and $22
per month, 4 blocks from First and Broad
way. Inquire of C. C. DURKEE, 707 West
First.

TO LET—THE VERY CHOICEST 6-ROOM
flat, very elegantly finished, everything mod
ern; on the finest street in the city, very close
in. Inquire on premises, 1348 S. FIGUEROA.

TO LET—MODERN FLAT, 5 ROOMS AND
bath; close in. 431 NORTH GRAND AVE.,
between California and Sunset Blvd. Phone
4024.

TO LET—MOST DESIRABLE UNFURNISH
ed apartments in city; 3 rooms, alcove and
bath, 2040 HOOVER ST., or phone West 4500.

TO LET—TWO NICE FOUR-ROOM APART
ments; modern and close in. C. P. DANDY,
Mason Bldg. Home 2305, Main 5542. 9 1

TO LET—HANDSOME MODERN 5-ROOM
flat, close in, permanent tenants,
adults only; references. HOME 4017. 1

TO LET—421 VALENCIA, CORNER INGRA
ham; 5-room lower floor, cottage flat, hard
wood floors, first-class. No children. 1

TO LET—LOWER PART OF HOUSE, FOUR
rooms, bath, gas stove, modern. 906 CROCK
ER, near Salem Place.

TO LET—VERY PLEASANT UNFURNISH
ed 3-room flat, 850 FRANCISCO ST., cor
ner of 36th.

TO LET—5-ROOM UPPER FLAT; ALL MOD
ern conveniences; no children. 1014 WEST
8TH ST.

TO LET—UNFURNISHED 4-ROOM FLAT.
walking distance, $13. 199 W. 14TH. Phone

TO LET—4-ROOM, 3-ROOM FLAT, $20, $18
including water. Apply 939 UNION AVE.

TO LET—IN BEAUTIFUL HOME, 2-
room, flat. Apply 871 S. FIGUEROA.

TO LET—
Flats.

TO LET—FLATS.
WE HAVE 2 OF THOSE WELL LOCATED
AND SPLENDIDLY EQUIPPED 6-ROOM
FLATS, ON W. 26TH ST. NEAR CORNER
OF FLOWER ST. ALL CONVENIENCES.
A-1 CAR SERVICE, AND ARE AUTHOR-
IZED TO RENT SAME AT $25 PER MONTH.
OWNER PAYS WATER AND EMPLOYS
JANITOR TO KEEP THE LAWNS, STEPS,
ETC., IN ORDER. SEE US QUICK, OR
YOU WILL LOSE OPPORTUNITY TO SE-
CURE NICE HOME CHEAP.
R. A. ROWAN & CO.,
250 H. W. HELLMAN BLDG.

TO LET—
Apartments—Furnished.

TO LET—WHY YOU SHOULD LIVE AT
THE KNICKERBOCKER APARTMENTS.
(1.) CLOSE-IN LOCATION.
(2.) CONVENIENTLY APPOINTED
ROOMS.
(3.) SEPARATE DINING-ROOMS.
(4.) CLEAN.
(5.) QUIET.
(6.) ONE-HALF BLOCK TO THREE CAR
LINES.
(7.) HOT AND COLD WATER.
(8.) THOROUGHLY EQUIPPED FOR
HOUSEKEEPING.
(9.) RENTS MODERATE.
(10.) POLITE ATTENTION.
521 S. HOPE ST.

TO LET—
THE ALTONA APARTMENTS, CORNER
8TH AND FIGUEROA, 2, 3 AND 4 ROOMS
WITH BATH AND BUFFET KITCHEN; AL-
SO SINGLE ROOMS AND SUITES WITH
PRIVATE BATH; FINE FOR BACHELORS'
QUARTERS. PHONE 5268.

TO LET—THE GIBSON.
Elegantly furnished, every modern conveni
ence. Located on top of hill. No noise or
dust, five minutes' walk from business and
shopping center. Very low summer rates.
Single rooms by day or month. 636 W.
FOURTH, corner Hope. 2

TO LET—ELEGANTLY FURNISHED AND
most complete two and three-room apart
ments in California; all outside rooms, pri
vate baths, hot and cold water in every room,
elevator, etc.; rates reasonable. THE MA-
JESTIC, 200 W. First st. 6

TO LET—THE LYONS APARTMENTS, 928
South Hope st., 2 and 3-room suites, com
plete for housekeeping, also one single room;
easy walking distance. If you want a nice
quiet home for the summer. Come to the
Lyons. Rates reasonable. 2

TO LET—AT THE KENWOOD, 943 SANTEE,
two-room suites with buffet kitchens, com
pletely furnished for housekeeping, private
baths with hot water any time, close in, no
car fare, quiet street, just off noisy car lines;
moderate rates. 1

TO LET—ONLY ONE OF THOSE FINE 4-
room apartments in the Hoover apartments
at 3040 Hoover st., to rent furnished or un
furnished. Inquire Mrs. Rising at apartments
or J. FRANK BOWEN, owner, 429-40-41 Doug
las Bldg.

TO LET — $16 MONTHLY, ELEGANTLY
furnished housekeeping apartments, parlor,
kitchen, alcove bedroom, gas range, bath,
phone, new house, new furniture. 919 AL-
BANY ST., 6 blocks west of Figueroa, near
Ninth.

TO LET—THE DOUGLAS APARTMENTS
ARE NOW OPEN; ELEGANTLY FUR-
NISHED AND UP-TO-DATE; 1, 2 AND
3-ROOM SUITES WITH RESERVATIONS.
W. 10TH ST., COR. FLOWER. PHONE 1907.

TO LET—FOR $14 A MONTH YOU CAN
rent elegant 3-room housekeeping apartment,
beautifully furnished, new, 334 S. FIGUEROA,
or 1031 or 1033 E. Ninth, or 1028, 1141 or 1121
W. First st., or 150 N. Beaudry, 1020 Colton st.

TO LET—ONE BEAUTIFUL SOUTH ROOM,
furnished for light housekeeping, with small
kitchen, pantry, closet, on bill, $25 S. GRAND,
second floor, shady lawn, $12; also front
room on porch, $10 without housekeeping. 30

TO LET—CRESTHOLME, CORNER 4TH AND
Bunker Hill, two or three-room housekeep
ing apartments; also single room; reasonable
and very desirable; steam heat, hot water
boiler, quiet; near Angel's Flight. 1

TO LET—AT THE HOTEL ORMOND, 635½
S. HILL ST., handsomely furnished, modern
and up to date in every particular; rooms sin
gle or en suite with private bath; refined and
quiet; summer rates. 1

TO LET—HOTEL CECIL, FIRST AND
Olive st., splendidly furnished, all outside
rooms, hot and cold water in every room,
every modern convenience, moderate rates. 11

TO LET — THE BRENNAN, ELEGANTLY
furnished rooms; rates $1 to $2 per week;
regular servant's rooms, not cheap; new
fire-proof building. 535½ S. MAIN ST.

TO LET—NEAT, CLEAN SUNNY ROOMS,
completely furnished for housekeeping; also
single rooms; they are convenient for business
people; rent is reasonable. 340 TEMPLE ST. 1

TO LET—ROOMS, MAGNIFICENTLY FUR-
nished, in new HOTEL EMPIRE, S.E. cor
ner Ninth and Figueroa; 5 minutes' walk
from center of town; $2.50 to $3.50 per week.

TO LET—WANT A CONGENIAL YOUNG
lady to share rooms and expenses with a
young lady dressmaker; reference exchanged.
Call or address J. P., 1234 GEORGIA ST. 2

TO LET—3 LARGE NICELY FURNISHED
front rooms, with every convenience; also
barn to rent very reasonable; good loca-
tion. 1240 E. 25TH. Phone South 8251. 1

TO LET — ELEGANTLY FURNISHED
rooms in choice residence section of Los
Angeles, close in, beautiful lawn, 3 porches,
S.W. corner 10TH and SUNBURY. 2

TO LET—3 CLEAN PLEASANT FURNISHED
or unfurnished housekeeping rooms, very
sunny; also one room furnished, $7 to
$8 monthly. 132 S. FIGUEROA. 1

TO LET—FURNISHED ROOMS N. TO 44 PER
month, light housekeeping rooms $5 to $10
per month. Free baths. Phone MAIN 4374 or
call the KLONDIKE, 629 Main. 30

TO LET—2 FURNISHED ROOMS, FOR
housekeeping at 264 EAST 16TH ST. 1

TO LET—
Unfurnished Rooms.

TO LET — 3 PLEASANT ROOMS UNFUR-
nished, side entrance, plenty of sun, $8; no
children. 1314 W. 24TH. 30

TO LET—3 UNFURNISHED ROOMS, 1234 S.
OLIVE. 30

TO LET—
Furnished Flats.

TO LET—
For $12 monthly you can rent, furnished
complete, 3 nice sunny outside rooms, elec
tricity, gas range, hot water, phone, close in.
$12 1020 N. COLTON ST., 1 block 1011 E.
NINTH ST., 3328-1132 W. FIRST ST.

FLATS.
MODERN FLATS. WATER FREE.
$9—3 rooms, 204 N. Fremont.
$10—2 rooms, 134 S. Figueroa.
$12—3 rooms, 1 block S. Fremont.
$13—3 rooms, 215 N. Fremont.
$14—2 rooms, 1011 E. Ninth st., furnished.
$14—3 rooms, 204 N. Fremont, furnished.
$14—3 rooms, 234 S. Figueroa, furnished.
$14—3 rooms, 204 N. Fremont, furnished.
$15—3 rooms, 1059 S. Diamond.
$15—3 rooms, 1141 W. First.
$16—3 rooms, 1123 W. First, furnished.
$18—3 rooms, 232 N. Fremont, furnished.
STORES AND OFFICES.
$15—709 W. Seventh st.
$25—1019 W. First st. and rooms.
$30—1028 W. First st.
$25—1011 E. Ninth st.
$25—1031 E. Ninth st.
T. WIESENDANGER,
212 Merchants' Trust Bldg.

TO LET—NEW AND STRICTLY MOD-
ern, four-room flats, gas, electricity,
hot and cold water, stationary wash tubs, one
block from Westlake Park, no children, $25
per month. 2330 WEST 8TH. 1

TO LET — 4-ROOM NEWLY FURNISHED
flat, a snap for young couple, rent with
piano, $20; can be seen Saturday and Sunday
mornings. 1204½ S. UNION AVE.

TO LET — 5-ROOM NICELY FURNISHED
flat, fine neighborhood, $25 per month; ref-
erences required; no children. 1322½ SOUTH
HOPE ST. 4

TO LET—HANDSOMELY FURNISHED COT-
tage flat, 6 rooms, balcony, awnings, mod-
ern; corner lot, sunny. 1313 W. 10TH.

TO LET—416 S. ALVARADO, ELEGANTLY
furnished sunny flat, all modern improve-
ments, hall block from three car lines. 30

TO LET—FURNISHED FLAT TO LET, 2324½
Winston st. Apply 444½ WALL after 6 p.m.
at 2324½ Winston st. 2

TO LET—425; MODERN 5-ROOM LOWER
flat, furniture new and clean. 647 WEST
30TH, corner Georgia.

TO LET—$12.50, 6-ROOM FURNISHED FLAT,
gas, electricity, bath, walking distance, 1246
SENTOUS. Adults. 1

TO LET—$12.50, 4-ROOM FURNISHED FLAT,
gas, electricity, bath, walking distance. 1101
GANTER. Adults. 1

TO LET—FURNISHED 4-ROOM UPPER
flat, modern, summer rates. 1115 INGRA-
HAM ST. 30

TO LET — 5-ROOM FURNISHED FLAT,
modern. 831 CENTRAL AVE. 1

TO LET—
Flats.

TO LET—
$25—5-room modern flat, lower floor, at 231
W. Third st.
$15—5-room flat, upper floor, near city lim
its, 1c fare.
$16—5-room cottage 2228 Central ave.
$18—5-room house, 2238 Central ave.
$20—11 rooms, upper floor, 1c fare.
J. LEICHNER & CO., 429 S. Main.

TO LET—6-ROOM FLAT, ELEGANTLY FUR-
nished with every convenience, private en-
trance and bath; hot and cold water; walking
distance. Best neighborhood, cheap to desir-
able family for 2 families. Address D, box
139, TIMES OFFICE. 1

TO LET—E. PICO, 1123, NEAR CENTRAL,
lower 2-room and upper 4-room flats, un-
furnished, modern, screen porch, lawn and
shades, moderate rent; also rear cottage, 4
rooms, unfurnished, $16. 1

TO LET — $16, THE NEW CARLETON
flats, 3 and 4 rooms and bath, high ground,
three minutes from Broadway and First; save
fare. 22231 N. GRAND, between Temple
and Court. 30

TO LET—FLATS, ONE 4 AND ONE 6-ROOM
modern in every respect; price $17 and $22
per month, 4 blocks from First and Broad-
way. Inquire of C. C. DURKEE, 707 West
First.

TO LET—THE VERY CHOICEST 6-ROOM
flat, very elegantly finished, everything mod-
ern; on the finest street in the city, very close
in. Inquire on premises, 1348 S. FIGUEROA.

TO LET—MODERN FLAT, 5 ROOMS AND
bath; close in. 431 NORTH GRAND AVE.,
between California and Sunset Blvd. Phone
4024.

TO LET—MOST DESIRABLE UNFURNISH-
ed apartments in city; 3 rooms, alcove and
bath, 2040 HOOVER ST., or phone West 4500.

TO LET—TWO NICE FOUR-ROOM APART-
ments; modern and close in. C. P. DANDY,
Mason Bldg. Home 2305, Main 5542. 9 1

TO LET—HANDSOME MODERN 5-ROOM
flat, close in, permanent tenants,
adults only; references. HOME 4017. 1

TO LET—421 VALENCIA, CORNER INGRA-
ham; 5-room lower floor, cottage flat, hard-
wood floors, first-class. No children. 1

TO LET—LOWER PART OF HOUSE, FOUR
rooms, bath, gas stove, modern. 906 CROCK-
ER, near Salem Place.

TO LET—VERY PLEASANT UNFURNISH-
ed 3-room flat, 850 FRANCISCO ST., cor-
ner of 36th.

TO LET—5-ROOM UPPER FLAT; ALL MOD-
ern conveniences; no children. 1014 WEST
8TH ST.

TO LET—UNFURNISHED 4-ROOM FLAT.
walking distance, $13. 199 W. 14TH. Phone

TO LET—NICELY FURNISHED FRON
keeping rooms; summer rate. 429 S.
.

TO LET—4-ROOM, 3-ROOM FLAT, $20, $18
including water. Apply 939 UNION AVE.

TO LET—IN BEAUTIFUL HOME, 2-
room, flat. Apply 871 S. FIGUEROA.

TO LET—
Houses.

TO LET—SIX-ROOM HOUSE AND LARGE
barn, near Arcade; also four-room cottage,
East side. WHEELER, 139 Temple st. 30

TO LET — 5-ROOM COTTAGE NEAR IN,
front and back porch, gas, electricity, flow-
ers. Inquire 343 S. BUNKER HILL. 1

TO LET — HOUSE OF 10 ROOMS, $30;
house of 8 rooms, $15.50; high ground,
BUCK, 111 Broadway. 'Phones 283. 30

TO LET—NICE 5-ROOM COTTAGE, GAS
range, 1022 WEST 8TH and McClintock sts.
Miss Burkhardt, 260 Fay Bldg. 1

TO LET—FINE NEW COTTAGE, 5 ROOMS
and bath, modern, southwest, close in;
should see, 16. MAIN 7252.

TO LET—$18; 6 ROOMS, MODERN, 1542 E.
Adams; also 5 rooms, $16; 4 rooms, $14.
SIDDALL, 207 Copp Bldg. 30

TO LET—6-ROOM HOUSE ON REID ST.
near Pico, all modern conveniences. Call
OWNER, Home 21266. 4

TO LET—1043 W. 36TH, 5-ROOM LARGE,
clean, $22.50. HAND, owner, Broadway,
cor. Temple.

TO LET—HOUSE, 146 W. 25TH, 7 ROOMS,
bath and barn. Phone SOUTH 1067 for par-
ticulars.

TO LET—FINE 5-ROOM COTTAGE FLAT,
strictly modern, $18 a month; adults. 211
E. 17TH. 1

TO LET—10-ROOM HOUSE AT 1345 SOUTH
HOPE. All in nice condition. Call at
house.

TO LET—7-ROOM HOUSE, GOOD CONDI-
tion, $25. 229 W. 17TH ST. Phone Main
956. 30

TO LET — ½ DOUBLE COTTAGE, NEW,
modern, rent reasonable. Apply 751 E. 18TH
ST. 1

TO LET — 6-ROOM MODERN BUNGALOW,
1424 E. 15th. Close in, good car service; snap.

TO LET—6-ROOM HOUSE, 1937 ESTRELLA
ave., between Washington and 21st; modern;
$25.

TO LET—4-ROOM COTTAGE, 1950 ADAIR
st. Modern. Inquire 1952 ADAIR ST. 1

TO LET—SIX-ROOM COTTAGE, 721 E.
Sixth. Inquire 802 E. FIFTH. 1

TO LET—426 W. 23RD NEAR FIGUEROA.
Inquire 1419 MAPLE AVE. 2

TO LET—1538 E. ADAMS, SEE THOSE NEW
cottages, $11, $14, $15.

TO LET—
Houses.

TO LET—

HOUSES.

7 rooms, S. Grand ave., new, modern, 2-
story residence; gas, electricity, bath, in-
stantaneous heater, stationary tubs, hardwood
floors, lawn, flowers, $40.
4 rooms, Mesquite st., $10.
8 rooms, W. Washington st., $25.
7 rooms, Fedora st., splendidly situated
cottage at Pico Heights, $35.
8 rooms, W. Jefferson st., excellent loca-
tion; beautiful lawn, flowers, $30.
6 rooms, Lake st., cottage in Westlake dis-
trict, $25.
5 rooms, Connecticut st.; splendid cottage;
hardwood floors; reception hall; four porches;
$22.50.

JONES & RYDER LAND CO.,
Ground floor. 218 W. Third st. 30

TO LET—NEAT 5-ROOM COTTAGE, 1048 W.
24th; gas, electricity, porcelain bath, lava-
tory, hot and cold water, cellar, lawn,
flowers; no better residence section in city;
near 2 car lines; excellent location for busi-
ness person; rent $22.50, water paid. Ring
OWNER, Home 7235. 1

TO LET—
Half of a modern double cottage on a
pretty 85-foot residence street, No. 1002 E. 13th
st. There are three rooms, two mantel beds,
making equal to a five-room cottage, but it
requires far less work to keep it clean. DEL
VALLE & FREEMAN, Suite 316 Grant Bldg. 20

TO LET—BY W. H. ALLEN & SON.
5-room cottage, good condition, lawn, etc.;
1972 Bonsallo ave.; water paid; $22.50.
6 rooms, lawn, etc., W. 36th st., near Wes-
ley ave., water paid, $20.
W. H. ALLEN & SON, 216 Douglas Bldg. 1

TO LET—2826 GRAND AVE., 8 ROOMS, ETC.;
MODERN, LOT 50x125, FRUIT TREES,
LARGE DATE PALM, LAWN, ETC., NICE
HOME; VACANT JULY 1. SEE OWNER, J.
L. PATTERSON, 200 DOUGLAS BLDG. 30

TO LET—NEW 2-STORY 6-ROOM HOUSE,
1222 S. Union ave., gas, electricity, por-
celain bath, stationary tub and cellar, very
low rent to good tenant. Inquire OWNER,
Sunset phone West 1977. 30

TO LET—IN CHOICE NEIGHBORHOOD ON
hill, block from Westlake Park, new seven-
room house, furnace, hardwood floors and ev-
ery modern convenience. Key at 412 PARK
VIEW. 2

TO LET—3-ROOM COTTAGE, 1208 S. UNION
ave., porcelain bath, gas, electricity and
cellar, rent $18, water paid. Inquire OWN-
ER, Sunset phone West 1977. 30

TO LET — UNFURNISHED HOUSE IN S.W.
district, contains seven rooms and bathroom,
barn; modern, near Adams st. Address C, box
47, TIMES OFFICE. 30

TO LET — MODERN 8-ROOM COTTAGE,
newly decorated, porcelain bath, barn, large
high ground. Inquire 245 S. BUNKER HILL
AVE. 1

TO LET—ST. CLEAN 4-ROOM COTTAGE,
bath, porches, grate, large yards, barn; 7
blocks to First and Broadway. 755 N. HILL
ST. 1

TO LET—5401 LONG BEACH AVE., NEW 5-
room cottage, large yard, rent $12. Inquire
at RESIDENCE, or Sunset phone West 1909.
1

TO LET—FIVE-ROOM NEW COTTAGE,
bath and half block from car line. 2224
B STREET, Edendale. Rent $18, water paid.

TO LET—UNFURNISHED, $25 A MONTH,
modern 6-room house, 684 Locust st., Pasa-
dena. Apply to OWNER, 254 N. El Molino.

TO LET—1429 E. 28TH (ADAMS.) 5 ROOMS,
$14; rent house $12.30. 30

TO LET—
Houses.

TO LET—

HOUSES.

7 rooms, S. Grand ave., new, modern, 2-
story residence; gas, electricity, bath, in-
stantaneous heater, stationary tubs, hardwood
floors, lawn, flowers, $40.
4 rooms, Mesquite st., $10.
8 rooms, W. Washington st., $25.
7 rooms, Fedora st., splendidly situated
cottage at Pico Heights, $35.
8 rooms, W. Jefferson st., excellent loca-
tion; beautiful lawn, flowers, $30.
6 rooms, Lake st., cottage in Westlake dis-
trict, $25.
5 rooms, Connecticut st.; splendid cottage;
hardwood floors; reception hall; four porches;
$22.50.

JONES & RYDER LAND CO.,
Ground floor. 218 W. Third st. 30

TO LET—NEAT 5-ROOM COTTAGE, 1048 W.
24th; gas, electricity, porcelain bath, lava-
tory, hot and cold water, cellar, lawn,
flowers; no better residence section in city;
near 2 car lines; excellent location for busi-
ness person; rent $22.50, water paid. Ring
OWNER, Home 7235. 1

TO LET—
Half of a modern double cottage on a
pretty 85-foot residence street, No. 1002 E. 13th
st. There are three rooms, two mantel beds,
making equal to a five-room cottage, but it
requires far less work to keep it clean. DEL
VALLE & FREEMAN, Suite 316 Grant Bldg. 20

TO LET—BY W. H. ALLEN & SON.
5-room cottage, good condition, lawn, etc.;
1972 Bonsallo ave.; water paid; $22.50.
6 rooms, lawn, etc., W. 36th st., near Wes-
ley ave., water paid, $20.
W. H. ALLEN & SON, 216 Douglas Bldg. 1

TO LET—2826 GRAND AVE., 8 ROOMS, ETC.;
MODERN, LOT 50x125, FRUIT TREES,
LARGE DATE PALM, LAWN, ETC., NICE
HOME; VACANT JULY 1. SEE OWNER, J.
L. PATTERSON, 200 DOUGLAS BLDG. 30

TO LET—NEW 2-STORY 6-ROOM HOUSE,
1222 S. Union ave., gas, electricity, por-
celain bath, stationary tub and cellar, very
low rent to good tenant. Inquire OWNER,
Sunset phone West 1977. 30

TO LET—IN CHOICE NEIGHBORHOOD ON
hill, block from Westlake Park, new seven-
room house, furnace, hardwood floors and ev-
ery modern convenience. Key at 412 PARK
VIEW. 2

TO LET—3-ROOM COTTAGE, 1208 S. UNION
ave., porcelain bath, gas, electricity and
cellar, rent $18, water paid. Inquire OWN-
ER, Sunset phone West 1977. 30

TO LET — UNFURNISHED HOUSE IN S.W.
district, contains seven rooms and bathroom,
barn; modern, near Adams st. Address C, box
47, TIMES OFFICE. 30

TO LET — MODERN 8-ROOM COTTAGE,
newly decorated, porcelain bath, barn, large
high ground. Inquire 245 S. BUNKER HILL
AVE. 1

TO LET—ST. CLEAN 4-ROOM COTTAGE,
bath, porches, grate, large yards, barn; 7
blocks to First and Broadway. 755 N. HILL
ST. 1

TO LET—5401 LONG BEACH AVE., NEW 5-
room cottage, large yard, rent $12. Inquire
at RESIDENCE, or Sunset phone West 1909.
1

TO LET—FIVE-ROOM NEW COTTAGE,
bath and half block from car line. 2224
B STREET, Edendale. Rent $18, water paid.

TO LET—UNFURNISHED, $25 A MONTH,
modern 6-room house, 684 Locust st., Pasa-
dena. Apply to OWNER, 254 N. El Molino.

TO LET—1429 E. 28TH (ADAMS.) 5 ROOMS,
$14; rent house $12.30. 30

TO LET—
Furnished Houses.

TO LET—HOUSES, FLATS, APARTMENTS,
FURNISHED OR UNFURNISHED.
COME DIRECT TO A RENTAL FIRM.
GET LOCATED.
WITH LEAST TROUBLE AND DELAY.
LIST AND INFORMATION FREE.
ALSO MANY ATTRACTIVE
HOMES FOR SALE,
ON VERY EASY TERMS.
WRIGHT & CALLENDER CO.,
MANAGERS OF RENTAL PROPERTY.
223 SOUTH HILL ST.
(WRIGHT & CALLENDER BLDG.)

TO LET—
RYDER-MACKIE REALTY CO.,
228 Mercantile Place.
We have for rent a beautiful 5-room bung-
low on W. 25th st.; nicely furnished. This
is something above the ordinary. We have
many other nice places, both furnished and
unfurnished. Should we be able to suit
you when you call, kindly leave order for just
what you want and we will find it for you
if it is to be had.
RYDER-MACKIE REALTY CO.,
228 Mercantile Place.

TO LET—
Beautifully furnished residence, 9 rooms, on
W. 17th st. near Georgia st.; gas, electricity,
two baths, stationary tubs, stable, etc.; has
been occupied only a few months. Will lease
for a year at reasonable rent.

JONES & RYDER LAND CO.,
Ground floor, 218 West Third st.

TO LET—
FURNISHED HOUSES.
Beautiful furnished cottage, 5 rooms and
bath, located on one acre, beautiful stream, in
the foothills near Santa Barbara; surround-
ings and climate are ideal. Rent $50 per
month.
C. S. HOLMAN,
Phone 6235. 618 Union Trust Bldg.

TO LET—
RYDER-MACKIE REALTY CO.,
228 Mercantile Place.
We have a beautiful 5-room house on W.
25th st., completely furnished, including piano
and sewing machine for $35; we have others.
RYDER-MACKIE REALTY CO.,
228 Mercantile Place.

TO LET—NEW COTTAGES.
$14—4 rooms, 1519 Palomares. (2818.)
$16—5 rooms, 1576 Palomares, corner.
$11—3 rooms, 1556 Palomares st.
$16—4 rooms, 1562 East Adams.
Keys at 1550 EAST ADAMS ST.
Both Tels.—SIDDALL, 207 Copp Bldg. 2

TO LET—3 FURNISHED ROOMS, ½ OF A
double bungalow, fine location, southwest.
EDWARDS & WINTERS CO.,
329 S. Hill st.
Home Ex. 767. Sunset Main 5907. 30

TO LET—A MOST DESIRABLE TEN-ROOM
house, facing Westlake Park; completely fur-
nished in antique mahogany. Will lease for
term $75 per month, barn included. Call
NORTH 550. 1

TO LET—A SIX-ROOM COTTAGE, TWO
bedrooms, piano, gas range, porches, yard,
fruit, chickens, everything nice; rent $25, water
paid, on car line. 1142 W. 24TH ST. 30

TO LET—COMPLETELY FURNISHED NEW
5-room modern cottage home; desirable lo-
cation; corner lot, lawn, shrubs, fence, garden,
chicken corrals. Owner, PHONE 51438. 30

TO LET—PLEASANT NICELY FURNISHED
home of 8 rooms, bath and modern conven-
iences, fine location; special rate for five
months. 1150 W. 10TH ST. 1

TO LET—6-ROOM COMPLETELY FURNISH-
ed residence, in Westlake district, near Al-
varado st., $75 per month. F. B. CALDWELL,
400-401 Currier Bldg. 1

TO LET—NEW CLEAN, FOUR-ROOM COT-
tage, nicely furnished, strictly modern; good
neighborhood, Pico Heights. Phone WEST
4596; HOME 27181. 30

TO LET — CHEERFUL FURNISHED COT-
tage, suitable for four adults, close in, 1422
DELONG, between Pico and 16th, $25; water
furnished. 1

TO LET—FURNISHED RESIDENCE, 7
rooms and bath, modern, large yards, best
car service. 1706 BURLINGTON. Key next
door. 1701. 1

TO LET—COMPLETELY FURNISHED SIX-
room cottage; gas and electricity; fruit and
flowers. Inquire premises, 974 W. JEFFER-
SON ST. 30

TO LET—FURNISHED 5-ROOM MODERN
cottage, close in and fine neighborhood, $30.
Take West 11th car. 1304 CONNECTICUT
ST.

TO LET—DESIRABLE NICELY FURNISH-
ed 5-room house, good location, piano and all
conveniences; rent $40. 1146 W. 10TH. 1

TO LET—6-ROOM COTTAGE, COMPLETELY
furnished, water free; gas for cooking. 132
SOUTH AVE. 18. Phone East 1742. 2

TO LET—WELL FURNISHED 9-ROOM
house, fine location, between two car lines.
145 WEST 25TH. Summer rates $50. 1

TO LET—A MODERN 8-ROOM HOUSE,
completely furnished, 1778 W. 24TH., corner
Congress. Home Phone 24422. 1

TO LET—HANDSOMELY FURNISHED 7-
room modern house, 401 WEST ADAMS, cor-
ner, delightful location. 1

TO LET—6-ROOM 2-STORY HOUSE, FUR-
nished; no children. 2822 VERMONT A

Classified Liners.

FOR SALE—
City Lots and Lands.

FOR SALE—

"BOWEN'S LOTS ARE THE BEST."

YOU'LL SAY SO IF YOU SEE THEM.

GO OUT TODAY

AND MAKE $50.

THIS IS THE WAY. ON

MONDAY, JULY 16

THE PRICE OF EACH AND EVERY LOT REMAINING FOR SALE IN THE

J. FRANK BOWEN TRACTS

WILL BE ADVANCED

$50 A LOT.

BUY A LOT NOW AND YOU WILL MAKE $50 FOR YOURSELF.

BUY TWO LOTS AND MAKE $100.

THESE LOTS ARE THE BEST IN THE CITY. LOCATION, IMPROVEMENTS—EVERYTHING—CONSIDERED, AND I DON'T CARE WHO KNOWS IT. THESE LOTS

DEFY COMPETITION.

GO OUT AND SEE FOR YOURSELF.

PRICES AS LOW AS $400, $550, $650, $750.

VERNON AND COMPTON AVE. TRACT.

BOYLE HEIGHTS TRACT.

SLAUSON JUNCTION TRACT.

VERNON AND HOOPER AVE. TRACT.

SMALL PAYMENT DOWN,

BALANCE TERMS TO SUIT PURCHASER.

J. FRANK BOWEN,

OWNER OF 12 BIG TRACTS,

429-40-41 DOUGLAS BLDG.,

THIRD AND SPRING STS.

BOTH PHONES 2672. 30

FOR SALE—

YOU CAN'T HIDE
VALLEY IN
HYDE PARK.

BIG ACRES TELL THE STORY.

An acre is equal to ten of the common city size lots. When you buy an acre at Hyde Park you have a chance to multiply your dollars six times. It will not be long till every lot will be worth what you pay for an acre now.

$400—ONLY—$400
$400—ONLY—$400
$400—ONLY—$400

For an acre, and on easy terms, too. Right on Florence ave. on a fast electric line, in the highest and handsomest part of the beautiful southwest, near stores, churches, schools and good neighbors.

COME IN AND GET MAP AND FREE TICKETS.

Take the Redondo car at Second and Spring and get off at Hyde Park.

Only a few lots left, but very choice. Go now.

EMIL FIRTH,
411-417 LAUGHLIN BLDG.,
315 SOUTH BROADWAY.
HOME 6165. MAIN 2562.
"You're safe at Firth's." 30

FOR SALE—

FREE
EXCURSIONS
—TO—
HOLLYWOOD.

EVERY DAY, EVERY HOUR.

75-50-foot residence lots, facing on Gower, Acacia and Gordon ave., the most choice and select property offered in that beautiful city for the money; it is closest to the business center, including modern improvements, 6-foot cement walks and cement curbs, streets graded, water piped and a parkway to be planted in ornamental trees between curbs and walks; there are only 75 lots left, so do not delay.

OUR PRICE,

$250 TO $350.

On easy payments and 10 per cent. cheaper than any similar property. Call at our office for tickets and maps and all information. Our office open next

SUNDAY,

All day to issue free tickets. Bring your friends and family out and compare our prices with those of other tracts.

SEE

GRIDER & HAMILTON,
225 W. Second st. 1

FOR SALE—

$450—$450—$450

In the northwest, close to school, a large lot (6x165), just off Vermont ave.; a beautiful view of mountains, with the purest of water makes this an ideal home site; terms $50 down, balance $10 per month.

$450—$450—$450

In the heart of Tropico, on two car lines, close to school and church, where every home convenience can be obtained, a large level lot, 60x160; all street improvements, including sidewalks, graded and oiled streets; improved with apricot, quince trees and grapes; a bargain; see us.

$750—$750—$750

A bargain in a large level lot, 42x128 to an alley, close to car lines; 5c fare, on Key ave., near Vermont, between 40th and 42d sts.; improved with cement sidewalks, curbs, etc., terms if desired.

A large level lot 50x166, improved with beautiful fruit trees; also with 5-foot cement sidewalks, cement curbs, graded and oiled streets, water piped to the rear of lot, in the growing section near 2 electric lines; will sell way below value.

GEO. C. PECKHAM & CO.,
1304-6-8 Union Trust Bldg.,
Cor. 4th and Spring sts.
Home 5373. Main 5321. 30

FOR SALE—

$1000—35x150, near First and Beaudry.
$450—45 feet Compton, near 60th.
$850—50x150, near Moneta ave.
$600—Center st. near Sunset, 50x125.
$2300—50x150, corner Boylston, Mignonette.
$1000—Sunset near Center, 50x150.
$150,000—Figueroa cor. 9th.
$2500—Corner Roosevelt, Washington, 60x180, alley.
$1500—48 feet, Lenox, near Washington.
$75—20 lots on Redondo electric line.
$250—Beautiful lots on Hidalgo ave., Alhambra, very fine.
$1000—32x150, Mignonette st., close in, no car fare, central, fine.
1 WIESENDANGER, 212 Merchants' Trust Bldg.

FOR SALE—

60x150 ... $300 ... 60x150.

IF ANYONE WERE TO TELL YOU THAT YOU CAN BUY A NICE LEVEL LOT 60 FT. FRONT BY 200 FEET DEEP ON A HIGHLY IMPROVED STREET, AT A FINE ELEVATION FOR $300 ON EASY TERMS, YOU WOULD HARDLY THINK IT POSSIBLE, YET SUCH IS THE FACT. I WILL SELL YOU SUCH A LOT IN AS SIGHTLY LOCATION AS YOU CAN WISH FOR AND ON TERMS OF ONLY $10 A MONTH. COME AND SEE IT AT MY EXPENSE AND BRING YOUR FRIEND WITH YOU.

EMIL FIRTH,
HOME 6165. MAIN 2562.
411-417 LAUGHLIN BLDG. 1

FOR SALE—HOUSES.

Westlake st. near 12th, 9-room and hall, 2-story up-to-date residence, furnace, etc., lot 55x165 to alley.

Elden ave. near 12th, 8-room and hall, 2-story modern residence, furnace, etc., large barn, lot 50x165 to alley. BROWN—ROBERT MITCHELL CO., 508 S. Broadway. Telephone 2231. 30

FOR SALE—

$275.

50x165 FEET ON PARK AVE., BETWEEN FIGUEROA AND HOOVER STS. LEVEL LOT; ALL STREET IMPROVEMENTS; NICE NEIGHBORHOOD; FINE VIEW; EASY TERMS.

EMIL FIRTH,
411-417 LAUGHLIN BLDG. 1

FOR SALE—SNAPS.

$1450—EACH—$1450

Arlington near Washington, e.f., 80x132.
Arlington near Washington, w.f., 50x171.
Olive st., Zobelein tract, e.f., 50x150.

A. H. PAULL,
Home 5787. 535 Wilcox Bldg. 30

FOR SALE—IMPORTANT; 2 LOTS, CORner Compton and 56th st., 40x135 to 15-foot alley, at a sacrifice if sold by July 1; price $500 each; inferior lots in vicinity selling $600 cash; terms $250 down, balance $10 month, 7 per cent.; owner must have money; withdrawn from market if not sold by July 1. For the bargain address JOS. B. RICHARDS, 227 E. 5th st., Long Beach, Cal. 1

FOR SALE—

Lot sixteen (16) in block four (4) of the Wolfskill Orchard Tract, together with twenty-five (25) feet of the rear of lot fifteen (15) in said tract. This property surrounds the corner of Towne avenue and Fourth street. We invite bids on said property.

BOWEN & MILLER, 302 Bullard Blk.

FOR SALE—
City Lots and Lands.

FOR SALE—

DON'T FORGET IT.

BE THERE

TOMORROW.
TOMORROW.

SUNDAY, JULY 1,

IS THE OPENING DAY FOR

WINTON & M'LEOD'S

FIGUEROA STREET AND MONETA AVENUE

TRACT NO. 5.

BE ON THE SAFE SIDE. MAKE YOUR RESERVATION TODAY.

$50 DOWN, $10 A MONTH!
$50 DOWN, $10 A MONTH.

SECURES A LOT IN THESE SPLENDID SUBDIVISIONS.

LOTS $450 UP. BUSINESS LOTS ON MONETA AVE., $1000.

WE MEAN JUST WHAT WE SAY, AND WILL BACK IT UP.

WE HAVE THE BEST AND THE HIGHEST CLASS PROPERTY NOW ON THE MARKET AT

$50 DOWN, $10 A MONTH.

TO REACH TRACTS TAKE MONETA AVE. CAR ON MAIN ST. AND GET OFF AT SIXTY-FIRST STREET AND MONETA AVENUE, OR, MAKE RESERVATION AT OUR OFFICE.

WINTON & M'LEOD,
220 S. HILL ST.

HOME 546. MAIN 6273.
30 TRACT 'PHONE SOUTH 1079.

FOR SALE—

BARGAINS IN RESIDENCE SITES.

Los Angeles is the most rapidly-growing city in America. That means that property values are most rapidly rising. That means that your money invested in Los Angeles property NOW will most quickly realize large profits. The following city lots are the cream of residence sites on the market today.

CHOICE RESIDENCE LOTS.
$1000 TO $2000.

$2000—Oxford ave. nr. Washington...50x150
$2000—Shamrock Place—east front....50x150
$1600—Van Ness ave.....60x100
$1500—Cimarron st.....50x172
$1500—Arlington ave. nr. Washington..50x135
$1600—Cambridge nr. Hobart blvd....50x135
$1600—Dorchester ave. near Harvard blvd.....50x125
$2000—Harvard nr. Washington st....50x150
$1500—Normandie ave. nr. Adams.
$1900—Brighton ave. nr. 29th st.....50x150
$1400—Hobart nr. 30th st.....50x150
$1400—Corner on W. 18th st.....50x150
$2000—W. cor. cor. 9th st.....52x128
$1850—Fine east front, Normandie...50x142
$1700—Fine front building lots.....50x125
$1500—East front lot, nr. 9th.....50x128
$1350—High lot near W. Ninth.....51x128
$2000—23rd st., near Cimarron.....50x155
$1250—23rd st. near Hermosa.....50x175
$1500—Cimarron near Washington.....60x90
$2000—23rd st. nr. Berkeley Square..50x135
$2000—23rd st. nr. Arlington ave....50x150
$1500—N.W. cor. 15th st. & 5th ave..50x150
$1450—N.E. cor. 16th st. & 5th ave..50x150
$1500—Fourth ave., east front.....50x140
$1250—Fourth ave., near 23rd.....50x140
$2000—4th ave., cor. nr. Adams.....50x140
$1475—3rd ave. nr. 23rd.....50x150
$1350—Close to 9th, nr. Westmore-land.....50x128
$1450—Corner on W. Ninth st.....52x128

ALTHOUSE BROS.,
Members L. A. Realty Board.
224 Laughlin Bldg.
Main 282. Home Ex. 282. 30

FOR SALE—

THERE WILL BE
ACTIVE SALES AT

—WATTS—
—WATTS—
—WATTS—

EVERY DAY THIS WEEK.

Watts never lacks interest for the home-seeker or the investor; it grew from a ranch to a city in two years, and has never stopped growing since. It is the junction point of two big electric lines, and will grow more and more important as the years go by. It is only 12 minutes from 6th and Main, and has the best and fastest car service in America; working men reach the corner of Sixth and Main quicker than from many portions of the city proper.

FREE EXCURSIONS ALL DAY AND EVERY DAY.
GO AT OUR EXPENSE AND SEE WATTS.

GOLDEN STATE REALTY CO.,
604-610 South Spring st.
And branch office,
Corner Sixth and Main.
Both phones Ex. 56.

FOR SALE—BIGGEST SACRIFICE SINCE opening of tract; remember this is no schemé. 2 lots 50x165 each to alley, on 23d st. near Ave. J; cement walk and gutter, highest elevation; $300 under market price; by all means don't overlook this, $900 each.

Don't overlook this; 5 acres, grand place for dairy or chicken ranch; 6-room modern house, plenty water, beautiful grove, one block from new car line, only six blocks west of Crenshaw blvd., near Pico; no incumbrance; with trade for city lots or small walnut grove.

Need the cash; house for sale, 6-room modern, east front, near Pico on Hoover, $2900; lot alone is worth the money; no restriction; lot adjoining, facing Pico, sold 45 ft. on Pico $10,000; will rent for $35.

Bargain if taken soon; one of the most modern new 7-room bungalows, east front, 36x150, with automobile drive, best of new furniture, $4000; takes $1 000; 6th ave. near 21st. Office, corner of Washington and Arlington. DAVID FUIKS. Phone 21491.

FOR SALE—

FLORENCITA PARK.

20-foot lots for $375; $20 down and $10 a month. The improvements excel anything in the city; 13 minutes from 6th and Main, on Long Beach line; fare, 5 cents; inferior lots on all sides of Florencita Park are selling for more money. Call at office for transportation, or drop me a postal and I will mail you car tickets with a plat of property.

JAMES R. H. WAGNER,
222 H. W. Hellman Bldg.

FOR SALE—

CASH BARGAINS.

"ROSE HILL" AND "COURT" LOTS.

Also have several on very easy terms. See H. G. CHISHOLM,

"Rose Hill" office (city limits.)

Take any Pasadena Short Line car. Fare 5 cents. 1

FOR SALE—

CITY LOTS AND LANDS.

Do you know that for $1200 you can still buy a fine building lot, 50x139, short distance from Figueroa st.; Figueroa st.; streets improved, beautiful location; walking distance; no car fare. Plenty large for good house and roomy yard. These lots will become very valuable. Buy one now.

T. WIESENDANGER,
212 Merchants Trust Co. Bldg.

FOR SALE—

We have bargains in three lots that have been given us in the past few days, which for different reasons parties are compelled to sacrifice on; come up and let us tell you about them.

EQUITABLE INVESTMENT CO. (Inc.)
533-35 Citizens Nat. Bk. Bldg.
Third and Main.
Phones 6366, Main 6180. 1

FOR SALE—

HOTEL SITE, 95x147, TO 16-FOOT ALLEY, $16,000; ONLY $7000 CASH; 60-ROOM HOTEL BUILT WILL NET 12 PER CENT. ON CASH INVESTED; VERY SIGHTLY. 625 LOOMIS ST., BETWEEN SIXTH, FIGUEROA, ORANGE AND KIP STS. SIDDALL, 207 COPP BLDG. 1

FOR SALE—

A big bargain for some one, lot with double frontage, overlooking beautiful park, close in; fine to build 2 houses on, grand rental proposition; will sell this week for $1350. ROBT. M. ALLAN, with Arthur Cardwell & Co., 407 Grant Bldg., 4th and Broadway. Home 222, Main 4176.

FOR SALE — CHOICE WILSHIRE BLVD. HEIGHTS LOTS.

$1200—60 ft., east front, on Berendo near 7th.
$2700—60 ft., on Berendo near 7th.
$2750—60 ft., on Catalina near Wilshire.
$1200—50 ft., on New Hampshire near 8th.
$3000—50 ft., east front, on Vermont north of San Marino.
1 BRADSHAW BROS., 202 Bradbury Bldg.

FOR SALE—

$750.

CORNER OF HOOVER ST. AND PACIFIC AVE., WITH ALL STREET IMPROVEMENTS.

EMIL FIRTH,
411-417 LAUGHLIN BLDG. 1

FOR SALE—

$450.

50x150 ON VERMONT AVE., WITH ALL STREET IMPROVEMENTS. A BUSINESS LOT.

EMIL FIRTH,
411-417 LAUGHLIN BLDG. 1

FOR SALE—

$225—

Two large lots, 50x150 each, northwest part of city (Edendale tract,) must be sold soon. BUNDY & SCHNEIDER, 417 Byrne Bldg. 30

FOR SALE—
Acreage for Subdivision.

FOR SALE—

182 ACRES.
182 ACRES.

Fronting 1000 feet on Washington st. and running to electric car line. This is good land.

Owing to sickness this land must be sold and sold immediately.

$415
PER ACRE.
JONES & RYDER LAND CO.,
218 W. Third st.
Subdivision Department. 30

FOR SALE—
Business Property.

FOR SALE—

FORTUNES IN
LOS ANGELES REALTY.

SOUTH GRAND AVENUE.

NEAR PICO.
NEAR PICO.

ONLY $40,500.
ONLY $30,500.

YOU KNOW IT'S A REAL BARGAIN.

IMPROVED WITH FLATS.

THINK OF IT.

GOOD INCOME. LOOK AT GRAND AVE. AND PICO ACTIVITY TODAY. SEE ITS FUTURE, THEN BE QUICK TO SEE

WRIGHT & CALLENDER CO.,
319-23 S. HILL ST.

SOLE AGENTS. 12

FOR SALE—VACANT LOT, SUITABLE FOR apartments or flats, on Flower st.,
PRICE ONLY $8000.
SIZE 54x165,
with alley outlet at rear; location and price considered, this is the best buy on the market today.

G. M. GIFFEN, 111 Merchants' Trust Bldg., 207 S. Broadway. Member L.A.R.B. Phones 1565 or Main 3110. 30

FOR SALE—

WAREHOUSE SITE.

Nearly 200x150 to tracks. Gilt edge and close in, near 7th and Alameda. This is a bargain and can be had for short time at only $35 per foot. Is all we say of it. Apply to Industrial Property Department.

JONES & RYDER LAND CO.,
218 West Third st. 30

FOR SALE—FINE INVESTMENTS.

$17,500—40x130, rooming-house of 40 rooms, income $250 per month, southeast, close in.
$9000—52x150, fine corner, close in, four 5-room flats, modern 5-room cottage, income $90 per month.
$7500—40x115, southwest, close in, fine improved income, $60 per month.
$5500—40x140, small improved at 2218 Central ave., will double.

LEUSCHNER & CO., 629 S. Main. 1

FOR SALE—A BARGAIN.

LONE STAR TRACT.
FINE CORNER. FINE CORNER.
LOT 50x140.
OWNER MUST SELL AT A SACRIFICE. WE HAVE OPTION.
SEE MR. NITTEL.
WRIGHT & CALLENDER CO.,
30 319-323 S. HILL ST.

FOR SALE—

47½ FT. E. SIXTH ST., NEAR CENTRAL AVE.; INCOME PROPERTY, NOW PAYING 8 PER CENT. ON ASKING PRICE. LAST RENTAL WEEK NEAR THIS 4 FOURTH INDICATE THAT WE ARE $2500 BELOW VALUE.

HASSON BROS.,
619-20 H. W. HELLMAN BLDG.
'PHONE MAIN 167. HOME 1188.
30

FOR SALE—$212.50 A FRONT FOOT, ON Central ave. near 9th st., 40x135 to 15-foot alley and improved with a good 6-room house, only $2500 cash; this is $3000 under value today. See

W. J. BURT & CO.,
2 424 Bryson Blk.

FOR SALE—

12 PER CENT. NET GUARANTEED FIVE YEARS ON $30,000 INVESTED IN 60-ROOM PRIVATE HOTEL WANTED ON LOT 422 LOOMIS ST., BETWEEN SIXTH AND ANGELINO. FIGUEROA AND KIP STS. SIDDALL, 207 COPP BLDG. 1

FOR SALE—60 FEET ON NORTH BROADway, near Temple; price $30,000; $7500 cash, balance 10 years, or will lease for 20 years. F. PATTESON, Telephone Sunset Hollywood 252.

FOR SALE — GOOD INVESTMENT, $7500, apartment property, 200 deep, good home, close in, till you want to build rooming-house. Address or call afternoons, 920 W. 19TH. 1

FOR SALE—$17,500, THE BEST CLOSE-IN buy Flower st. between 9th and 10th sts.; lot 52x155 to 20-foot alley. BRADSHAW BROS., sole agents, 202 Bradbury Bldg. 1

FOR SALE — W. JEFFERSON ST., $1450; takes fine 50-foot lot near Normandie. For this snap see MASON REALTY CO., corner W. 36th and Durango sts. 1

FOR SALE—
Income Property.

FOR SALE—A SNAP, OVER SEVEN PER cent. net income, an investment on West Washington, the coming business street; a corner 106 feet front, fully built up and rented; $6000, takes it all; 6th ave. near 21st. Office, corner of Washington and Arlington. DAVID FUIKS. Phone 21491.

FOR SALE—

FLORENCITA PARK.

20-foot lots for $375; $20 down and $10 a month. The improvements excel anything in the city; 13 minutes from 6th and Main, on Long Beach line; fare, 5 cents; inferior lots on all sides of Florencita Park are selling for more money. Call at office for transportation, or drop me a postal and I will mail you car tickets with a plat of property.

JAMES R. H. WAGNER,
222 H. W. Hellman Bldg.

FOR SALE—

CASH BARGAINS.

"ROSE HILL" AND "COURT" LOTS.

Also have several on very easy terms. See H. G. CHISHOLM,

"Rose Hill" office (city limits.)

Take any Pasadena Short Line car. Fare 5 cents. 1

FOR SALE—

CITY LOTS AND LANDS.

Do you know that for $1200 you can still buy a fine building lot, 50x139, short distance from Figueroa st.; Figueroa st.; streets improved, beautiful location; walking distance; no car fare. Plenty large for good house and roomy yard. These lots will become very valuable. Buy one now.

T. WIESENDANGER,
212 Merchants Trust Co. Bldg.

FOR SALE—

We have bargains in three lots that have been given us in the past few days, which for different reasons parties are compelled to sacrifice on; come up and let us tell you about them.

EQUITABLE INVESTMENT CO. (Inc.)
533-35 Citizens Nat. Bk. Bldg.
Third and Main.
Phones 6366, Main 6180. 1

FOR SALE—

HOTEL SITE, 95x147, TO 16-FOOT ALLEY, $16,000; ONLY $7000 CASH; 60-ROOM HOTEL BUILT WILL NET 12 PER CENT. ON CASH INVESTED; VERY SIGHTLY. 625 LOOMIS ST., BETWEEN SIXTH, FIGUEROA, ORANGE AND KIP STS. SIDDALL, 207 COPP BLDG. 1

FOR SALE—

A big bargain for some one, lot with double frontage, overlooking beautiful park, close in; fine to build 2 houses on, grand rental proposition; will sell this week for $1350. ROBT. M. ALLAN, with Arthur Cardwell & Co., 407 Grant Bldg., 4th and Broadway. Home 222, Main 4176.

FOR SALE — CHOICE WILSHIRE BLVD. HEIGHTS LOTS.

$1200—60 ft., east front, on Berendo near 7th.
$2700—60 ft., on Berendo near 7th.
$2750—60 ft., on Catalina near Wilshire.
$1200—50 ft., on New Hampshire near 8th.
$3000—50 ft., east front, on Vermont north of San Marino.
1 BRADSHAW BROS., 202 Bradbury Bldg.

FOR SALE—

$750.

CORNER OF HOOVER ST. AND PACIFIC AVE., WITH ALL STREET IMPROVEMENTS.

EMIL FIRTH,
411-417 LAUGHLIN BLDG. 1

FOR SALE—

$450.

50x150 ON VERMONT AVE., WITH ALL STREET IMPROVEMENTS. A BUSINESS LOT.

EMIL FIRTH,
411-417 LAUGHLIN BLDG. 1

FOR SALE—

$225—

Two large lots, 50x150 each, northwest part of city (Edendale tract,) must be sold soon. BUNDY & SCHNEIDER, 417 Byrne Bldg. 30

CONTRACTORS—
And Builders.

IF YOU INTEND BUILDING A BUNGALOW or larger residence, have your own ideas made practical by an experienced architectural draftsman; terms reasonable for plans and specifications. Address B, box 118, TIMES OFFICE. 30

HOUSES BUILT—IF YOU HAVE CLEAR lot on graded street, will erect suitable house and accept mortgage for contract price. Plans furnished free. WM. N. HOLWAY, 211 Grant Bldg. Home 1929. 30

PLANS AND SPECIFICATIONS OF YOUR home from $10 up; first-class, up-to-date work by experienced draughtsman. Address D, box 20, TIMES OFFICE. 1

WILL BUILD ANYTHING FROM COTTAGE to a hotel and sell to you on terms. G. S. BLISS at office of D. H. PRESTON, 609 Laughlin Bldg.

PLANS AND SPECIFICATIONS, ALL kinds of beautiful, modern buildings, made to suit you, from $15 up. Room 204, 702 S. Spring. 1

WE WILL BUILD 4-ROOM BUNGALOW, $250; 2 rooms $125. P. J. LEAVER & CO., 434 S. Hill. Main 6550. 30

FIRST CLASS PAPER HANGING AND tinting, satisfaction guaranteed. Ring SOUTH 122. 30

FOR SALE—
Hotels and Lodging-houses.

FOR SALE—ELEGANT FURNITURE OF 18 rooms, located within five minutes' walk of the business center; low rent and good lease; easily worth $1500. For quick sale $700. R. B. SCHURGER & CO., 129 Mason Bldg., Fourth and Broadway. 30

FOR SALE — $2500; SPLENDID 35-ROOM lodging-house on Broadway, close in, clears $125 every month; it's a big snap and easy payments; "Nuff sed." A. T. WILLIAMS, with D. H. LINGLE & CO., 453½ S. Broadway. 1

FOR SALE — ONE OF THE BIGGEST snaps we have ever offered, a 40-room rooming-house, best location, low rent, long lease, fine furniture, cost to furnish is $4000, will sacrifice it this week for $2000, ⅓ cash. See me quick. LEAHY & SON, 227 Mercantile Place. 30

FOR SALE—HOTEL.

We have a 45-room hotel, strictly modern, which we can sell until July 2 for $4000; $2000 of this can remain as mortgage; former price has been $5000. Apply H. JEROME TOY & CO., 407-408 Chamber of Commerce. 30

FOR SALE—40 ROOMS, RENT $150; GOOD lease, $2500 cash, balance $1400 at 8 per cent. straight loan. All outside, well furnished rooms, close in. See LIGHTHOLDER, C. H. George & Co., 117 S. Broadway. 1

FOR SALE—FURNISHED 16 ROOMS AND lease for one year, includes piano worth $200. Price for all $1650. GARDNER & BUTTERFIELD, 117 S. Broadway. 30

FOR SALE—30 ROOMS NEAR 5TH, RENT $50, fine lease, just 1-3 value, $650; 2 days; no agents. Address D, box 23, TIMES OFFICE. 30

FOR SALE—A SNAP IN A BOARDING AND lodging-house proposition. J. P. DAY, Sherman, Cal. 1

FOR SALE—HOUSE TO RENT AND FURNIture for sale, 6 rooms. Inquire at 468 COMMERCIAL ST. 30

FOR SALE—6-ROOM TRANSIENT HOUSE, $300; bargain. 143 N. MAIN. 1

FOR SALE—
Country Property.

FOR SALE—

10,000 ACRES.

RICH RIVER BOTTOM LAND.

THE FIFTH SUBDIVISION OF THE

LAGUNA DE TACHE GRANT

In Fresno and Kings Counties.

We offer this land in subdivisions of 15 acres or more. EVERY ACRE HAS KINGS RIVER WATER RIGHT. We have placed over 4000 people on these land.

They are making money in DAIRYING, GENERAL FARMING AND FRUIT GROWING.

If you want the best irrigated FARMING LAND AT LOW PRICES AND

EASY TERMS, Look us up.
VISIT THE EXHIBIT OF FRESNO COUNTY PRODUCTS. Open daily.

Attend our stereopticon lectures, Monday and Friday evenings at 8 p.m. Free illustrated descriptive literature.

NAILS & SAUNDERS, 125 S. Broadway.

FOR SALE—

152 ACRES.
152 ACRES.

Fronting 1000 feet on Washington st. and running to electric car line. This is good land.

Owing to sickness this land must be sold and sold immediately.

$415
PER ACRE.
JONES & RYDER LAND CO.,
218 W. Third st.
Subdivision Department. 30

FOR SALE—BIG BARGAIN.

$120 per acre for 44 acres, 2¼ miles north of Hollywood, 2½ miles southwest of Burbank. This property is located 9½ miles from Third and Spring sts., this city, and is within easy hauling district of the Hollywood and Los Angeles markets; 24 acres perfectly level; a magnificent sandy loam, which cannot be surpassed in Southern California for growing alfalfa, berries, walnuts, and in fact all other vegetables. Will average 12 tons per acre per season in alfalfa, and will run $150 per acre in potatoes. Will pay for itself in less than 3 years. Adjoining properties have run from $250 to $500 per acre. Do not fail to investigate this property if you are in the market for a bargain. Price only $120 per acre.

ERKENBRECHER SYNDICATE (LTD.)
325 Union Trust Building.
Fourth and Spring sts.

FOR SALE—

EL CARMEL

is the place to buy a suburban home on

EASY TERMS.

5 acres for the price of a good city lot. Call at once, get a ticket and go and see this beautiful tract of land with

FREE WATER PLANT,

near the city. Don't delay for it is an opportunity of a lifetime.

REMEMBER

near the city on two roads, near Pacific Electric; $250 per acre, $10 down.

For maps and tickets, see

F. H. BROOKS COMPANY,
215-16 Currier Bldg., 212 W. Third st.
Home phone 2243. Sunset Main 1015. 30

FOR SALE—

FIVE ACRES

and up, 4 miles east of the city, deep rich soil.

PLENTY OF WATER

with the land, price $250 and up, 1-4 cash, balance on or before 1, 2 and 3 years at 6 per cent.

DON'T DELAY.

Call at once, get a ticket and see for yourself.

F. H. BROOKS COMPANY,
215-16 Currier Bldg., 212 W. Third st.
Home phone 2243. Sunset Main 1015. 30

FOR SALE—

TEN ACRES

of deep rich soil near the Redondo car line for $300 per acre.

TERMS.

Don't delay for this is an opportunity to get land $100 per acre below the market.

CALL AT ONCE.

F. H. BROOKS COMPANY,
215-16 Currier Bldg., 212 W. Third st.
Home phone 2243. Sunset Main 1015.

FOR SALE—ONE MILE SOUTH OF THE town of Downey, five acres of excellent land, most all in bearing Valencia oranges; also a variety of fruits and berries; abundance of water for irrigation purposes; good 7-room house, bearing closets; fruit closets; hot and cold water, windmill, 2 tanks, good barn and carriage house; everything in good condition; price $3600, terms given. Address OWNER, P. O. box 122, Downey, Cal. 1

FOR SALE—A FEW VERY CHOICE ACRES in the Inglewood poultry colony; the conditions of soil and climate, the abundance of excellent water, together with the accessibility of markets, combine to make this location unsurpassed. For further information, apply ANNA L. PINKERTON, 701 S. Broadway.

FOR SALE—10 ACRES ALFALFA LAND, just east of Compton, no alkali, adjoining land cannot be bought for $200 per acre; owner is compelled to sell; $130 per acre takes it before Sunday. DICKINSON & [illegible]NDORF, 321 S. Hill st. Both phones 88. 30

FOR SALE—$4000; 10 ACRES, 2 IN ALfalfa, 6-room California house, barn, deep well and pumping plant, small fruits; a good tract to grow strawberries on; owner wants to go back East; a decided bargain; ¼ mile to 2 car lines. W. M. GRAY, Gardena, Cal. 29

FOR SALE—

TALK
WITH
HODSON,
402-404 Byrne Bldg., Los Angeles.
1 About YOUR realty wants.

FOR SALE—WALNUTS, 15 ACRES, 15-year-old trees, near Fullerton, including 10 shares water right, drying pans, sacks, etc., $525 per acre; $2500 down, balance to suit; or will take 4 or 5-room house in block from car line, good location, in city. S. A. WHEATON, 5469 Pasadena ave. East 1286. 1

FOR SALE—WALNUT RANCH OF 7 ACRES close to city, 10c car fare, splendid income, best water right and irrigation system in southern part of state, $4000, very desirable; terms; price $4000. Address D, box 192, TIMES OFFICE. Phone Main 5228. 1

FOR SALE—22-ACRE RANCH AT HYANS; 16-room house, 30 orange trees, large barn, 2 flowing wells, large cement reservoir, all fenced and under cultivation; a snap. R. E. WELLS, 226½ S. Broadway. Red 671. 30

SANTA CRUZ, CAL.

FOR SALE—WRITE AT ONCE FOR FREE copy of Santa Cruz Times' list of real estate snaps.

FOR SALE—
Poultry Ranches.

FOR SALE—

¼ ACRE AND ACRE

CHICKEN RANCHES.

AT LAWNDALE
(on Redondo electric.)

The place to make chickens pay.

EASY TERMS.

E. L. HOPPER & SON,
404 Laughlin Bldg. 30

FOR SALE—POULTRY RANCHES OF ALL sizes, prices and locations. I make a specialty of healthy locations. M. W. ATWOOD, 412 Grant Bldg.

FOR SALE—
Suburban Property.

FOR SALE—INVESTORS ATTENTION. I have some excellent bargains at Sherman; just west of and in the line of progress; 50½ acres for subdivision, $20,000; good 8-room house and 5 large lots $6000; new 20-room hotel $3000; general merchandise store. First-class boarding and rooming-house propositions. J. P. DAY, Sherman, Cal. 1

FOR SALE—

TALK
WITH
HODSON,
402-404 Byrne Bldg., Los Angeles.
1 About YOUR realty wants.

FOR SALE—10-ACRE TRACTS AT HEMET, Riverside county; abundant water, prolific soil, unexcelled for potatoes; unsurpassed for oranges. Send for booklet or see L. M. PRATT, Agent Hemet Land Co., 608 Laughlin Bldg. 30

FOR SALE — CHICKEN RANCHES, ALL sizes, choice locations, good bargains. G. E. DELAVAN, 627 Bryson Bldg. Home 3536.

FOR SALE—
Suburban Property.

FOR SALE—

ANNANDALE HEIGHTS.

ANNANDALE HEIGHTS.

ANNANDALE HEIGHTS.

Large lots in this beautiful foothill district on Eagle Rock ave., between Garvanza and Eagle Rock, between Los Angeles and Pasadena; streets now being graded and water pipes being laid.

These are large lots, as suburban lots should be; they are for the most part 50 feet in width, and many of them are 200 feet or more in width; lots are now $100 to $400, but will soon be advanced; terms are $10 down and $5 per month.

This is an ideal location in the frostless district, high and healthful, 500 feet above sea level.

Car line through Eagle Rock Valley is now nearly completed; the car line through Annandale Valley is now assured and will soon be built. Office open Sundays.

Take main line Pasadena car, 5c fare.

CRITES, MYERS & KULLI,
107 S. Ave. 64,
Garvanza P.O. Bldg.

FOR SALE—

LOOK AT THIS.
200-ACRE RANCH.
2-4 MILE FROM ELECTRICS.
7 MILES FROM CITY.
LOTS SELLING WITHIN ¼ MILE FROM $1000 TO $5000.
RIGHT TO SUBDIVIDE
IN 1 TO 2-ACRE TRACTS.
OR GOOD INVESTMENT TO HOLD.
PLENTY OF WATER.
WILL PAY $6000 TO $8000 THIS YEAR.
125 TONS HAY.
45 ACRES IN GRAPES.
WILL SELL QUICK AT THESE FIGURES.
W. H. CHANDLER,
431 Citizens' Bank Bldg., 3rd and Main sts.

FOR SALE—

A RARE BARGAIN.

32 ACRES OF THE BEST AND CHEAPEST PIECE OF GROUND EVER ON THE MARKET. IT IS HIGH AND SIGHTLY, GOOD SOIL, PLENTY OF WATER, AND LIES JUST OFF PICO ST. OUTSIDE CITY LIMITS. THIS IS A SNAP FOR $25,600, 1-3 CASH. ADJOINING PROPERTY HELD AT $1200 PER ACRE.

P. W. WESTPHAL,
Home 4359. 233 FAY BLDG.

FOR SALE—2000 ACRES OF FINE LAND within 20 miles of Los Angeles; will raise the best Valencia oranges in the world; part also excellent for walnuts; abundant cheap water available; electric line is expected to be running through the tract by next January, when values will double; price $75 an acre. L. M. PRATT, 608 Laughlin Bldg. Member L. A. Realty Board. 30

FOR SALE—MOST DECIDEDLY THE BEST BUY IN GLENDALE; PEACH AND APRICOT ORCHARD, 317x190, BEING 6 LARGE LOTS WITH WATER PIPED TO EACH LOT; WILL SELL ALL FOR $1600, OR WILL SELL IN SEPARATE LOTS, ¼ CASH; HAVE OTHER GLENDALE PROPERTY TO SHOW YOU. BOYD & CO., 835 W. 3RD ST. HOME 2631. 30

FOR SALE—LOTS 409 AND 416, OF THE Herris tract, Watts Station, Long Beach line. These lots must be sold. Make an offer. COLONIAL MORTGAGE & TRUST CO., 518-519 H. W. Hellman Bldg. 3

HOLLYWOOD.

FOR SALE—40 ACRES IN W. HOLLYWOOD, $2250 per acre, ripe for subdivision; snap for short time. ANNA L. BRIGGS, 409 Pay Bldg. 3

FOR SALE—CARLETON WAY, GREATEST bargain ever offered; bungalow one block from cars, all improvements; small payment down, balance to suit. See OWNER, 509 Carleton Way. 1

FOR SALE—$1000, FINE CORNER LOT IN Hollywood, 50x165, walnut and fruit trees, 1 block from Western ave. near Prospect. Address D, box 21, TIMES OFFICE. 30

FOR SALE — HOLLYWOOD, ONE BLOCK from car line, lot 50x182. Address C, box 49, TIMES OFFICE. 1

ALHAMBRA.

FOR SALE—

ALHAMBRA——ALHAMBRA.

PLANT YOUR DOLLARS IN ALHAMBRA AND WATCH THEM GROW.

Shrewd investors know that this is the time of year to get value received for their money.

We have some special propositions to offer that will stand the scrutiny of even a "man from Missouri."

$300—Good lot near car line; $50 down, balance $10 per month.

$350—Lots on new High School and car line, which will be worth $700 in the fall.

$650—Beautiful lots on N. Fifth st., all street work done and fine mountain view; terms.

$1650—6 rooms, modern in all respects, near cars, new house; good buy for investment.

$1700—Good house, modern conveniences, lot 300 feet frontage, near schools.

$3700—Modern house, 2 acres ground, family orchard, near school, make good home.

For all property located in Alhambra, see

BUTTERBAUGH REALTY CO.,
30 First and Main sts., Alhambra.

EAGLE ROCK.

FOR SALE—

EAGLE ROCK VALLEY.

$30,000—Thirty acres of the finest land in Eagle Rock for subdivision, adjoining acreage is selling for $900 to $1000. If you are looking for a money maker, call early before option expires. This property fronts on Colorado Vista and only ¼ block from Centrals ave.

Classified Liners.

FOR SALE—Furniture.

FOR SALE—
DO YOU WORK FOR A LIVING? If so, you must know the value of money. It's easy to save a dollar than to work a half a day for it.
WE SAVE YOU MONEY.
Combination table with flour bin, $2.50.
Ordinary kitchen table, 75c.
Table with drawer, 90c.
Wooden bed, oak, 75c.
Iron bed, full size, $2.
Cable spring, $1.
Good mattress, $1.
$10 Pretty Mattress, 95c.
Plenty of chairs, 25 and 50c.
Good dresser, $1.50.
Good cook stove, $4.50.
Guaranteed gas range, connected, $4.75.
Excellent steel range, $20.
Oak roll top desk, $19.50.
Revolving office chairs, $1.
Fine Japanese matting, 15c.
Brussels, Wilton and Smyrna rugs, new 9x12 Smyrna, $10.50.
Refrigerators, $5 to $165.
Mattresses, $1 to $40.
All kinds of goods ranging in quality from the best grades to the cheapest kind of beach and temporary furnishings. L. C. SKEELS, 957-961 S. Main. Home 7021, Sunset Broadway 4664.

FOR SALE—AUCTION AT PRIVATE SALE, one and two beds, dressers, chiffoniers, 7 rockers and chairs, extension, kitchen and parlor tables, gas, coal and gasoline stoves, carpets and rugs enough to furnish up 7i rooms; every day from 9 a.m. to 6 p.m. until property is sold. At 422 E. FIFTH st. Phone Broadway 4783.

FOR SALE—NEW QUARTERED OAK MISSION dining-room table and six chairs; also new quartered oak mission library table. Inquire 222 LONDON ST. Take W. Temple-st. 3

FOR SALE—Seeds of all Kinds.

VAUGHAN'S FAMOUS FLOWER AND VEGETABLE Seed Catalogue for 1906, 158 pages with beautiful plates, mailed free. Address O. M. SORRIE, 153 W. 35th st., Los Angeles.

BUSINESS CHANCES—Miscellaneous.

AUCTION. DELICACY AND RESTAURANT fixtures and stock in lots to suit purchasers; counter showcases, shelving, steam tables, table, chairs, refrigerator, Quincy gas range, complete outfit; reserve to highest bidder, Saturday, June 30, 10 o'clock a.m., 321 SAN PEDRO ST.

FOR SALE—LIVERY STABLE THAT ACCOMMODATES 20 horses; one of the best buys I have had for a small one; an average of 20 per cent. net on purchase price. For immediate interview address D, box 80, TIMES OFFICE. 30

I WILL PURCHASE CONTROLLING INTEREST in business proposition, averaging $5 a day. This is a bonafide business chance, meaning business demands taking in a partner. Apply 606 CHAMBER OF COMMERCE BLDG. 30

"SANTA BARBARA." HAVE THE TWO largest, best paying restaurants. Both located in business part of town. Will sell one or take a partner in; too much for me to run both. 519 STATE ST., Santa Barbara. 1

HERE IS RARE CHANCE FOR TRUSTY party with reference to buy $1500 worth of stock at cash price in large corporation and take position at headquarter office at good salary. Call PHOENIX, 202 Bradbury Bldg. 2

$50—THE BEST OFFER TAKES BEST LIT. tle grocery in Los Angeles; computing scales, combination showcases, good trade; rent $15; living-rooms; long lease; leaving city. 1001 VERMONT AVE. 1

TO PRINCIPALS ONLY. HAVE 70 ACRES of choice land, abundance of water, 2000 Valencia trees; want partner with some cash to finish and plant land. Fullest investigation invited. FRANK PEDLEY, Arlington, Riverside Co., Cal.

TO LET—WITH PRIVILEGE OF BUYING paying restaurant, good locality, large French range, everything modern; seating capacity 22; sickness is cause of selling. 811 S. BROADWAY.

BUSINESS MAN WITH CAPITAL WISHES to purchase control or total interest in staple manufacturing business, or will put capital against experience if conditions suit. ROSS, Phone 7421, Home 1906. 1

RESPONSIBLE MAN TO TAKE CHARGE of men in different counties in California; must have financial standing and ability. Address CONSOLIDATED GAS & ELECTRIC CO., box 78, TIMES OFFICE.

TAKE 'EM AWAY. A FEW SLIGHTLY used sets of "Modern Eloquence," in 8 and 10 volumes; these will be sold at greatly reduced prices. Inquire of H. E. DOWNING Times Business Office.

FOR SALE—NEW AND SECOND-HAND furniture store, best location in town; cheap rent, long lease and a first-class spot for particulars inquire of D. PARSONT, auction rooms, 423 5th st. 3

5 AND 10c SYNDICATES HAVE MADE MILLIONS.
Do you know the plan?
Do you know why they succeed?
Do you know that several prominent men of the Pacific Coast are financing a 5 and 10c store syndicate?
Do you know that investments in this syndicate are absolutely safe and will pay enormous dividends?
Do you know that the men in this syndicate are well and favorably known to every bank in California?
Why not call or write for the financial plan?
PACIFIC SYNDICATE STORES CO., 429-9 Lankershim Bldg., Los Angeles. 3

FOR SALE—
ONE OF THE BEST SMALL BUTCHER SHOPS IN TOWN. $1200.
A FASHIONABLE BOARDING HOUSE, SHOWING GOOD RETURNS; WILL BEAR CLOSEST INVESTIGATION.
GROCERY STORES IN DIFFERENT PARTS OF THE CITY, ALL GOOD; ONE IN NEAR-BY TOWN THAT IS A BARGAIN
BARBER SHOP, 9 CHAIRS, RENT $40; DOING FINE BUSINESS, $1000.
APARTMENT HOUSE ON THE HILL, CHEAP RENT AND SHOWING GOOD RETURNS, $3000.
IF YOU WANT TO BUY OR SELL SEE R. R. ALLEN,
601 GRANT BLDG., 4TH AND BROADWAY. 30

FOR SALE—SODA FOUNTAIN.
A GENUINE BARGAIN FOR $1600.
Soda fountain, cigar, candy and stationery business, one of the best locations in the city with practically no competition; entire equipment new and first class; mission and onyx fountain, marble counter, leather covered chairs, tables, cigar case, candy case, stationery case, screens, chandeliers, mirrors, etc.; two new cash registers, horse and wagon, etc.; low rent, cash business; includes exclusive Christopher agency; only part cash.
THIS IS A GENUINE BARGAIN.
F. P. PARKER CO.,
SOLE AGENTS.
ROOM 6, ORPHEUM THEATER BLDG., 227 S. Spring st. 30

WANTED—
SAVINGS-BANK DEPOSITORS
To send their names and addresses and receive, free, information affecting their pocketbooks. Address BOX 87, Station C, city. 1

FOR SALE—
POOL HALL.
FIVE TABLES, SPRING ST.
A SNAP.
MUST SELL THIS WEEK.
WILL HANDLE IT. ACT QUICK.
JOHNSTON & TAYLOR,
Business Exchange.
30 204½ S. Broadway.

CIGAR STAND AND BARBER SHOP; both together for sale; price $400 for both; this business will clear you $125 per month; fine cigar fixtures; splendid stock of cigars and tobaccos; 3-chair barber shop, complete, in the heart of Los Angeles; rent only $20 per month; you can run the cigar stand and collect from the barber shop. See OWNER, 225 S. Hill st., room 1. 1

FOR SALE—AT GARDENA.
Proprietor's suite of offices, consisting of reception, consultation and operating rooms with furniture and equipment complete. A fine brick building, ideal location in center of business block. A chance to step into good practice in this thriving town. Only $1250 if taken now. O. C. OLDS, Home Phone 51, Gardena.

WANTED—RELIABLE MAN TO TAKE 1/3 interest in fine paying old established Hill street business, this business will pay you from $100 to $125 per month, and is clean agreeable work which needs no former experience as I will teach you the business. If want straight man; party must be able to invest $250. Call 225 S. HILL, room 1. 1

FOR SALE — AN ESTABLISHED BULB business; has good trade with best eastern houses; well advertised; $1200 cash; this includes stock of bulbs, such as fresh cut cards, etc., and farming tools; a good chance for some one. Address D, box 94, TIMES OFFICE. 5

FOR SALE—CHANDELIER MANUFACTURing concern, with fine plating plant and up-to-date showroom; one of the best offers in the state; will bear the closest investigation; only those meaning business will receive attention; about $15,000 required. Address D, box 119, TIMES OFFICE. 5

WANTED—MAN TO TAKE CHARGE AND run cigar stand who can invest $225. I will take part of this cash, the balance monthly payments, this business will clear you $85 monthly, fine fixtures, splendid stock of cigars and tobaccos, rent only $18 monthly, on 6th st. See owner, 225 S. HILL, room 1. 1

CIGAR STAND IN FIRST-CLASS HOTEL for sale, suitable for lady or gentleman, and clearing $90 per month; the fixtures and the stock of cigars and tobaccos cost $150; the rent is $20 monthly, as the owner is sick will sell for $125. Call 225 S. HILL ST., room 1.

WANTED—GOOD RELIABLE MAN TO engage with me in highly profitable manufacturing business under patents. Wood work by hand. A fortune for the right man. Small capital and references required. Address D, box 41, TIMES OFFICE.

WOULD YOU INVEST $10,000 IF YOU could be convinced that you can double your money on a large tract of land, with plenty of water, within 25 miles of Los Angeles? If so, address C. J., box 106, TIMES OFFICE. 30

FOR SALE—
A finely equipped delicacy store; good location; fine room, good lease; at a sacrifice; price $400.
FLICK & GEORGE,
212 Mercantile Place. 20

SWAPS—All Sorts.

FOR EXCHANGE — OR SALE, ROOMING house of 20 rooms, 18 months' lease, rent $90, two blocks of Arcade depot. What have you to offer? Price $750. Phone MAIN 4374. 30

FOR EXCHANGE—EQUITY IN 5 ACRES, improved at Pomona, my equity $900. Want a lot. What have you? H. W. DANIELS, South White ave., Pomona.

FOR EXCHANGE—ONE OF THE LARGEST moose heads ever shot in Maine, 57 inches spread, 25 points, for cheap lot. 257 N. HOPE.

MONEY TO LOAN—In Sums to Suit.

$100,000 TO LOAN—
WATSON'S QUICK LOANS.
Watson loans any amount desired on furniture, pianos, live stock, diamonds, insurance policies or personal property of any kind. 324 Trust Bldg. WATSON. Phone 7390. 30

KERNER LOANS ON DIAMONDS AND furniture; low rates; any amount. 261 FROST BLDG., 2nd and Broadway. Phone 7402.

PRIVATE MONEY ON REAL ESTATE FOR long time; no waiting. NOURSE & CO., 205-204 Trust Bldg., corner Second and Spring sts. 30

H. W. POINDEXTER, 409 WILCOX BLDG., loans money on real estate, stocks and bonds. Building loans a specialty.

MONEY TO LOAN—I MAKE STRAIGHT building loans. W. H. OBEAR, 401 O. T. Johnson Bldg., 254 S. Broadway.

TO LOAN — $500 TO $5000, ON IMPROVED city property. ALLISON BARLOW, 317 S. Broadway, room 126. Phone 669.

PRIVATE MONEY. NO RED TAPE; ANY amount on good security. M. DAVIDSON & SON, 204-6 Wilcox Bldg.

WE HAVE A SPECIAL FUND OF 6 PER cent. money for large loans. M. M. DAVIDSON & SON, 204-6 Wilcox Bldg. 30

TO LOAN—4 TO 7 PER CENT. ON CHOICE city property. BRADSHAW BROS., 200 Bradbury Block.

PRIVATE MONEY, 6 TO 7 PER CENT., INsurance. LOCKHART & SON, 309 W. 1st. 30

MONEY TO LOAN ON REAL ESTATE. TRUE & CLEVELAND, 607 Heilman Bldg.

UNION LOAN CO. ON DIAMONDS, FURniture, etc. 114 S. SPRING. Phone 2658.

MONEY TO LOAN ON CITY OR COUNtry property. A. M'CALL, 314 Bullard Blk.

COLLATERAL LOANS; H. S. SPARKS, 402 CURRIER BLDG.

MONEY TO LOAN—In Sums to Suit.

TO LOAN—
MONEY—MONEY—MONEY.
There is plenty of money in the country, but the difficulty is that most of it is out of your reach. We aim to put money where you can get at it.
We aim to connect you with the money you need. We do it by giving you a loan on chattel security—furniture, piano, horses, wagons, livestock, etc. It's a business transaction, and entirely confidential. You retain possession of the property, and can have a loan arranged on short notice.
Any amount from $10 upward.
We guarantee the loan shall be handled to your entire satisfaction.
If you are a salaried person we will loan you on your plain note, without indorser.
Phone Home 7421. Open evenings.
FIDELITY LOAN CO.,
Room 529, Mason Bldg.,
225 W. Fourth st., cor. Broadway.

$1,000,000.00 TO LOAN—
LOWEST RATES.
BUILDING LOANS A SPECIALTY.
APPLY TO H. G. LUNT,
140 S. BROADWAY,
HELLMAN BLOCK.

BUILDERS, CONTRACTORS AND PRIVATE BORROWERS.
Can borrow from us sums of $1000 to $5000 at 7 per cent., on real estate. We also make building loans. Apply to cashier.
JONES & RYDER LAND CO.,
213 W. Third st. 30

TO LOAN—MONEY LOANED TO SALARIED people just on your own name; no other security necessary; don't borrow until you see us, my system is the best for railroad men, clerks, bookkeepers, street-car men, and all other employees; business strictly confidential. NEWTON, 708 O. T. Johnson Bldg.

MONEY. PRIVATE CONSULTATION. Loaned on salaries, no publicity and without endorser; also on personal property; lowest rates and returnable in easy payments, hours 9 to 4; Monday and Saturday evenings 7 to 8. L. A. DISCOUNT AGENCY, Suite 401-402 Citizens' National Bank Bldg., S.W. cor. 3rd and Main sts.

MONEY TO LOAN AT LOW RATES FOR building, or on improved city property or in good outside towns, on A NEW DEFINITE CONTRACT or limited payment plan of installments; interest decreases each month as you pay. STATE MUTUAL BUILDING AND LOAN ASSN., 107 S. Broadway.

CASH CONFIDENTIALLY LOANED TO SALaried persons on their own note without other security, without employer's knowledge or publicity of any kind; easy installments and positively the lowest rates. Hours 10:30 to 5:30. COMMERCIAL DISCOUNT CO., 612 Chamber of Commerce.

SHORT-TIME LOANS SECURED BY FIRST or second mortgages on real estate; listed stocks, life insurance policies or on any good security. We loan our own funds and can furnish money at once; low rates. Both phones. NOURSE & CO., 205-204 Trust Bldg., corner Second and Spring sts. 30

GET OUR OFFER BEFORE SELLING FIRST or second mortgages, trust deeds, agreements to sell real estate and all kinds of commercial paper. We handle our own funds in buying such securities. See us to save agents' or brokers' commission. Both phones. NOURSE & CO., 202-204 Trust Bldg., corner Second and Spring. 30

$100,000 TO LOAN ON REAL ESTATE. QUICK loans. Any sum desired; no red tape. Lowest rates of interest. Building loans a specialty. 324 Trust Bldg. WATSON, Phone 7390. 30

TO LOAN—MONEY TO SALARIED PEOple and those having any personal property; low rate, new method, fair dealing. ROOM 5, second floor Orpheum Theater Bldg. Home 2185, Main 2128. ROSS & CO., private bankers.

MONEY TO LOAN—
$300 to $250,000 to loan on real estate and other good securities; low rate of interest. Established 1888.
LEE A. McCONNELL & CO.,
345 South Broadway.

MONEY LOANED ON DIAMONDS, JEWelry, mortgages, contracts, etc.; on furniture, pianos, live stock, etc., without removal. We loan our own money; lowest rates, prompt, private, reliable. REID & CO., 142 S. Broadway, room 13. Phone 1926. Black 822.

TO LOAN—
$10,000 TO $100,000 ON REAL ESTATE.
6 to 7 per cent. interest.
Also building loans.
ROBT. MITCHELL CO., 208 S. BROADWAY.

The Pyramid Mortgage Department
DON'T BORROW TROUBLE. BORROW money. Salaried men and women accommodated on their notes without mortgages or indorsers; confidential. CHERRY, 216 T. Johnson Bldg., corner 4th and Broadway.

MONEY LOANED SALARIED PEOPLE ON their note without security or indorser, returnable in easy weekly or monthly payments; all business strictly confidential. BUTLER, 410 Merchants' Trust Bldg., 207 S. Broadway.

"A MINT OF MONEY" TO LOAN; LOWEST interest, on pianos, automobiles, diamonds, furniture, real estate, privacy assured; open 9:30 a.m. to 4 p.m. Office 1 Hill st. 3

MONEY LOANED ON DIAMONDS, WATCHes, jewelry. We loan you more money, and lower interest, than you could borrow from any one. Strictly confidential. LEE LINDLEY, 2d floor.

MONEY LOANED SALARIED PEOPLE and others without security, easy payments; largest business in 23 principal cities. TOLMAN, 430 Mason Bldg., Broadway and 4th.

MONEY LOANED TO SALARIED PEOPLE; call and get our rates; our business is private and strictly confidential. MUTUAL TRUST CO., 421 Bullard Blk., 156 N. Spring.

MONEY LOANED SALARIED PEOPLE without security; notes bought; loans on estates, bonds and warrants. TRADERS EXCHANGE, 231 Bryson Block. Phone Black 1087.

MONEY TO LOAN — IF YOU WANT TO borrow money, come up and talk with us. BARGAIN REALTY CO., 8th floor, L. A. Trust Bldg., 2nd and Spring. Home 7301.

PRIVATE MONEY TO LOAN; $1000 OR more, interest 6 and 7 per cent. Apply to D. C. BURREY, rooms 81 and 82 Temple Blk. Home 2794.

PRIVATE MONEY TO LOAN; $1000 or more, interest 6 and 7 per cent. Apply to D. C. BURREY, rooms 81 and 82 Temple Blk. Home 2794. 2

MONEY WANTED—On Collaterals.

WANTED—MONEY.
There are gilt-edge loans, security absolute.
$20000—On choice Main-st. property.
$18000—On new 2-story residence.
$12000—On choice Main-st. property.
$12000—On new 5-room cottage.
$10000—On new 8-room cottage.
$8000—On new 7-room cottage.
$7000—On new 5-room cottage.
$2000—On new residence.
$2000—On two corner lots.
$1000—On choice lot.
Trust deeds given three years; interest 7 per cent., payable quarterly.
'Phone 7390. WATSON, 324 Trust Bldg.

WANTED—$1000 FOR SIX MONTHS SEcured by gilt-edge stock; will give bonus for this money; over 92 for one is security offered; investigate this offer. Address D, box 174, TIMES OFFICE.

WANTED—$12,000 TO COMPLETE A MILL on a developed gold property; owners will guarantee net earnings to be not less than $40 per day to the investor. Address BOX 119, Westminster Hotel.

WANTED — PRIVATE PARTIES WITH large or small sums to invest in first mortgages on real estate; exceptional opportunities. WATSON & CO., 324 Trust Bldg. 30

WANTED—$4500 FOR 3 OR 5 YEARS, TO build on fine Hollywood lots; no agents. O. H. VAN RENSSELAER, Grant Place, Hollywood. Warner ave. and Harold Way.

WANTED—$2000 AT 6 PER CENT. FOR 3 years; will give $6,000 security. F. J. STEELE & CO., 324 H. W. Hellman Bldg. Home 539, or Main 536.

WILL PAY 7 PER CENT. FOR $20,000 ON first mortgage security. MILLER & LEWIS, 201-02 Merchants Trust Bldg. Home 2903; Main 2582.

WANTED—$1500, 3 YEARS, 7 PER CENT. NET. 6-ROOM INCOME COTTAGE, SOLD FOR $2500. SIDDALL, 207 COPP BLDG. 1

WANTED — $500 TO $2,000 ON IMPROVED city income property, close in. T. WIESENDANGER, 312 Merchants Trust Bldg.

WANTED — A LOAN OF $25,000 ON IMproved Hollywood property. Security $75,000. Address P.O. BOX 771, Hollywood.

WANTED—$1500 ON SOUTHWEST IMproved property, value $4000. E. W. CO., 229 S. Hill. Main 8287; Ex. 767.

WANTED—TO BORROW $2000 ON NEWLY complete bungalows in Hollywood. Address P.O. BOX 171, Hollywood. 1

STOCKS AND BONDS—And Modelmakers.

LIMITED BLOCK OF STOCK LEFT IN PACIFIC SYNDICATE STORES CO., pays 12 per cent. dividend on preferred, with 20 per cent. common stock bonus. Positions open to right men in company's stores. Syndicate headed by State Treasurer Reeves and ex-Bank Commissioner Col. Fuller. Phone or call today. Los Angeles office, 429-9 LANKERSHIM BLDG.

NEW PUBLISHING BUSINESS, ORGANized along lines that have made remarkable success for others will dispose of a small block of its stock; nothing like in on the Pacific Coast; investigate today. Particulars 311 S. FIGUEROA. 4

THINGS ON WHEELS—All Sorts.

AUTOMOBILES.

FOR SALE—AUTOMOBILE; AUTO DELIVery wagon, used several months, well-known make; will be sold cheap. Apply to MANAGER, Ville de Paris, after 8:30 a.m., 319 S. Broadway.

A STOCK JACKSON AUTOMOBILE WON the Economy Cup in 222-mile endurance run to El Piamo Beach, 74-H.P., 90-inch wheel base with 5 lamps, only $1350; another carload now on the way, both chain and shaft drive; secure one now. A. W. GUMP AUTOMOBILE CO., 1118 S. Main st. 30

WANTED—4-CYLINDER STANDARD-MAKE automobile for Ocean Park lot, close in, near postoffice, 257 feet on Trolleyway, adjoining lot $5000; my price $3500; will exchange to value of machine and take balance in mortgage. BOX 112, R. F. D., Pasadena. 1

FOR SALE—$950 BUYS 1906 TOURING CAR; cost $1500 6 months ago; it's worth $1000 for service; 22-H.P., side entrance, sliding gear transmission, top, 4 lamps, all complete. W. J. BURT, 424 Bryson Blk. 30

WANTED—TO TRADE ELECTRIC WAVERly runabout for an Oldsmobile or some good light gasoline runabout, machine is in good condition and will pay difference in cash to make trade. GRANT BLDG., Adams-st. Main 1917 or Home 1917. 30

WANTED—2 OR 4-CYLINDER AUTOMObile, (medium size car) for equity in a splendid corner lot in Wilmington; small house and other out buildings; now rented at $7 per month. SAN GABRIEL REALTY CO., San Gabriel, Cal. 5

TO EXCHANGE—FOR CITY REAL ESTate, 24-h.p. Pope-Toledo automobile in first class condition, worth $1750; 1904 model, canopy top. Address OWNER, 409 Conservative Life Bldg. Main 1489.

FOR RENT—AUTO CARRYING 4 PASsengers, with expert operator; $2 per hour. Reduction on long time. 503 S. BROADWAY. Both Phones Main 3231. 1

FOR SALE—BUICK, FIRST-CLASS ORDER; side entrance body; guaranteed one year, $700. Thomas runabout, new 12 H.P., $300. Autocar, with tonneau, $300. Little runabout $250. 623 N. MAIN. 1

FOR SALE—FINE 4-CYLINDER TOURING car, full equipment; this car cost $2800 new, and is in as good condition as when purchased; price $1900 cash. Phones HOME 4603, MAIN 5772. 30

FOR SALE—ALMOST NEW REO TOURING car; has been used but a short time; everything in tip-top condition; holds 5 people; $1050 cash takes it. 'PHONE 2775 or BLACK 2391.

FOR SALE — PRACTICALLY NEW Stevens-Duryea runabout $400; big bargain for quick sale on a $1400 car. ANGELUS MOTOR CAR CO., 116-112-114 E. 3rd st. 1

A BARGAIN FOR CASH. POPE-TOLEDO, 1905 model, side entrance, in perfect condition, new tires, fully equipped. Address N, box 41, TIMES OFFICE.

FOUR-CYLINDER 1906 PATTERN TOURING car with cape top, almost like new and almost half price for quick sale. No. 1120 S. MAIN ST. 30

FOR SALE — ONE 1905 PEERLESS AT A bargain, complete guarantee; would consider good real estate. Address C, box 8, TIMES OFFICE. 6

FOR SALE—LATEST MODEL SIDE ENtrance two-cylinder touring car, seating five, perfect condition, $800. Phone Home 290, Main 290.

A SPECIAL BARGAIN THIS WEEK IN AN 18-H.P. 1906 pattern Touring car, used for demonstration only. No. 1120 S. MAIN ST. 29

$650 FOR MY 24-H.P. WINTON TOURING car, first-class condition. Stand at 147 N. BROADWAY. The price for four days only.

$550 FOR MY 24-H.P. WINTON TOURING car, first class condition. Stand at 147 N. BROADWAY. This price for four days only.

FOR SALE—AS GOOD AS NEW, TOURIST touring car, fully equipped with lamps. Apply at 613 H. W. HELLMAN BLDG. 1

WINTON TOURING CAR, NEWLY PAINTed, fine tires, good shape, $500 to quick buyer. No. 1120 S. MAIN ST. 30

FOR SALE—SMALLEST AUTOMOBILE IN the world. can be seen at 704 S. SPRING ST.

WANTED — AUTOMOBILE; WILL GIVE clear city lot and some cash. HOME 3279. 30

BUGGIES, PHAETONS, RUNABOUTS.

CLOSING OUT SALE, TOP BUGGIES AND surreys for less than cost, high grade top buggies at $45 each, surries very cheap. Take Hollywood car. 2913 SUNSET BLVD. 8

FOR SALE—FIRST-CLASS 2-SEATED (TOP) surrey; settling up this estate, only reason for the big sacrifice. Call see it here at residence, 645 BIXEL ST. 2

WAGONS AND CARTS.

FOR SALE—CHEAP, ALMOST NEW DOUble-deck grocery wagon, price $65; also 60-gallon oil tank. Apply 3732 S. VERMONT. 30

HARNESS AND SADDLES.

FOR SALE — ONE NICE ENGLISH SADdle and bridle, $4.50; also 2 nice rubber-trimmed double harness; 2 wagon poles and shafts; one nearly new; 12-gauge shotgun. 450 CENTRAL AVE. 30

LIVE STOCK FOR SALE—Horses, Cattle, Mules, Etc.

FOR SALE—TEAM OF RANCH OR DELIVery horses, ages 8 and 9, weight 2750 lbs., fat, city broke, gentle for any one to handle; price for team, $125. Call at 719 S. HILL ST. 2

FOR SALE — STANDARD BRED HORSE well broke, four years old, rubber tire runabout, brand new harness. Inquire FIELD YARD, 3623 Central ave. No dealers.

FOR SALE—FINE SORREL MARE, PERfectly sound and gentle for a lady to drive, fine traveler, 4 years old, $125; also buggy and harness, cheap. 242 E. 27TH. 30

FOR SALE—OR EXCHANGE, STOCK AND grain farm, Bonhomme Co., S. D., $20,000; adjoining the Gardners; want foothill ranch, acreage OWNER, 302 Pay Blk. 29

FOR SALE—AS I BOUGHT AUTO, HAVE decided to sell my 5-year steel gray mare, very cheap; same is broken for saddle or buggy. 240 E. WASHINGTON ST. 1

FOR SALE—CARLOAD OF MULES, FROM 1000 pounds to 1300 pounds. This stock broke out of hard work, but very good condition. F. J. CARLSON, 620 East 7th. 3

FOR SALE—FINE BROWN HORSE, SUITable for surrey or laundry wagon; guaranteed sound and gentle; price reasonable. 122 W. 23d st. Phone South 4771.

FOR SALE—NICE CHESTNUT MARE, 15 hands, weight 1175, kind and gentle; beautiful cream mare, 1150 lbs., thoroughly city broke. 621 W. 16TH.

FOR SALE—HORSE, WEIGHT 1100, COLOR bay; will work or drive anywhere; also good spring wagon, surrey and harness. Call at 671 E. 25TH. 1

FOR SALE—DAIRY; 19 COWS, ONE BULL, 2 mules, 2 wagons, cans, aerator, route, 250 customers. GEO. W. EVANS, New Main near Slauson ave. 30

FOR SALE—HORSE, 5 YEARS OLD, HARness, phaeton and cart, $200; lady can drive him. Inquire EMIL KIRCHNER, 1344 Carroll ave.

FOR SALE—2 GOOD CHEAP HORSES, $30 each; camp wagon, express wagon, $20; buggy, $10; harness, $15. 845 S. LOS ANGELES. 30

FOR SALE—1200-LB. HORSE SUITABLE FOR any purpose; also set double work harness and single express harness. 600 WALL ST. 1

FOR SALE—FRESH FAMILY COWS, EASY terms. Holstein, Durham, Jersey, registered bulls, pigs. NILES, Maple and Washington.

FOR SALE — HORSE, HARNESS AND wagon, suitable for laundry, $70. CHICAGO STABLES. Ask for Mr. Wood's rig. 1

FOR SALE—NICE, PERFECTLY GENTLE 1100-lb. horse, $65. Call 2001 S. BUDLONG AVE. Washington car. 30

FOR SALE — 40 HEAD OF HORSES AND mules; all good work stock; 2 good driving horses, 547 NEW HIGH. 30

FOR SALE — ONE GOOD WORK MARE, perfectly gentle, ride or drive, true puller, $45. 246 E. 29TH.

FOR SALE—YOUNG JERSEY COW, GENtle, giving 11 quarts, $40. 3185 KANSAS AVE. West 4475.

FOR SALE—25 HEAD OF DRAFT, DRIVING and saddle horses. L. A. JONES, Burbank. Home Phone 214.

FOR SALE—YOUNG JERSEY COW, 2½ GALlons milk a day; if sold today, only $35. PHONE SOUTH 1575. 1

FOR SALE—A FIRST-CLASS COW; ALSO Scotch Collie dogs and Bantam chickens. 103 E. AVE. 56.

FOR SALE—SEVERAL GOOD HORSES cheap, or will trade for furniture. Call 809½ S. SPRING. 30

FOR SALE—COW, $20, OR TRADE FOR spring wagon or horse. 1439 E. 12TH ST. Main 6272. 30

FOR SALE—GENTLE DRIVING MARE, ONly $125. Tel. 25216. J. E. MINTON, 2520 S. Main.

FOR SALE — ALL PURPOSE HORSE, 9 years old, weight 1100; at home evenings. 23 E. 29TH. 2

FOR SALE—$25 — PONY, 4 YEARS OLD, broke, single, saddle, gentle. 1622 CENTRAL AVE. 30

FOR SALE—SMALL MARE AND WELLbred colt, 10 days old, price $65. 600 WALL ST.

FOR SALE—SMALL SADDLE MARE, cheap; or will drive. 3721 WIDNEY ST. 30

FOR SALE—EXPRESS OR DELIVERY team, price $150. 600 WALL ST. 1

LIVE STOCK FOR SALE—Horses, Cattle, Mules, Etc.

FOR SALE—AUCTION.
25 head of good work and driving horses, on William Davis ranch, Rivera. Take Whittier electric car to Rivera; teams in waiting Tuesday, July 3, at 10 a.m. sharp. Team black geldings, 1200 lbs. each, 7 and 8 years, well matched; team bays, 1250 lbs. each, blocky and well matched; team geldings, 1200 lbs. each, 8 and 9 years, sorrel and brown; team (mare and horse,) 1200 lbs. each, 7 and 8 years, gray and bay; team brown geldings, 1100 lbs. each, 8 and 9 years, well matched; team geldings, 1200 lbs. each, 10 years, bay and gray; team geldings, 1200 lbs. each, 7 years, sorrel and bay; bay gelding, 1150 lbs., gentle family horse, 8 years; sorrel mare, 1150 lbs., gentle family horse, 7 years; brown mare, 1050 lbs., gentle family horse, 4 years; white gelding, 1000 lbs., well broke saddle horse, sorrel gelding, 1000 lbs., 6 years, good driver; black gelding, 1000 lbs., 7 years, good driver and saddler; balance are all general-purpose horses.
This stock is all consigned from Monterey, is all broken to harness, and will be shown in harness day of sale; in first class condition, and guaranteed as represented or no sale, and will positively be sold to the highest bidder for cash, no reserve.
ED GRIFFIN, Owner.
RHOADES, REED & RHOADES, Aucs.
Office 730 S. Spring st. 30

FOR SALE—AUCTION.
100 head cows and horses on old Tedford ranch, 4 miles southwest Santa Ana. Take Santa Ana electric cars to Fifth st. crossing; teams in waiting, Monday, July 2, at 10 a.m. 50 head first class milch cows, two registered Jersey bulls, 10 head hogs and brood sows; cows Jersey, Holstein and Durham, large milkers and test high, all fresh or coming in; choice herd of dairy and family cows, healthy, good condition; 15 head horses and colts, consisting of eight head of work horses and brood mares weighing from 1000 to 1600 lbs each, from 4 to 10 years of age, all first class work stock; 7 head 1 and 2-year-old colts, all good draught stock. Implements, 2 discs, 1 corn cultivator, corn planter, gang plow, 2 harrows, walking plow, 3 farm wagons, 1 spring wagon, 1 buggy, 2 sets single harness, 3 sets double work harness, etc. Terms, 8 months' time will be given with note and approved security; 10% off discount for cash. Free lunch at noon. On account of leasing my ranch I am absolutely quitting the dairy business and am making a genuine closing-out sale, and will sell everything to the highest bidder without reserve.
J. W. DeWITT, Owner.
RHOADES, REED & RHOADES, Aucs.
Office 730 S. Spring st. 30

FOR SALE—FINE DELIVERY HORSE, 7 years old, weight 1200 pounds; city broke; pair of good road mules, with harness, weight 2400 pounds; large draft horse $85; good cheap horse for sand wagon; 1 sorrel delivery horse $75; one fine mare, city broke, gentle for ladies or children, and drives set of single express harness $15; 2 sets single buggy harness cheap; light delivery wagon $30; good saddle $12. 209 E. LOS ANGELES ST.

FOR SALE—ONE VERY FINE PACING mare, weight 1075, well city broke and gentle for ladies to drive; can show 2:40 gait; also one good surrey or laundry horse and two good work horses, true and sound, all will be sold very cheap if sold soon. Come and try them and you will buy. 1705 S. GRAND. 30

FOR SALE — HANDSOME PAIR MATCHED horses, black, work double, single, 7 years old, sound, gentle; also first-class camping wagon, complete; everything new; will sell separate. Call immediately H. H. RICHARDSON, 345 New High st.
P.S.—If looking for something good, call at once. 1

FOR SALE—JUST ARRIVED AT DAKOTA Stock Yards with two cars fine large young sound blocky mules, all well broken and fat; also carload horses; fine large draft, choice driving and gentle, well-trained saddle horses. DAKOTA STOCK YARDS, 18 Lyon st., near cracker factory on Aliso st. Inquire for Louis Hollandsworth, rear of corral.

FOR SALE—BLACK MARE 7 YEARS OLD, sound, absolutely without blemish, a driver and very gentle; also runabout and harness. Phone Sunset Hollywood 1082. PAC. LIGHT & POWER CO., Hollywood, corner Sunset and Cahuenga.

FOR SALE—A MATCHED TEAM OF BRONCOS, broke double and good travelers; good any place, any road; would trade for single driver. 2120 E. NINTH ST. Phone 6710, Main 2052. 1

FOR SALE—MY LARGE DARK BAY 1400-lb. gentle surrey horse, surrey and harness; have sold my house here, so have no use for it. Inquire of J. V. EDWARDS, Nadeau Hotel. 2

FOR SALE—JERSEY COW. 1807 S. HOPE ST. 1

LIVE STOCK FOR SALE—Poultry, Birds, Dogs, Etc.

FOR SALE—SCOTCH COLLIES, 20 GROWN dogs and 20 puppies now offered, from such sires as Champion Wynwood Vern Tommy, Vern the Judge and other great prize winners, and from the only kennels on the Pacific Slope whose puppies have grown up to be great prize winners. Pedigree with each pup; grown dogs registered. Circular free. 6750 E. ALGERS, Ave. 50 and Marmion Way. Phone East 1473. 4

FOR SALE—OR EXCHANGE, A LOT OF extra fine Buff Orpington chickens, also a Jersey cow that has few equals. Inquire Ivanhoe P.O., Hollywood way. C. J. MORRISON. 30

FOR SALE—FINE PAIR OF THOROUGHbred Scotch Collies puppies, 5 months old, beautifully marked; descendants of famous stock. See them at 507 W. 21ST. 1

FOR SALE—TEN ORPINGTONS, NINE Brown Leghorn, thirteen White Rock, eleven Barred P.R. 1927 JEFFERSON. A bargain for some one.

FOR SALE—19 S. S. HAMBURG PULLETS, 4 months old, $6.65. ALEX M'LEAN, corner Grand and Wilson aves. Diamond Castle,) Alhambra, Cal. 1

FOR SALE — IRISH TERRIERS, PURE white Angora kittens and fancy pigeons. Home phone 21034. 628 W. 21ST ST.

FOR SALE—CHICKENS; 25 PARTRIDGE Cochins and others; for sale at reasonable prices. 1921 BONITA AVE. 30

FOR SALE—EGGS, 50c SETTING; $2 PER 100, from White and Brown Leghorns, good strains. 2627 FLOWER. 30

FOR SALE—HIGHLY PEDIGREED ANGORA kittens; two months old. Reasonable. PHONE 4622.

FOR SALE — THOROUGHBRED DACHShund. 200 W. 16th. DR. YOUNGS HOSPITAL.

FOR SALE—THOROUGHBRED BUFF Orpington chicks, 15c. 1922 E. WASHINGTON ST. 1

FOR SALE—8 HEALTHY FULL GROWN chickens, 75c each. 725 S. UNION AVE. 30

LIVE STOCK WANTED—Of Various Kinds.

WANTED—THE BEST DRIVING HORSE IN the city, about 1100 lbs.; don't bring plug, "we know." M'QUIGG INVESTMENT CO., Home Ex. 64, 510-11 Citizens' National Bank Bldg., Third and Main. 2

WANTED—TO BUY FOR CASH ALL KINDS of horses, harnesses and rigs. HOME phone 24264 and I will call. 2

LOST, FOUND, STRAYED—And Stolen.

LOST — LADY'S BLUE CHATELAINE watch and fob, on E. Seventh st., between Maple and Towne ave. Date of September 27, 1905, stamped on watch. Letter C on fob. Return to

SENIOR CLASS LARGEST EVER.

L. A. H. S. Graduates Get Their Diplomas.

Mason Operahouse Crowded With Happy People.

Mr. O'Melveny, of the First Class, Makes Address.

The largest senior class in the history of the Los Angeles High School was graduated yesterday afternoon at the Mason Operahouse. From Acting President J. M. Guinn, of the Board of Education, 235 young men and women received diplomas.

Filling every corner of the stage, the large class sat in tiers, the scores of young men and women making a pretty picture. The Board of Education members, the faculty of the High School, and the former city superintendent of school, J. A. Foshay, occupied seats on the stage. The graduating address was made by Henry O'Melveny.

The speaker was a member of the first class which graduated from the High School in the summer of 1875. The history of the school for thirty-one years was told graphically by Mr. O'Melveny, who spoke of attending school in a small frame building about a block from the Plaza. The speaker said the co-educational plan was not employed at that time. The girls attended school in a structure which stood on the present site of the Bryson Block. The speaker said in part:

FIRST CLASS VOICE.

"I was a member of the first class that graduated from the Los Angeles High School. Thirty-one full strokes have sounded on the bell of time since, and from a schoolboy I have become a middle-aged man and can look upon this situation from a double viewpoint.

"That we may not be bored with the usual dry address at such a time I propose to tell you some facts that will be of interest to all. As citizens we vote for members of the Board of Education and think our duty to the public school is done. Then we leave the rest to the teachers. We sometimes forget that unless the citizen is educated in the principles of democracy the democracy must cease to exist. We know the most vulnerable point in our government is the municipal machinery. Political corruption creeps into even our school system, and men steal from little children. It means that you must divorce politics from the public schools.

"We have every reason to congratulate ourselves on the high character of the present board. Chosen as non-partisans, a splendid precedent we have established, the members have done efficient work. We have seen James A. Foshay pass from the office of superintendent of schools and another fill his place. The board has rendered us a service in retaining Prof. Housh as principal of the High School. With a non-partisan Board of Education and such an able faculty we can go to sleep and feel the affairs of our High School is in good hands."

A STRIKING SCENE.

Following the address, Miss Margaret Griffithe read an essay on "The Shakesperean Drama." The young woman enunciated clearly, and the audience enjoyed the story of the life of the Bard of Avon. Merton Albee told the history of the High School since its organization in 1873.

There was never a prettier sight, at such an occasion, than when Prof. Housh, the principal, Arose to present the class to the Board of Education. Pretty lassies in white, tier on tier, looked down upon the audience while th: young men dotted the phalanx of beauty and added to the effect of the striking scene. While their chief spoke kind words of the students, the class remained standing. Mr. Housh said:

"This class is the largest in the history of the school and is endorsed by the faculty as having attained the required excellence in scholarly attainments and moral worth. This is as fine a class as has been presented this year in the United States."

Marching from their seats on the stage the class in single file received their diplomas from Acting President Guinn, who was superintendent of schools for Los Angeles in 1882-3.

SENIOR B'S IN CHARGE.

There was a slight hitch in the proceedings. Joseph Scott of the Board of Education, was announced to make an address and Scott failed to appear until the exercises were almost over. He was allowed to speak for two minutes.

With the close of the formal programme the Senior B's took charge of affairs. The girls in pink and green, with pretty picture hats, and the men in white, swarmed over the stage and with armfuls of beautiful flowers began the distribution of bouquets. There was enough and to spare, and each happy graduate was given an armful of posies. The stage became a bower of beauty with the gayly-dressed girls as a pretty foreground.

The graduates of the classes of 1906 are:

CLASSICAL COURSE—WINTER.

Thurman Aiden DeBolt, Merle T. Johnson, Sterling Newton Pierce, Sarah Rogers Atsatt, Norine M. Graves, Ewald E. Selph, Donna Hawthorne Hubbard, Cora Hilda Mannin, Edith M. Myers, Hazel M. Rosenberg, Georgia May Weldon.

LATIN COURSE—WINTER.

Merton A. Albee, James Arthur Douglas Brookman, Henry Brown, Samuel H. Day, Edwin Cecil McClintock, Robert W. Merrell, Stephen Montelcone, Stuart O'Melveny, Robert Evans Tener, Edna Adcock, Martha E. Ballou, Luella Gertrude Barrett, Constance Irene Bulfinch, Mary Adelaide Davis, Claribell Gordon, Florine J. Hellman, Emily B. Johnson, Fannie V. King, S. Louise Lyle, Gladys Lawrence, Loretta Polaski, Elizabeth M. Reckweg, Bessie C. Sowden, Bessie A. Womer.

Arvy Ward Flinn, Treasurer

Charles McDowell, president — Mary A. Crowell, vice-president — Florence Wright, secretary

Officers of the High School class graduated yesterday.

LATIN-SCIENTIFIC COURSE—WINTER.

Charles E. Culver, Louis Felsenthal, Lester W. Finlay, K. Leroy Hamman, Wickliffe Matthews, Louis Polaski, Walter H. Schroeder, Harry C. Soloman, Stanley A. Spellmeyer, Carroll A. Stilson, Sarah Beatrice Colwell, Osa Copeland, Henrietta Costello, Anna Ross, Hazel Dell, Lennie Clayton Goodrich, Sue Marshall Hunter, Pearl B. Jordan, Katherine Kliefer, Mabel Louise Kirk, Inez Best McClelland, Jeannette McGorray, Anna Marie Norris, Mamie Packard, Ruth Blackman Pitkin, Lorna A. Reavis, Althea Salyer, Ava M. Wood.

SCIENTIFIC COURSE—WINTER.

Forrest Marlin Ackley, Charles Louis Atkins, Gilbert Wentworth Case, George Cotteral, Vladimir Demens, Charles R. Keelin, Gardner Wheeler, Harry Wolcott Wyatt, Harriet Edna Barnes, Frances Cleveland Burkhalter, Dorothy Forrest, Jessie A. Gee, Alice M. Hardesty, Katherine Moyle, Bessie Deans Patterson, J. Irene Sanderson.

CLASSICAL COURSE—SUMMER.

Kimball Fletcher, John Hartigan, James Frederick Pollard, Alice Leatie Adams, Mona-housa Eleanor Bettin, Nina May Chadwick, Anna Brockenbraugh Christian, Edna Lancaster Hedenberg, Marjorie Newton Lawrence, Ines May Logan, Edna Earle Neely, Mildred E. Neiswender, Edna Browne Riggins, Helen Clare Shull, Dorothea Ethel Walsh, Ruth Lillian Webb, Florence Ruth Wright, May Agnes Yapp.

LATIN COURSE—SUMMER.

Henry Howard Brainerd, John Clyde Collison, Robert McMaster Finch, Eugene G. McCann, Charles Edward McDowell, Alfred Wright, Lois May Adland, Florence Elizabeth Allen, Selma Barschig, Lillian C. Blood, Faye Lucile Buck, Elizabeth Campbell, Grace Emogene Campbell, Pearl Josephine Correa, Mary D. Crowell, Dora Eckl, Elma Farran, Sonah Marian Frank, Camille M'liss Giffen, Margaret Griffith, Mary Hall, Carrie Lenora Hiller, Maude Teressa Howell, Ethel E. Jones, Clefa Edna Keller, Florence A. Lindeman, Vera Z. Martin, Hazel McClure, Aileen McHenry, Hazelle S. Moore, Florence Parmelee, Irene C. Ramsey, Ethel A. Rees, Laura G. Rice, Josephine Schwartz, May Scott, Lillian Regina Thielen, Helen Harriet Weightman, Nancy Redington Wright.

LATIN-SCIENTIFIC COURSE—SUMMER.

Frank Livengood Anderson, Leo D. Baker, Fletcher Bowron, Donald Noteman Carmichael, Phil Cass, W. Edward Dean, Jr., W. Todd Doffemyer, Walter Atheling English, Paul Battelle Fletcher, Arvy Ward Flinn, Charles Henry Griffen, Jr., T. Elmer Grubbs, Alonzo F. Guirado, William Coryell Hogeboom, Harry Isaacs, Jr., Walter E. Jessup, George T. Kellogg, James Gillmore Leovy, King H. McLaurin, Sidney Howard Moise, Wayland A. Morrison, Harvey S. Mudd, Arthur J. Parker, Maurice Salzman, Homer J. Schieber, Oliver J. Schieber, Leon Edwin Torrey, Howard Frank West, Charles Ezra Williams, Hobert R. Zarrs, Sadie Allen, Edna Frances Augur, Enid Lynn Behymer, Villa Burke, Mabel H. Carpenter, Mildred Elizabeth Davidson, Bessie Mann Foye, Frankie Germain, Edith Frances Goodrich, Josephine Green, Katherine G. Griffith, Marie Lucile Johnson, Huida Catherine Kaltmeyer, Ethel Elda Marble, Martha Jeannette Mitchell, Helen C. Myers, Marie J. Rouse, Gertrude Jewell Rock, L. Irene Stewart, Mabel Barnwell Stuart, Mary Elizabeth Sturgis, Margaret Eunice Thompson, Anna L. Whittaker.

SCIENTIFIC COURSE—SUMMER.

Meri Blackman, John Camphouse, Carl Crandall, Paul B. Hammond, William Hoffman Hillman, Harold A. Merriman, F. Ray Risden, Guy Eugene Smith, Harry A. Welfer, Marvin W. Yerington, Grover A. Youngs, Alma Mozelle Anderson, Edith M. Bailey, Stella M. Cordary, Eva H. Danziger, Ina Margaret Davids, Florence Margaret Freebey, June F. Gates, Alice Violet Hall, Arrie Clare Haralson, Ada Bel Henry, Myrtle Mabbott, Elizabeth Malcolm Perkins, Grace Louise Rankin, L. Maxine Reese, Mary Elizabeth Rush, Hazel Oulda Steele, Mabel Gertrude Stamps.

Bank Open Tonight.

The Consolidated Bank of Los Angeles, 124 South Broadway, in the Chamber of Commerce Building, will be open tonight, as usual to accommodate the public in general and its old patrons.

POLICE QUELL RED-EYED RIOT.

Totemites and Howton Gang Mix in Hot Melee.

Pot Calls the Kettle Black and Fight Starts.

Sixth Ward Agitators Shut Off by Bluecoats.

It took a riot call of the police force last night to adjourn a stormy meeting of the Sixth Ward Municipal League at Central avenue and Adams street, and if Citizen Fixit had been there with his "why-didn't-you-come-and-see-me-about-it" complaint, there would have been nothing wanting to complete the rough house of the labor-union push of "de Sixt." The famed Kilkenny cats would have taken to the trees if they had been dumped out of a sack into the meeting.

All the disciples of unrest were there with the exception of Doc Haynes, with his far-away look, and Fixit. The leaders in the deadly strife were Arthur Hay and Tom Fennessy, walking delegate vampires of the labor unions; "El Hutch" of "de Ate" Ward; Doc Howton, about whom nasty things were said; John Welch, deposed president of the Sixth Ward League; Charles Spreng with his bunch of socialists and anarchists, and dozens of other friends of Howton and dupes of Fennessy and Hay, who spent the most of their time hooting and yelling and fixing themselves for the rough-house time that was expected every minute of the two-hour session.

There were no real fights, but the climax of the trouble was only stopped by the bright genius who sent in a riot call for the police and brought down Sergt. Lenhausen and three other officers.

STAR'S GLINT COWS 'EM.

The threatened trouble stopped only then when Lenhausen declared he would throw the whole bunch into the street if there was any disturbance. In the noise of the screeches and yells Lenhausen tried to find out from Hay, Fennessy, Howton, Hutch and Spreng, just who was entitled to preside, but he couldn't and then he threatened to clear the hall. El Hutch mounted a chair and said he would swear out a complaint for disturbing the peace against any man who created a disturbance, but subsided when a fellow yelled at him that he lived in the Eighth Ward, wasn't an officer and had no right to arrest any one in the Sixth Ward. These were only samples of the mess the walking delegates have stirred up and it was probably the most exciting gathering the ward ever saw.

They wanted to throw Howton out several times; they called him a traitor and a liar and accused him of getting his auto out of the river bed. His friends answered these taunts by wild cheers that he was "all right" and that walking delegates and union men couldn't run the Sixth Ward.

The different factions pulled each other around the hall and scowled and swore at each other. Two men who were appointed by a union chairman to throw Howton out couldn't catch him in his race to get away and came near being put out themselves. The principal part of these could be seen only, for the entire meeting was a loud roar of jeers, taunts, yells and cheers for and against Howton.

CAUSE OF THE RUCTION.

The wrangle dates back to Friday night of last week, when the Sixth Ward Club had a banquet and Howton was refused the politician's birthright of making a speech. John Welch, president of the club, refused to let Howton speak. After the banquet the Councilman's friends on the Executive Committee held a meeting and ousted Welch from his office. He is a union dupe in the employ of the Hearst's quarantine flag. Last night he came to the meeting strong, backed up by Fennessy, Hay and a gang of union dupes.

When the bunch got to the meeting place they found the Howton crowd in a room on the ground floor of the building, ratifying the resolutions ousting Welch. When the union gang tried to get into the hall, it was decided to adjourn upstairs, where there would be more room. This was done and A. C. Mays, first vice-president of the club, who had presided downstairs, took the chair.

When the union gang saw Howton's friend Mays in the chair, they commenced to "rough house" the meeting with yells and hoots. They demanded a roll call of the vote removing Welch. Mays became alarmed at the noise and, not being able to make himself heard in the din, called Howton to the chair.

CHAIRMAN MENACED.

Then the trouble broke with more intensity and Fennessy gathered the union gang around the chairman's stand in a threatening manner. To keep from being rushed, Howton stepped down into the hall. Bedlam broke loose again then and every man tried to talk or yell. In the excitement Fennessy and Hay got Tom Winters of the Teamsters' Union to the speaker's chair and elected him chairman. Winters tried to make the angry mob sit down and listen, but was greeted with a roar of hoots and yells. Doc Howton began to harangue from the side of the hall and with those two men bawling back and forth at each other, Socialist Spreng got up to yell out some resolutions condemning Howton.

Just about this time some one telephoned for the police and four officers rushed down on bicycles from the Police Station. They rode the thirty-five blocks at top speed and rushed into the hall before Spreng had been able to read the dozen lines of the resolution. When an attempt was made to get a vote on these, no one man could be heard and Sergt. Lenhausen was asked or yelled at to separate the ayes and nays. He couldn't do it and then threatened to clear the hall.

During the lull caused by this threat some one moved to adjourn and the hall was finally cleared. The police remained at the corner until the crowd dispersed.

The Howton push got its resolutions passed and five or six men of the 400 there managed to hear the others read. Both factions separated under the eyes of the police with the result that the wild and rampant Sixth Ward vote is hopelessly split on its political convictions.

BOYS SHOT IN BERRY PATCH.

William Haney and Ralph Dolfmier Injured Near Dalton Avenue by Man With Gun.

Two boys, William Haney and Ralph Dolfmier, were fired upon three times yesterday afternoon in a blackberry patch near Agricultural Park by a man armed with a shotgun, and both lads were painfully wounded. Young Haney and Dolfmier were walking out on the tracks of the Los Angeles Redondo Railroad Company and were nearing the point where Dalton avenue crosses the track when they noticed two other boys eating blackberries in a patch beside the track.

Without thinking seriously the pair entered the patch and began eating the luscious berries. The two boys they had seen in the patch suddenly disappeared and in a few moments a young man dressed in some kind of a uniform, raised up from a hiding place among the bushes and without warning opened fire on the two berry-eaters.

Haney and Dolfmier ran, both wounded and the man with the gun followed and fired two more shots after them. The Dolfmier boy was not seriously hurt, but when young Haney arrived at his home, No. 3130 South Widney street, it was ascertained that he had sustained painful wounds in his left leg.

Dr. J. F. Jones was summoned and found that thirteen shot had struck the boy's leg and so deeply were they imbedded in the flesh that it was only possible to remove six of them. In addition to this the surgeon found a buckshot in the lad's heel which had penetrated the shoe and entered some distance into the flesh.

The doctor is of the opinion that this shot would have inflicted a dangerous if not fatal wound had it struck young Haney anywhere near a vital organ and so serious was the case that he reported the matter to the police, and detectives now are endeavoring to locate the man who did the shooting. The police declare his act to be unwarranted and if caught he will have to face a charge of assault with a deadly weapon.

WAR VETERANS ARE FILING IN.

ANNUAL ENCAMPMENT OPENS HERE MONDAY.

Advance Guard of Spanish Delegation Reaches Town and Trainloads Will Arrive Tomorrow—Entertainment to Be Furnished for Two Days—Election Will Be Feature.

Edward F. Schulz, department adjutant of the United Spanish War Veterans of California, accompanied by a number of members of the organization, yesterday arrived in the city, the advance guard of the delegates to the third annual encampment of the Department of California.

The encampment is to begin in this city next Monday and will last two days. During this time a programme replete with entertainments has been prepared.

Adjt. Schulz has established headquarters at the Lankershim Hotel and yesterday was busy in conference with members of Roosevelt Camp, No. 9, of this city, which will be the official entertainers of the visiting veterans.

A special train carrying the delegates from the north will leave San Francisco Sunday morning at 9:45 and is expected to arrive here about midnight Sunday. A total of 2000 veterans from all over the State are expected to attend. The encampment in fact is expected to be one of the largest and most interesting ever held by the organization.

Roosevelt Camp, No. 9, of this city has issued a bulletin outlining its programme of entertainment for the visitors. Monday morning all of the delegates are expected to be here and the first session of the convention will be held in the armory on Spring street at 10:30 a.m.

Gen. R. Wankowski, who is a member of the Veterans, will preside at this meeting. Mayor Owen McAleer will deliver the address of welcome and he will be answered by Department Commander Charles W. Davison. The morning session will be short and after a few patriotic songs it will terminate.

The afternoon of Monday will be given over to a trip by trolley to the Soldiers' Home, Santa Monica, Ocean Park and Venice. On the evening of the same day a grand military and civic ball will be given by Roosevelt Camp in the armory. This affair is to be the crowning affair of the convention and mingled with the khaki of the Veterans will be many of the society folk of Los Angeles.

Tuesday the center of entertainment will be at Chutes Park, which practically has been thrown open to the visitors. Almost every amusement in the big pleasure ground will be free to the Veterans.

This will be the opportunity for the renewing of acquaintances formed during the Spanish War as the entire afternoon and evening will be spent at Chutes.

The same evening at 6 o'clock a banquet will be given to the visitors at which the army costume will be worn by the Veterans and a little later there will be a period of speech-making in which many local men of prominence will join with the prominent members of the organization in telling of the far-reaching influence of the war with Spain and the greatness of the Veterans' organization.

A complete new roster of officers will be elected at the encampment and in the selection of a State commander Southern California has taken a prominent place. A caucus will be held Monday by delegates from Southern California and a name decided upon to present to the convention.

There are twenty-three camps in the State and over 2000 members. Monterey and Sacramento delegations are pluming themselves for a staunch fight for the next convention of the Veterans.

SALES OF REALTY.

Building Lots and Small Cottages Find Most Favors Among Many Purchasers.

W. O. Lewis reports the following sales in Lewis Heights tract: To Cordelia S. Marten, two lots, 11ux130 feet, on Oxford avenue, near Tenth, $3500 for the two; to Delia A. Senter, lot 60x 130 feet, same locality, $2000; to Burne M. Morris, two lots, 100x130 feet, same locality, $3000.

T. L. O'Brien & Co. report these sales: T. L. O'Brien to a local investor, lot 40x125 feet, improved with a five-room cottage, on Thirty-fifth street near Maple avenue, $2600; John Stoneman to a local investor, lot 50x150 feet, on Confidence street near Moneta, $250; Charles E. Glafke to a local investor, 100x110 feet, improved with an eight-room house, on Del Monte near Jefferson street, $4100; Mercedes Mason to a local investor, lot 50x187 feet, on Thirty-third street near Figueroa, $2500; John Zobelein to a local investor, lot 50x160 feet, on Hill street near Confidence, $1500.

TAKE BULLET FROM BRAIN.

And Patient Still Lives—Another Remarkable Surgical Operation Yesterday.

Mrs. Lillie Beggs, who was shot by her husband two and a half months ago in a fit of jealous rage, following which, he killed himself near Eastlake Park, rather than submit to capture, had a bullet removed from her brain at the County Hospital yesterday. The case is rather an unusual one and called for a keen bit of surgery at the hands of Superintendent Barber.

Mrs. Beggs was shot five times by her husband, but she rallied strongly under medical care and her wounds healed. It was thought that she was well, and she was allowed to return home. Lately symptoms of facial paralysis have developed and she returned to the hospital. Dr. Barber discovered that a bullet which had entered her right temple bone had not passed through the roof of her mouth, as was thought at the time she was shot when she spit a bullet out. The missile was still in her brain and the operation necessitated a probe of over three inches toward the front cebelral lobes. Three ounces of matter were removed and the bullet was successfully gotten rid of. The woman is resting easily and her complete recovery is expected.

RIOT CALL OVER DOG.

Police Dislodge Canine and His Alleged Kidnaper from Possession of House.

"Mac," a bull terrier dog, owned by George Miller, held possession of the American lodging-house at No. 323½ East Fourth street for a time last night and refused admittance to all who desired to enter the place. A riot call was turned in and Patrolmen Walsh and Hurt responded. After a battle with the dog and Lewis Neithammer, who had stolen the canine, the police succeeded in taking both into custody and placing them behind the bars of the City Jail.

It seems that several days ago Neithammer succeeded in persuading "Mac" to leave his owner and go with him. Miller tried to get his dog back, but Neithammer refused to give the animal up and so the owner yesterday applied for a warrant for the arrest of Neithammer.

While the police were looking for "Mac" and the man who had kidnaped him, the hurry call came in. Neithammer went to the lodging-house early yesterday evening and took a bed. The place is arranged in large wards, 150 beds in a ward. The beds are more like bunks, being arranged one above the other, and Neithammer had no sooner fallen asleep than "Mac" took charge of everything in sight, defying all attempts to dislodge him.

When the officers entered the room the bull terrier rushed at them and they took refuge on an upper bed. "Mac" forced them to stay there and every effort was made to lasso the dog, but he was too quick for the bluecoats. Finally the two policemen made their way, by walking along on top of the upper berths, to where Neithammer was lying in one of the lower beds.

One of his feet showed out the side of the bed and a noose was slipped over this and the man yanked out to the floor. He sprang to his feet and put up a fight, but was overpowered and handcuffed. The policemen forced him to make "Mac" be good. Dog and man were taken to the City Jail and locked up. Neithammer was booked as a suspect and "Mac" was held as evidence.

Bank Open Tonight.

The Consolidated Bank of Los Angeles, 124 South Broadway, in the Chamber of Commerce Building, will be open tonight, as usual to accommodate the public in general and its old patrons.

Bank of Los Angeles.

Spring and Fifth street. Officers and directors: John A. Pirtle, president; W. M. Bowen and W. S. Collins, vice-presidents; G. F. Conant, cashier; G. T. Stainback, assistant cashier; George R. Murdock, Louis Blankenhorn, Leonard Merrill and T. S. Fuller.

Special Tourist Car Party.

Via Gould System, Denver and Rio Grande Railroad, to Chicago, July 2. Car stops one day at San Francisco, one day at Salt Lake City, and twenty-four hours at Colorado Springs. No change of cars. Inquire Gould System, No. 220 South Spring st., Los Angeles.

Bank of Los Angeles.

Do you know that the Bank of Los Angeles is located at Spring and Fifth streets and does a general banking business?

SCOTT BROS.

BIG SALE NOW ON

Scott Bros are closing out their entire stock of clothing so as to open their new store with everything new. Therefore everything must be sold.

500 Outing Suits at $5, $6, $7

1000 single and double-breasted black Thibet and unfinished worsted suits, the latest styles.

At 25 Per Cent Reduction

500 Nobby Blue Serge Suits

At 25 Per Cent Reduction

1000 Fancy Suits
1000 Trousers
500 Fancy and White Vests
200 Overcoats

ALL THE ABOVE

At 33⅓ Per Cent Reduction

WATCH FOR THE HANDSOMEST CLOTHING STORE IN THE UNITED STATES.

SCOTT BROS.

CLOTHIERS

425 South Spring St.

Special Tract Directory.

Suburban Acreage

We have some choice acreage on Redondo electric line, cut into acre and three-acre lots, with pure, clear artesian water, at prices as low as other property in same locality without water. Easy terms.

Prices $200 to $325 per acre.

Phones: Main 4822, Home 7662.

ROSS & LINDSEY,

314 H. W. Hellman Bldg.

Vermont Avenue Square

The Southwest corner Vermont and Vernon Avenues. The largest and choicest subdivision in the southwest.

Large Lots $650 and Up

S. J. White & Co., 416-417 Huntington Bldg. Leo. J. Maguire & Co. 305-30 F. P. Fay Bldg. Wright & Callender Co. 319-323 S. Hill St. Fox & Wilson, 403 F. P. Fay Bldg.

HILL STREET PROPERTY

We advise that you buy it.

WRIGHT & CALLENDER CO.

319-323 South Hill Street

FOREST HEIGHTS TRACT.

End of Brooklyn-ave. car line. Choice close-in residence subdivision, on high ground. $425 and up. Terms.

A. B. C. CO., Tract Agents, Boyle 1102.

STONE & BLADES, owners, 114 Henne Bldg.

TO PIZMO BEACH

Don't fail to visit

SUNSET BEACH

the home beach

Hall-Armitage Company

General Sale Agents

434 Douglas Building

Venice Gateway

A lot here is inexpensive now, yet its future is certain to be great. Lots $500 and up

M. J. NOLAN

228 WEST SECOND STREET

BOTH PHONES 1409

Huntington Beach..

The Best Place in Southern California to buy property for Home or Profit.

Huntington Beach Company

332 BYRNE BLD G.

Have you Seen

Huntington Park Extension?

THE SUN LAND CO., (Inc.

Exclusive Agents.

Both Phones. 301 Grant Bldg.

Aurora Heights Tract

High Elevation—

The Place for Your Home

$400 to $750; $30 down, $10 per mo.

M'Quigg Investment Co.

Home Ex. 64. 310-311 Citizens Nat'l Bk. Bldg

Ramona Acres

Acres homesites $825 up. 15 minutes from business center. Graded streets, sidewalks, gas, electricity, telephones.

EMERSON REALTY CO.

301 312 Delta Building

NAPLES

A. M. & A. C. Parsons,

SOLE AGENTS.

Pacific Electric Bldg. Ground Floor.

Main 1088. Home Phone 582.

For Cottages Both for Rent and Sale See Us

GUARANTY REALTY CO.

Mrs. Geo. Sibley (President)

VENICE, CAL.

Sunset 3911 Home 4083

PALISADES

The finest property between Hollywood and the sea. Consistent prices. A. C. DEZENDORF,

R. B. DICKINSON,

Both Phones 88. 331 S. Hill St.

OUR RENTAL DEPARTMENT

for business locations has on its list the place you want.

Robt. Marsh & Co.

Main Corridor—Ground Floor H. W. Hellman Building.

Both Phones Ex. 175

$50 DOWN; $10 A MONTH FOR LOTS IN OUR FIGUEROA ST. AND MONETA AVE. TRACTS.

WINTON & McLEOD

330 So. Hill Street.

Home 546 Main 6278

Lawndale Acres

on the Redondo Electric Line

ACRES AND HALF ACRES

Half acres $250 up. $25 down, $10 a month.

E. L. Hopper & Son—Owners

404 Laughlin Building

315 South Broadway

Index to Times Postoffice.

Answers to The Times classified advertisements, uncalled for and remaining in The Times postoffice at 11 o'clock p.m., June 29, are shown in the classified list on first page of the "Liner" advertisements.

For convenience of "liner" advertisers using box-number addresses for answers to their advertisements addressed in care of The Times postoffice, lists of letters in each box will be published daily. They are printed in order that patrons may be saved time and cost of making unnecessary trips to The Times office.

Houses in Demand.

A "To Let" advertisement of twenty words, inserted in The Sunday Times at a cost of 25 cents, will rent your house, apartments or rooms easily. The demand is great. Telephone it, day or night.

Free Car Tickets Free Car Tickets

SPECIAL SALE OF LOTS IN

Alhambra Park Tract

A magnificent boulevard—HIDALGO AVENUE—Alhambra; like Orange Grove Avenue. To-day you can buy lots at bed-rock prices. Do not miss to see it. Get free tickets at 312 Merchants Trust Building. On account of the valuable, beautiful improvements these lots will go up to high values. 25c gas; 30 minutes ride; go and see.

T. Wiesendanger

312 Merchants Trust Bldg.

207 South Broadway

Free Car Tickets Free Car Tickets

14 Acres Ripe for subdivision in TROPICO $1000 PER ACRE.

2 blocks from car

A. F. WEBSTER & CO.,

Suite 418-21 Mason Bldg.

Corner Fourth and Broadway

SALT LAKE R. R. TRACT

Its growth has been fast but sure. Lots $260 and up. $20 down and $5 per month.

STRONG & DICKINSON

Second and Broadway

Phones 1273

ONLY $5 0 AND

$1 Down, $1 a Week. No Interest. No Taxes.

Free tickets at our office, 103 W. Sixth.

PRUDENTIAL IMPROVEMENT CO.

Sole Agent.

LOTS AT WATTS

S. Vernon Ave. Tract

Lots, 50x143 feet—$550—on 2 car lines. 20 minutes out. Easy terms. Substantial improvements.

ROBT. MITCHELL CO.

OWNERS

508 SOUTH BROADWAY

WANTED HOUSES TO RENT

We have applicants ready to rent furnished or unfurnished houses.

REALTY TRUST CO.

OF LOS ANGELES

129 South Broadway

FARM LANDS

On the installment plan. Set to work, care for it and give you half the crop. $1 down buys ten acres. No interest, no taxes.

The Miller-Pike Land Co.

614 W. Seventh st., Los Angeles, or VENICE, CALIFORNIA.

GEO. E. HART, President.

LOUIS EVANS, Vice-Pres. and Treas.

WALTER S. BRUSH, Sec. and Gen. Mgr.

Population Los Angeles 1,000,000.

Union Realty Co., Inc.

Real Estate, Loans and Insurance, 324 Spring Street, Los Angeles, Cal.

City, beach and country property.

Main 1750, Home 5214.

Home Building Lots

On the south slope of Signal Hill, 50 ft. frontage, fine view of ocean and city, across the street from Rosecrans above your head. Prices $300 with $10 down and $5 per month.

See H. L. ENLOE,

229 Pine avenue.

With Walker Real Estate Co. Long Beach.

Newport Beach

THE INVINCIBLE.

The Pacific Electric subdivision. NEWPORT BEACH offers beach lots to immediate buyers.

Office on Tract, Newport Beach.

Inner Harbor Tract

LOTS $325 TO $500

Butters & Paul—Investment Co.

215 E. Ocean Ave., Long Beach.

317 O. T. Johnson Bldg., L. A.

MELROSE HILL

The Hill of Hills

$525 and up

The Briggs Co. 224 South Broadway.

Main 527 Home Ex. 8

Palmer's

Vermont and Vernon Avenue Tract

cor. Vermont and Vernon Avenues. Choice lots, $650 up, 1-3 cash, balance 1, 2 years.

H. C. GALLOUPE & CO.

629 Citizens' Natl. Bank Bldg.

We Make a Specialty of

ACREAGE PROPERTY WITH WATER

See Us Before You Buy

F. H. Brooks Company

256 Currier Bldg., 212 W. Third.

LOTS, 60X300..... $10 a Month.

Close in; high, level ground; grade street improvements done.

EMIL FIRTH,

411-417 Laughlin Building.

Home 8105.

Wanted....

Iowa Property

Choice alfalfa and English walnut land to exchange for good Iowa property.

MORRIS H. WILSON & CO.

626 Pacific Electric Bldg.

Home 7303.

J. FRANK BOWEN

Owner of 12 big tracts

LOTS $400 up. Easy terms.

439-40-41 Douglas Building

Third and Spring streets

McCARTHY CO.

Homes For All

Incorporated

MAIN OFFICE 203 N. BROADWAY

Wilshire-Harvard Heights

All In The City

On the great 100-foot thoroughfare. Call for maps or appointments.

E. A. FORRESTER & CO.,

341-3-4 Douglas Bldg.

Accurate city pocket map free.

Strawberry Park Tract

One-half acre lots, $250 to $300. Figueroa street tract; lots $400 to $500. Sunset Main 941. Home 7318 Agent.

Directory.

Tickets — Free Car Tickets
SPECIAL SALE OF LOTS IN

hambra Park Tract

...ificent boulevard—HIDALGO AVENUE...; like Orange Grove Avenue, Pa... can buy lots at bed-rock prices. ... to see it. Get free tickets 312 ... Trust Building. On account of the ... beautiful improvements these lots ... to high values. No gas; no car fare ... rides; go and see.

T. Wiesendanger
312 Merchants Trust Bldg.
207 South Broadway
Tickets — Free Car Tickets

Acres

Ripe for subdivision —in— TROPICO
000 PER ACRE.
2 Blocks from ...
A. P. WEBSTER & CO.,
Suite 418-23 Mason Bldg.
Corner Fourth and Broadway.

ALT LAKE R. R. TRACT

...worth has been fast but substantial. ...$50 and up. $10 down and $5 per ...
STRONG & DICKINSON
Second and Broadway
Phones 1273

LY $5 0 AND UP

Down, $5 a Week. No Interest. No Taxes.
...tickets at our office, 318 W. Sixth ...
DENTIAL IMPROVEMENT CO.
So'e Agent.
OTS AT WATTS

. Vernon Ave. Tract

50x163 feet—$550—on 2 ...
20 minutes out. Easy terms. ...tantial improvements.
BT. MITCHELL CO.
OWNERS
508 SOUTH BROADWAY

WANTED

HOUSES TO RENT
...have applicants ready to take ... and or unfurnished houses.
EALTY TRUST CO.
OF LOS ANGELES
129 South Broadway

ARM LANDS

...to fulfillment plan. Set to alfalfa, ... for it and give you half the crop. ... buys ten acres. No interest, no taxes.

e Miller-Pike Land Co.

...8 W. Seventh st., Los Angeles, Cal.
VENICE, CALIFORNIA.

GEO. E. HART, President.
LOUIS EVANS, Vice-Pres. and Mgr.
WALTER S. BRUNS, Sec. and Treas.
Capitalization Los Angeles 1,000,000 (Inc.)

Union Realty Co., Inc

...l Estate, Loans and Insurance. 324 ... Street, Los Angeles, Cal. ... beach and country property. Phone ... Home 1234.

Home Building Lots

...the south slope of Signal Hill, ... view of ocean and city; ... the street from finest shore place ... Prices $300 with $10 down and $5 ...
See H. L. ENLOE,
329 Pine avenue.
Walker Real Estate Co. Long Beach

Newport Beach

THE INVINCIBLE.
...Pacific Electric subdivision of ...WPORT BEACH offers bargains in ...ach lots to immediate builders. ...ce on Tract, Newport Beach, Cal.

nner Harbor Tract

LOTS $325 TO $500
...Butters & Paul Investment Co.
215 E. Ocean Ave., Long Beach.
317 O. T. Johnson Bldg., L. A.

MELROSE HILL

The Hill of Hills
$425 and up
The Briggs Co. 218 South Broadway
Main 827 Home Ex. 91

Palmer's

...rmont and Vernon Avenue Tract (S. ...r. Vermont and Vernon Avenue) fine ... $650 up, 1-3 cash, balance 1, 2 and 3 ...
H. C. GALLOUPE & CO.,
425 Citizens' Natl. Bank Bldg.

We Make a Specialty of ACREAGE PROPERTY WITH WATER

See Us Before You Buy
F. H. Brooks Company
256 Currier Bldg., 212 W. Third St.

LOTS, 60X300.....$600.
$10 a Month.
...lose in; high, level ground; ... grade street improvements ...
EMIL FIRTH,
415-417 Laughlin Building.
...me 6105. Main ...

Wanted....

Iowa Property
...Choice alfalfa and English walnut ... exchange for good Iowa property.
MORRIS H. WILSON & CO.,
605 Pacific Electric Building.
...Home 1923.

J. FRANK BOWEN

Owner of 12 big tracts
LOTS $400 up. Easy Terms.
439-40-41 Douglas Building
Third and Spring streets

McCARTHY CO.

Homes For All
GREATER Los Angeles TRACT
MAIN OFFICE 335 S. BROADWAY

Wilshire-Harvard Heights

All In The City
...the great 100-foot thoroughfare. ... or appointments.
E. A. FORRESTER & SONS, Inc.
342-3-4 Douglas Bldg. ...
...rate city pocket map free.

Strawberry Park Tract

...-half acre lots, $250 to $350. ... street tract; lots $600 to $850. ... Main 962. W. F. ...
Agent, 241-4 ...

MOTHER STEALS OWN CHILD.

HARRIMAN'S FORMER SERVANT ABDUCTS OFFSPRING.

Little Annie Haas Is Gagged and Whisked Away in Automobile at Rate of Mile a Minute—Girl Is at Present Ward of Chancery Court of Jersey City.

[BY THE ASSOCIATED PRESS—A.M.]

NEW YORK, June 29.—A special from Dover, Del., tells of the abduction of Annie Haas yesterday by two men in an automobile. They seized the girl almost before her foster mother's eyes, gagged her with a handkerchief and whisked away with her at the rate of sixty miles an hour.

Haas acknowledges that Annie, who is 10 years old, is his adopted daughter. But he insists that he and his wife have had her in their care for seven and one-half years and love her as if she was their own.

Haas is certain that the kidnapers in the automobile are agents, perhaps relatives, of Annie's natural mother."

FIGHT OVER CHILD.

Annie Haas is temporarily the ward of the court of chancery of Jersey City. The child was the daughter of Annie Hesselman, formerly a servant for E. H. Harriman.

Miss Hesselman gave the infant in charge of a friend, Mrs. Hoffman, whose home was in Brooklyn. For two and one-half years she paid the infant's board and then, unable longer to stand the financial burdens, advertised her little one for adoption.

Mrs. Haas answered the advertisement. Mrs. Hoffman permitted her to take the child. For seven years Annie Hesselman kept up the search for her daughter. Last February, through an advertisement, Miss Hesselman located her daughter in the Haas family who then lived in Jersey City.

Mr. and Mrs. Haas refused to give up the child. The mother brought suit for the child's custody in the New Jersey court of chancery and won it. Soon afterward the Haas family moved to Delaware.

HIS WIFE GONE, HE KILLS SELF.

FAMILY TROUBLES CAUSE C. J. PENNISON TO DRINK ACID.

Young Husband's Repeated Quarrels With Helpmate Result in Her Leaving Home and His Despondency Over Their Differences Leads Him to Take Poisonous Draught.

Despondent because he could not get along with his young wife, Charles J. Pennison, aged 25, committed suicide last night by drinking carbolic acid. He was discovered half an hour after he had taken the drug and hurried to the Emergency Hospital, but he died in agony in the ambulance before the hospital was reached. He leaves a widow and baby daughter.

Pennison had been employed as a helper in the repair gang at the works of the Los Angeles Ice and Cold Storage Company for five years and his employers considered him a steady and efficient man. He was married four years ago and seemed to be happy in his little home at the corner of Mamiso and Jesse streets. The couple had many friends and their acquaintances were wont to remark on how well they got along. When the baby girl arrived to brighten the home Pennison appeared happier than ever, but about four or five months ago a cloud appeared on the horizon.

It is understood Pennison and his young wife had a serious quarrel. Instead of patching up their difference, they quarreled again and again and at times Pennison was gloomy and disheartened at his work. He confided in his friends among the employes of the ice company that he had trouble with his wife, but kept the cause a secret.

WIDOW IS PROSTRATED.

Affairs grew rapidly worse in the little family and finally Mrs. Pennison left her husband to go to the home of her mother, Mrs. R. A. Brown, No. 830 Stanford avenue. Last night she was prostrated by her husband's suicide and could not be interviewed. Mrs. Brown, however, stated that Pennison had been cruel to his wife and had driven her from him by his actions.

When the man reported for work yesterday morning he appeared unusually gloomy and despondent. During the day he remarked to his fellow-workmen that he wished he was dead and that it was all over. They paid little attention to him, believing that he had a spell of the blues and that it would wear off.

At noon he walked down to the rubber factory of Bishop & Co. and told the engineer there, whom he knew, that he had had a dispute with a man regarding the amount of carbolic acid it took to kill a person. The engineer told him he did not know as he had had no experience in that direction, and Pennison left, returning to work.

SWALLOWS THE ACID.

At 6 o'clock last evening Pennison walked into the engine-room of the works and talked for awhile with J. E. Erskin, the engineer. He appeared morose and absent-minded, but hung around the engine-room for nearly an hour. When he left Erskin walked around the plant and finally looked on top of the ice tanks and there swallowed the acid.

He had sought out the most secluded spot he could find in order that he might die alone. After swallowing the acid, however, he was in such agony that he groaned and this attracted watchmen, who began a search of the premises. He stumbled over the prostrate form of the man and immediately summoned help. Pennison was conscious and a hurry call was sent in for the Emergency Hospital ambulance. The man died, however, before he reached the hospital. The body was removed to Bresee's morgue, where an inquest will be held today.

HUMAN TOAD IS CAGED.

Nerve Appearing Man Who Stole Gems from Woman Falls Into Hands of Patrolman.

Patrolmen Matuskiwiz and Scofield made a good catch when they jammed J. R. Chaplo against the marble front of the Hellman building, took from him a purse that he had stolen from Mamie Lincecum, and lodged him in the City Jail, under the charge of robbery.

Chaplare might get a sitting in a side show as "The Human Toad" if he was not forecasted to go to San Quentin for a heavy term. He is a toad. His face is heavy with brutality, bunches of flesh-like great warts stick out all over and slashes and lines glow repulsively between distended purple veins. His watery eyes glow with meanness. His voice is a natural croak. Everybody in Justice Chambers's court shuddered yesterday afternoon when he was brought in.

Yet Mamie Lincecum allowed this human toad to lavish attentions on her and went upon the witness stand and told of the unhappy termination of the affair. Mamie is a pretty woman, more's the pity, and when she refused to go East with the "human toad," it hopped upon her, forcing her down, a great knee almost crushing her chest; she was strangled, and then the "toad" grabbed the silver chatelaine bag hanging at her waist and hopped into the street to make away with it. The purse contained $50 in money, an emerald brooch pin and a paste diamond circle.

The "toad" was hopping his best hops when Patrolman Scofield at the corner of Fourth and Main, yelled to Patrolman Matuskiwiz to intercept him and in court these officers testified to the horrible black grip marks and fingernail scratches that were found on the neck of the robbed woman, whose screams had raised the neighborhood.

The "toad" had nothing to say in defense of his action and was held by Justice Chambers in $3000 bail to appear before the grand jury.

Bank Open Tonight.

The Consolidated Bank of Los Angeles, 124 South Broadway, in the Chamber of Commerce Building, will be open tonight, as usual to accommodate the public in general and its old patrons.

If You Want to Go East C. Haydock.
Agent Illinois Central R.R., 238 S. Spring.

For Habitual and Obstinate Constipation.

APENTA

THE BEST NATURAL PURGATIVE WATER.

ORDINARY DOSE.—A Wineglassful before Breakfast.

The good effects of Apenta Water are maintained by smaller and steadily diminishing doses, repeated for successive days.

ALSO

SPARKLING APENTA

(NATURAL APENTA CARBONATED),

IN SPLITS ONLY.

A Refreshing and Pleasant Aperient for Morning Use.

Sole Exporters: THE APOLLINARIS CO., Ltd., London

Free Ocean Ride

...To...

Bay City

See Saturday evening and Sunday morning papers for full particulars

OAKLAND OFFICE

Los Angeles Times

...878 Broadway...

Telephone OAKLAND 7467 Arthur L. Fish, Representative

Advertisements and Subscriptions Received

Copies of The Times on file

VARICOCELE, HYDROCELE

CURED IN 5 DAYS

No Cure No Pay

STRICTLY RELIABLE

To you who are afflicted with VARICOCELE, HYDROCELE, HERNIA, NEURASTHENIA, PROSTATIC, KIDNEY AND BLADDER DISEASES, PILES, FISTULA, BLOOD POISON OR ALLIED DISEASES. We invite you to come to our thoroughly equipped medical office. We will with pleasure explain how we cure diseases of our specialty. We are desirous of seeing obstinate and chronic cases that have been discouraged and disheartened. We will cheerfully explain and demonstrate to your satisfaction how we can cure you quickly and permanently. A Free Diagnosing Consultation and Examination we give to every man.

CERTAINTY OF CURE is what you want. Be sure as we are that we can cure disease. All our years of experience and office equipment are at your disposal. WE WILL GIVE A GUARANTEE to cure special diseases or refund money. This means we have confidence in our ability to cure and the, in taking our treatment it costs nothing for our services unless we cure your Varicocele, your Hydrocele, your Hemorrhoids, or any disease that we guarantee to cure. Our professional fees are reasonable and not more than you will be pleased to pay to obtain our expert services. Write if you can't call.

Several hours or days' personal scientific treatment may add years and health to your life.

DR. GREENE & CO., 245 S. Broadway

LADIES TAIT'S REGULATING TABLETS

have been prescribed for the cure of MONTHLY IRREGULARITIES by many of our best physicians, who testify to their invariable success. They are POSITIVELY GUARANTEED not to injure the most delicate woman and will give speedy relief when other remedies have failed. Price $2. For sale at all SUN DRUG STORES.

ALCOHOL, OPIUM TOBACCO HABIT

Cured to stay cured for half usual price until July 1. No pain. No suffering, no injurious effects. Home treatment. Write for particulars.

GUARANTEE CURE Co
Office, 127 Fifth Floor, 145 South Spring street.

ONE BOTTLE CURES

Mcburney's Kidney and Bladder Cure.
For Bright's Disease, brick-dust deposit, bed-wetting, gravel, dropsy, diabetes and rheumatism. Send 25c in 2c stamps to W. F. McBurney, 230 Vermont ave., for five days' treatment. Prepaid. 11.65. Druggists.

MEN ONLY

Varicocele

If you have Varicocele I will say to you that, with a certainty as unerring as the sun's rays, I will emancipate you and restore you to physical perfection.

You need be a slave no longer to physical infirmity. I can cure you. And if you can place yourself under my professional care for a few days I will send you away a well man, fitted for the active duties and pleasures of life.

From earliest history efforts to conquer Varicocele have been made by the most skilled doctors of every age, but nothing positive in result was ever reached until the discovery, perfection and systematization of my method. During the last decade I am proud to say that I have cured, TO STAY CURED, thousands of cases of Varicocele by this system.

By this certain method I use the curative power of natural forces, and with absolute safety and certainty, in a very few days, cure the worst forms of Varicocele.

I have triumphed in the origination and perfect development of my special method, and it is most gratifying to see patients, after a cure by the Taylor method, resuming active business duties, for which their diseases had previously physically disqualified them.

It is now unnecessary for any man to permit a Varicocele to remain and deny his vital organs the nutrition they require and that supply him with the very essence of life.

Varicocele is the direct cause of Nervous Prostration and the early loss of Mental and Physical Powers, which in turn cause business failures and unhappiness.

My earnest advice to all sufferers from Varicocele is to seek early cure, and thus forestall the approach of Nerve-Vital diseases.

Weakness

Functional weakness in men is in reality a comparatively simple ailment, and is but a symptom of local disorder, a state of chronic inflammation of the prostate gland. No stimulating treatment, whether internally or locally applied, can do more than excite temporary activity. By my system of local treatment I restore absolutely normal conditions throughout the organs involved, which promptly results in complete and permanent restoration of strength and vigor. This treatment is original with me, and is the only radical and certain cure yet devised.

The above, together with Organic Weakness, Lost Vigor, Specific Blood Poison, Stricture, Contracted Disorders and Reflex Ailments, constitute my specialty and are the only diseases I treat.

DR. TAYLOR

The Leading Specialist....

My Fees Are the Lowest

And You Can.....

Pay When Cured

I offer not only FREE Consultation and advice, but of every case that comes to me I will make a careful Examination and Diagnosis without charge. No ailing man should neglect this opportunity to get expert opinion about his trouble.

If you cannot call, write for Diagnosis Chart. My system of home treatment is always certain and satisfactory.

My Suite of treating rooms is the largest in the city and is absolutely private.

Dr. Taylor & Co.

305½ South Spring Street

Cor. Spring and Third Sts., Ramona Block, Los Angeles, Cal.

Office Hours—9 A. M. to 9 P. M. Sundays, 10-1 Only

Greatest Nerve and Blood Tonic

No. 2. **M. I. S. T.** No. 2.

I have given personal inspection to the working of M. I. S. T. on the human system, and must say that it entirely meets with my professional sanction.

D. H. LOOMIS, Late Demonstrator of Anatomy, Philadelphia Medical College.

What We Guarantee M. I. S. T. No. 2 Will Cure

RHEUMATISM, no matter how long standing. Any case of inflammation of the bladder or Enlarged Prostate Gland, no matter if the patients have been for years forced to use a catheter ANY CASE OF DIABETES.

All cases can be cured, and permanently restore youthful vigor and vitality. It is no stimulant. Its effects are permanent and lasting. Will cure any case of STRICTURE without local treatment. Will cure any case of Varicocele. Will remove entirely from the system Cancer and Cancerous Germs.

In addition to the above, M. I. S. T. No. 2 has cured many cases of Paralysis, Locomotor Ataxia, Spinal Trouble and apparently incurable diseases of the nerves.

M. I. S. T. has been on the market for over twenty years, and has cured thousands of sufferers. It is prescribed by leading physicians all over the country. It is pleasant to take and absolutely safe. It never increases or diminishes the action of the heart.

THE M. I. S. T. CO., TOLEDO.

M. I. S. T. is a new era in the treatment of all Blood, Liver and Kidney Diseases. Call at office for Free and Genuine $1.00 Box; 6 for $5.00.

Open evenings. Call for Free Sample.
Home Phone 1838. Sunset Broadway 4686.

F. J. NORTH, Sole Agent,
436 South Hill Street, Los Angeles, Cal.

MEN

To introduce our up-to-date and new methods we will until JULY 1st charge only one-half our regular fee

3 Reliable Brother Specialists 3

STRICTURE, VARICOCELE, WEAKNESS, BLOOD POISON, inflammation and ulceration of the mucous membrane. Reasonable fee with guarantee.

CONSULTATION FREE. Men out of town write.
HOURS—9 to 12, 1 to 5, 7 to 8 daily; 9 to 1 Sunday.

Doctors Beech Brothers

332 to 336 Germain Bldg., 224 S. SPRING ST., Opposite Orpheum, Los Angeles.

BEECH'S VIGORINE

Cures Weakness and Failure. Compounded and used only by us in plain package by mail, $1, 6 for $5. Send for it.

KRYPTOKS

single lenses with the results of two.

...far and near glasses without lines.

327 to 330 Bway — Dr. Geo A. Collins — TAKE ELEVATOR

MEN

Bear This In Mind

I have made it a rule through My Long Experience not to Guess but to Know why I give a treatment and what for.

Functional Weakness

My treatment for functional decline or "weakness," as termed by some, is the result of years of special work in functional disorders; the results I obtain are by direct methods, and are not in common use. They are more satisfactory, more lasting and more certain than those obtained by common methods. My treatment is given in person, for I can see and know that each application has the desired effect. I cure

Varicocele

I cure in four to six days. Many men have treated unsuccessfully for varicocele. My treatment is painless and the results are complete and forever.

Stricture

I cure the right way, once and for all. I remove the urethral obstructions, inflammation and soreness and restore the membrane to a healthy condition, usually in ten to fifteen days.

Contracted Diseases

Failure to cure quickly these conditions is due to harsh measures, which are the direct cause for chronic conditions. My treatment is the most cleanly and perfect known.

I cure Rectal, Kidney and Bladder Troubles, Piles, Fistula and Blood Diseases, Wasting, Nervous and Chronic Conditions causing functional derangement, impairing strength and vitality.

Dr. Morton

316 South Broadway

MEN

We Are Specialists for Varicocele, Hydrocele, Stricture, Piles, Fistula, Blood Diseases, Contracted Diseases, Private Diseases, Loss of Vital Power, Kidney and Bladder Troubles.

Old Established Specialists

We have been established here in Los Angeles for over 15 years. Our patients can read our diplomas. State, county and city certificates hanging in our offices, where everybody can see them. Do you know of one specialist in men's diseases besides us who has been in the city over 6 months. In other words, do you want to treat with a specialist who stays in the city permanently or will you prefer to place you case in the hands of some one who will move to some other city at any time without notice. If you need treatment in our line, will you go and pay your money to some advertiser who cannot refer you to a number of old business men here in the city, who can, through long acquaintance, give him a first-class recommendation?

These are important questions to be considered before you place yourself in the hands of any doctor for treatment.

Our Medical Journal Free.

Downstairs at our entrance, 302½ South Broadway, you can help yourself to our medical journal; an extensive description of our special work is given. It contains full information, which we cannot publish in our advertisement. If you live out of the city, write for one.

Doctor Harrison

202½ S. Broadway. Cor. Second
Private entrance on Second Street

Female Diseases and Weaknesses

Send $1 for a month's supply of my Vitoline, a regulator and health food. We treat successfully all forms of female diseases. Consultation free. Private entrance. Office hours 8 a.m. to 8 p.m.

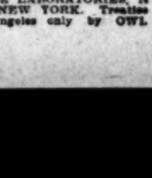

Dr. Martin & Co.

254 South Broadway
Suit 18 Los Angeles, Cal.

Palace Diagnosis

CHINESE HERBS ONLY

No more operations. We heartily endorse

DR. TOM SHE BIN

He is a medical wonder. Read this:

LOS ANGELES, May, 20, 1906.

TO WHOM IT MAY CONCERN:

This will certify that I, the undersigned, a mining man, have been treated by Dr. Tom She Bin for a serious stomach trouble, incidental bowel complaint of long standing, and a severe bladder disease, which really unfitted me for all work. After taking Dr. Tom's herbs for two and one-half months, I actually was cured, although all white physicians with whom I treated for over a year, and they were the very best in San Francisco, failed absolutely to do me any good, and finally admitted that I could not be cured. Dr. Tom only felt my pulse and gave me his herbs.

I consider Dr. Tom a wonder, and without reserve I do recommend him heartily to all sufferers, who, if every other doctor fails, will be cured by Dr. Tom She Bin's Herbs.

Very faithfully and gratefully,
J. L. BUCKINGHAM,
Downieville, Sierra county, Cal.

Dr. Tom's herbs never fail to cure. Call on him at 908 South Broadway, between Ninth and Tenth streets, Los Angeles, Cal.

COMMITTEE OF CITIZENS.

Goat Lymph Double Strength Tablets

Nature's own remedy for the rejuvenation of weak, nervous, wasted, debilitated systems. Permanently restore VITALITY, whether lost by indiscretion, disease or dissipation. Cure all WASTING WEAKNESS SENILITY, NEURASTHENIA and NERVOUS DEBILITY. $2 box containing month's treatment. 2 boxes $3. Sent prepaid on receipt of price. Prepared only by ALDINE LABORATORIES, 14 LEXINGTON AVE., NEW YORK. Treatise free. Sold in Los Angeles only by OWL DRUG CO.

Beer Honesty!

A good honest brew of healthful BEER. You can't beat it for purity and quality. It's sold in this way:

1 Doz. Quart Bottles, net $1.00
1 Doz. Pint Bottles, net 65c

Special Saturday only—

Paul Jones, 95c Quart
(One bottle only to a customer.)

Apricot Brandy, Peach Brandy Full Quart, $1.00

2-year-old Port and Sherry, gal., $1.00. Reisling and Claret wine, gal., 75c. White Port wine per gallon, $1.00.

Tel Red 9021. Home 4388

GERMAN-AMERICAN WINE COMPANY

314 West Fifth Street.
Between Hill and Broadway

A SPECIALTY

BLOOD AND SKIN DISEASES

I have secured the services and treatment of an old specialist of 20 years' experience in the treatment of all blood and skin diseases. Our remedies are entirely new and contain no mercury or iodides of potash and we are treating with a wonderful success the following diseases, among others, Scrofula, Cancer, Indolent Ulcers, Eczema, Pimples, Rheumatism, Catarrh and all private and contracted diseases. We absolutely cure Piles, Ruptures, Varicocele and Stricture without cutting, the loss of pounds or detention from business. Trial treatment free in any typical case. Office hours, 10 to 12 a.m., 1:30 to 4 p.m. Evenings, 7 to 8. Sunday, 10-12 a.m., 3 to 4 p.m.

MELVIN E. SYKES, M.D.,
423½ S. Spring st.,
Grand Pacific Hotel.

Our herbal remedies have cured American diseases for two generations.
FOO & WING HERB CO.,
933 South Olive Street, Los Angeles.

INJECTION BROU

A PERMANENT CURE

...of the most obstinate cases of Private Diseases. No other treatment needed.

SOLD BY ALL DRUGGISTS

CHICHESTER'S ENGLISH PENNYROYAL PILLS

SAFE, RELIABLE, LADIES ASK DRUGGIST for CHICHESTER'S ENGLISH in RED and Gold metallic boxes, sealed with blue ribbon. Take no other. Refuse dangerous substitutions and imitations. Buy of your Druggist, or send 4c. in stamps for particulars, testimonials and "Relief for Ladies," in letter by return Mail. 10,000 Testimonials. Sold by all Druggists, Chichester Chemical Co., Madison Square, PHILA., PA.

"99" STOP USING MORPHINE OPIUM

"Ninety-Nine" will cure you quickly, painlessly, pleasantly. $1.00 a BOTTLE.

Sold in Los Angeles only by OWL DRUG CO.

Ladies' Diseases and all Ailments Peculiar

to the sex scientifically treated quickly and painlessly cured. Superfluous hair, moles, red veins, etc. removed, forever, by an EXPERT. Consultation free and Confidential.

Merrill Medical Institute,
Suite 3 206½ S. Broadway

"The Morning After."

The depressing effect following a night of conviviality is quickly dispelled by the use of Palmo Tablets. They restore tone to the stomach, soothe the nerves, regulate the kidneys, induce natural, refreshing sleep, and make you look and feel years younger. 50 cents. Book Free.

AT ALL SUN DRUG STORES.

Rupture

NO Knife used or time lost. Pay until cured.

Call and see testimonials in our office, address FIDELITY RUPTURE CURE 615½ S. Spring St., Los Angeles. Rooms 5, 6. Hours 10 to 5 and 7 to 8.

FOR RENT

Two offices and three lofts on upper floors of this building. Lofts are large and well lighted and especially suited for small wholesale business, tailor, dressmaker or manufacturer's agent. Both freight and passenger elevator. Apply to office of PARMELEE-DOHRMAN CO., 436-444 S. Broadway.

ALFRED BENJAMIN & CO.'S HIGH GRADE CLOTHING SOLD ONLY BY JAMES SMITH & CO.

137-39 SOUTH SPRING ST.

Scofield

POPULAR PRICED MILLINERY
549-553 South Broadway

Drink Perfection Brew

95c Dozen Qts.

Edw. Germain Wine Co.

633 S. Main St.

Silk Eaton Jacket Suit

$22.50 Regular
Our Price $8.75

Paris Cloak and Suit Co.
252 South Broadway

BIBLE LESSONS.

FOR SUNDAY-SCHOOL TEACHERS AND OTHER BIBLE STUDENTS.

Prepared for The Times by J. S. Kirtley.

SUNDAY, JULY 1.

Mat. 18:1-14: Jesus and the Children.

THE CONNECTION.

It was in the early autumn of A.D. 29, shortly after the transfiguration and they were at Capernaum. He had healed the demoniac boy at the foot of the mountain, after the transfiguration, and then journeyed south for a short stay at his home before going on to the feast of tabernacles. His thoughts were upon the coming pain of being misunderstood, deserted, betrayed, rejected, murdered. The apostles were dreaming of the honors and preferments of the coming kingdom. Though assured that He should suffer death, they either did not believe it or forgot the sufferings by which He was to purchase His kingdom and still dreamed of its glories. They seem to have been disputing about it on the way, forgetting the cross and aspiring to crowns. They got to thinking about how great they would all be in that kingdom. Vanity lead to jealousy, and then disputes arose as to which of them should get the most prominent positions. Already more favor seemed to be shown to certain men, as when Jesus gave such approbation to Peter, and when he took Peter, James and John into the room where Jairus's daughter lay, and up to the Mount of Transfiguration with Him. It appeared that there would be distinctions in positions and each man went to advocating his own or some favorite's claim. The same dispute broke out among them in Capernaum a few days later, just after the miracle of the money in the fish's mouth.

THE LESSON.

I

The disciple must be unpretentious. 1-4.

"In that hour came the disciples unto Jesus, saying, who then is greatest in the kingdom of heaven? And He called to Him a little child, and set him in the midst of them, and said, verily I say unto you except ye turn, and become as little children, ye shall in no wise enter into the kingdom of heaven. Whatsoever therefore shall humble himself as this little child, the same is the greatest in the kingdom of heaven."

(1.) The strife for preëminence.

This referring of the question of prominence in His kingdom to Jesus came after much dispute among themselves. Their carnal ambitions prompted the strife; the favor shown by Jesus to a few encouraged it. The favored three might have shown conceit over the privileges given them. Peter might have strutted a bit with imagined superiority; Judas, a shrewd man of affairs, was treasurer, and he expected to be lord treasurer of the kingdom. John is the favorite disciple, and he wants to be highest. Andrew is the first disciple to be called by Jesus, and he should expect a prominent place. Some of the less prominent might have joined with the leaders in supporting them. This the sad spectacle of jealousy, vanity, self-seeking, and angry contentions greeted Jesus as finally with shame of face they bring the question to H.. (2.) The object lesson in humility.

He now takes them in hand for an effective lesson in humility. They did not ask Him the principle upon which greatness could be gained, but asked Him who of them was to be greatest. Jesus found in a little child an object lesson and illustration of the spirit He demanded in His disciples—unpretentiousness. The disciples were dreaming and planning for distinctions but they must ignore them. Children neither care nor know about them. "A king's child will play without scruple with a beggar's child." Negro and white children play together, unconscious of distinctions. They know only the things that are common to all. "What children are unconsciously that Jesus requires His disciples to be, voluntarily and deliberately." The illustration was made vivid by the object lesson of an actual child whom Jesus called to Himself and took in His arms. Not innocent like little children, not sinless like little children, who are yet embryonic sinners, but unpretentious like little children, therefore, trusting and teachable, does He ask His disciples to be. Conscious of being little, the child pretends to nothing else and asks not to be regarded as anything but little. He Himself had the unpretentious spirit, and for that reason children always came to Him and felt affinity for him. They are not only not promised high positions in His kingdom, but are distinctly promised that they will not even get into the kingdom unless they "turn" from their present attitude and course and have the child spirit of humility. The spirit of the subjects must be that of the king. To claim superiority is to be unfitted to enter. He next teaches that there are degrees of position there, but one rises in proportion as he seeks nothing for himself, but everything for others. One may well have a sanctified ambition to be very great, and give himself to the greatest possible service to the greatest possible number. Humility will lead to service. And in another place Jesus says that he who would be greatest must serve most.

II.

He must appreciate the unpretentious. 5-14.

"And whoso shall receive one such little child in my name receiveth me; but whoso shall cause one of these little ones which believes on me to stumble, it is profitable for him that a great millstone should be hanged about his neck, and that he should be sunk in the depth of the sea. Woe unto the world because of occasions of stumbling! for it must needs be that the occasions come; but woe to that man through whom the occasion cometh! And if thy hand or thy foot causeth thee to stumble, cut it off, and cast it from thee; it is good for thee to enter into life maimed or halt, rather than having two hands, or two feet to be cast into the eternal fire. And if thine eye causeth thee to stumble, pluck it out, and cast it from thee; it is good for thee to enter into life with one eye rather than having two eyes to be cast into the hell of fire. See that ye despise not one of these little ones; for I say unto you, that in heaven their angels do always behold the face of my Father which is in heaven. How think ye? if any man have a hundred sheep, and one of them be gone astray, doth he not leave the ninety and nine, and go unto the mountains, and seek that which goeth astray? And if so be that he find it, verily I say unto you he rejoiceth over it more than over the ninety and nine which have not gone astray. Even so it is not the will of your Father which is in heaven that one of these little ones should perish."

(1.) How to show it.

"The child which he held in his arms, having served as a type of the humble in spirit, next became a type of the humble in station, influence and importance." The disciples are not only to imitate the child in that one point, but especially to appreciate all others who imitate it, not only to be childlike, but to esteem the childlike spirit wherever found. This esteem is shown in two ways. It receives them, which means to welcome to brotherly companionship, not because of any external attractions, but because they have a kindred spirit, and because they represent Christ. In so doing the disciple receives Jesus Himself, because He is in them, loves them and is represented by them. That reception gives aid as well as sympathy when it is needed. It expresses the spirit of Christ in the one who "receives" and in the one who is received.

(2.) Possibility of injuring others.

It is all in His name. The appreciation of the childlike is also shown in carefully abstaining from doing them any injury. To cause them to stumble morally is a crime against Christ and against their own selves. Those who were then striving for prominence were causing others to stumble. The ambitious, contentious spirit of the leaders would injure anybody who chanced to be near them. It may injure young and immature Christians by unholy ambitions, by pride and by disregard of them as brethren. The most scrupulous care must be taken lest we cause injury to the childlike followers of Christ.

(3.) Reasons for it.

(1.) To injure them is to wound Christ, because He loves them, because, also, such injury wounds Christ, as He dwells in the disciple who does the injury. (2.) It is suicide to deliberately make a good man fall, and to sully a pure character is a deed that strikes the heart of its doer as with a poisoned dart. It is better for such a person to put to death, even in the way so much practiced among the Egyptians, Greeks and Romans, and with a stone big enough to make sure that the person to whose neck it was tied landed at the bottom of the sea. The upper millstone was turned around on the lower to grind up grain. If it was small a woman turned it; if large an ass was hitched to it. The large one became to be called "the ass millstone." Rather than do wrong, be wronged. Rather than lead another to do wrong or besmirch the character of another it were better that one should be put to death. It is better to lose the life than to sin or cause another to sin, for it is moral suicide. One cannot justify himself on the ground that "it must needs be that the occasion of stumbling come," and if he does not do it others will. Upon him still rests the woe of God. One cannot excuse himself on the ground that he is only using a God-given power or privilege in doing the thing that makes others sin. He must sacrifice anything, even if it is like cutting off the foot and walking lame all the rest of the life, or plucking out the best eye, and going through life with one eye, rather than by using his privileges cause another to fall into sin. One might take a dram every day without injury to himself, and yet, if the example led others to drunkenness, he must quit. Surgeons sometimes cut off a gangrenous limb to save the body. We have to practice moral surgery. (3.) An interest felt for them in heaven, though they are "little ones." Angels are God's family servants, and if they are honored in being sent to minister to God's little ones, and if they always have free access to God to talk to Him about their earthly proteges, surely we should be careful to treat them rightly. (4.) Jesus has shown the humble spirit he asks the disciples to have, in seeking them not only when they were "little," but when they were wayward and wicked like wandering sheep.

WHAT THE MASTERS SAY.

We must be made small ere we can enter that door. And as is the requirement for entrance, so is its eminence. The child does not humble himself, but is so by nature; but we must humble ourselves if we would be great.—Maclaran.

No one can make me believe that all nature is organized upon that one single and simple principle, "the survival of the fittest." I should never draw another breath of hope, for I should die, or I was doomed. I believe that the real intention of God is disclosed through these words of Jesus. Behind all the apparent favors shown to the strongest and best equipped I believe there is a beautiful love for the weakest. I do not understand it all, but expect some time to see this sublime partiality disclosed, just as you see it in a home where everything bends lovingly around the poor little cripple, unfit for the struggle of life. Outsiders do not see this. It is hidden from their view. No man could make me believe that a tenderness like this (which is the very highest principle of life itself) is not in some way the very foundation stone of the moral government. Some time the scientist will uncover it to view, and then we shall all go down on our knees.—[Goss.

POINTS TO IMPRESS.

(1.) That love of little children as such is a mark of goodness.

(2.) That the child spirit is a fountain of perpetual youth within us.

(3.) That to suppose oneself great is to be small.

(4.) That true greatness begins in docility.

(5.) That thoughtful appreciation of Christian people as such is a Christian trait.

(6.) That destruction of property is better than degradation of personality.

(7.) That each Christian on earth is ministered to by angels from heaven.

(8.) That the most perfect example of humility and manliness was given us by Christ.

CHRISTIAN ENDEAVOR.

THE HIGHNESS OF HUMILITY.

Terse Comments Upon the Uniform Prayer-meeting Topic of the Young People's Societies, Christian Endeavor, Baptist Young People's Union, Epworth League, etc. For July 1. "Humility, the foundation virtue." Matt. xx: 22-28; 1 Peter v: 5.

By William T. Ellis.

We are highest in the Master's favor when we are lowest at His feet.

No man in whom is the power of God boasts thereof. When God thus honors a disciple that disciple is bowed down beneath an awful sense of unworthiness. Humility is a proof of power. The presence of the Spirit never makes a man vainglorious.

Humility is a virtue of the strong. Usually none but a strong man can trust himself to be humbled, waiving his right to be considered and honored. The virtue of humility is in itself a sigh of strength. Jesus, who was the strongest of all the sons of men, was remarked for His lowliness. Humility cradled Him as a babe and crowned Him on Calvary. With all the rights of a king, He ever assumed the place of a servant. It was His delight to make Himself of no reputation. He held Himself aloof from none. Though he was rich, for our sake, He became poor. By such utter humility as the world has never seen before nor since, He gave us an example which His love should constrain us to follow.

As we grow in grace we grow in humility. Pride belongs to the old nature; as we draw nearer to Jesus we perceive its foolishness and sinfulness.

There is a beautiful unconsciousness in the highest Christian life and service. It is not aware of its own righteousness. In Christ's picture of the judgment the righteous exclaim in amazement, "When saw we thee and hungered?" They have not ministered for an object. They are not even conscious of their ministry. But the spirite of love so permeates and possesses them that they go through life serving Jesus unawares. The best man knows not his own goodness. He is noble and helpful because it is his nature to be so; he cannot help it any more than the sun can help diffusing light or the flowers fragrance.

Lowliness helps to holiness.

Meekness is not weakness; it is strength enduring wrong or pain patiently.

Pride is the commonest sin of the good. As we grow in righteousness we find this temptation besetting us increasingly. It is hard for a virtuous person to be blind to his own virtues. Yet Christ's law requires exactly this. Otherwise our very virtues may become a snare. The Pharisee was doubtless a good man. But his pride and self-righteousness spoiled his goodness, so that he was less acceptable to God than the humble sinner.

Pride's path holds many pits.

When we seek to make a name for ourselves we do not honor Christ's name.

Arrogance repels. The self-assertive person, the one who is constantly intruding his own excellence, invites nothing but criticism and unfriendliness. Human nature is such that it delights to prick the self-inflated. Just as everybody rejoices to honor the humble man, so everybody seems to find pleasure in detracting from a vain man. Humility wins friends and it wins honor; pride forfeits both.

Pride cannot pray; it only boasts.

Humility is strong because it asks nothing. It seeks not to get, but to give, therefore it is beyond man's power to hurt. Since its aim is service, it has the power that always belongs to the benefactor. You cannot harm the man who asks nothing, but gives everything. One of the paradoxical laws is that there is strength in surrender.

It was when Christ was humblest—when, indeed, He was doing a slave's work—that He said, "I have given you an example."

What a pitiful sight men must present to the beholding angels! We go about, each with his little claim to distinction, which he flaunts in the eyes of the world, and each asking that the world do him honor for it. The smallest and worst of us always seem to find some reason for pride and for turning up his nose at his fellows. The world is in a turmoil of endeavor on the part of each man to prove himself better than his neighbor. Amid all this unholy and unsatisfactory strife sounds the voice of the condescending Jesus, saying, "If any man desire to be first, the same shall be last of all, and servant of all."

NEWS AND NOTES.

Nearly one-third of the missionaries of the American Board are the children of grandchildren of former missionaries of the board.

The Wesley Brotherhood, an organization for the men of the Methodist Church, is to publish a Laymens' Quarterly, as their special organ.

Rev. Hugh Black of Edinburgh will accept the professorship of practical theology in Union Theological Seminary, New York City.

A fund of a thousand dollars has been subscribed by the churches in Hawaii to commemorate in some way the missionary pioneers from this country.

Rev. William J. Dawson who has been in England superintending the removal of his family and goods to this country, will arrive in Boston June 2. He will make his home in Taunton, Mass.

"Something New in Old China" was the first woman's lecture ever given in Peking. It was delivered under the auspices of the American Board missionaries by the editor of the Peking Woman's paper, a native Chinese woman.

About three hundred words of a supposed lost gospel are reported to have been found among the manuscripts discovered by Drs. Grenfell and Hart in the ruins of Oxyrhincus. They are said to include part of a discourse of Jesus.

Gen. Booth, of the Salvation Army, celebrated his 77th birthday by planning a third motor campaign and arranging for a trip to Japan. At the celebration, held in the Crystal Palace in London, 17,000 people gathered to express their loyalty to Gen. Booth.

A Business Men's Conference of the United Presbyterian Church met in Pittsburgh recently, and discussed for three days the ways in which successful business methods might be applied to the work of the church. They provided for a permanent men's organization to be known as the United Presbyterian Men's Movement. More than seven hundred men from various sections of the country joined in this conference.

The Governor of the State of Chihuahua, Mexico, has requested the International Young Men's Christian Association to establish an association in the city of Chihuahua. He made a liberal personal pledge towards the work and placed at the disposal of the association extensive rooms in the National Theater Building. The Governor did all this because he had been impressed by the success of the association in Mexico City.

That the promises of the Russian government for full religious toleration are to be trusted, and that the way is open for the free proclamation of the gospel throughout the empire is the belief expressed by Baron Uexkuell, a Russian nobleman, during a recent visit in the United States. There has for many years been some liberty in the distribution of the Bible, and there have been not a few dissenters from the Orthodox Greek Church. Now, this nobleman affirms, there is entire liberty to change one's faith.

Several foreign pilgrimages have recently been made to Rome, the members being received in audience by the Pope. Among them were those of the Belgian newspaper men, who brought to the Pope a large sum for the Peter's Pence fund. There was also a pilgrimage of representative Australian Catholics. A large Bohemian pilgrimage came bearing gifts. It is expected that a number of American Catholics will be received by the Pope in June and July and that they will be shown the utmost courtesies by the Vatican officials.

CHURCH SERVICES.

SUNDAY, JULY 1.

MAGNOLIA AVE. CHRISTIAN CHURCH, corner W. 25th st. and Magnolia ave. Jesse P. McKnight, pastor. Sunday-school, 9:30 a.m. Church services, 11 a.m. and 7:45 p.m. Morning sermon, "Rights versus Obligations." Evening service will be a song service, given by the quartette and large chorus under the direction of Mr. W. C. Harris. Pastor gives short address on "The Lost Chord." Cordial invitation to all. 30

CENTRAL CHRISTIAN CHURCH, MAPLE ave. and 21st st. Carl L. Green, evangelist. Services Sundays, 11 a.m. and 7:30 p.m.; Bible, prayer and testimony meeting, 4:30 p.m.; Sunday-school, 10 a.m.; children's and Young People's meeting, 3 p.m.; four-fold gospel meeting, Tuesday, 7:30 p.m.; prayer meeting, Wednesday, 7:30 p.m. D. A. Wagner, minister.

TEMPLE BAPTIST CHURCH: WORSHIPing in the Armory, corner 5th and Spring. Preaching by the pastor, Robert J. Burdette, at 11 and 7:45. Sunday-school at 9:30. Topic of morning sermon, "Christ Our Passover." Mr. Bruce Gordon Kingsley, late assistant organist at St. Paul's Cathedral, London, and more recently of New York City, takes charge of the music of the Temple from this time, assuming his duties Sunday morning. In the evening will be held a patriotic service, with special features and the singing of patriotic songs. A most cordial invitation is extended to all persons to worship with us, with a special welcome for strangers and visitors in the city. Seats free. Midweek prayer meeting at 7:45 in the Young Woman's Christian Association building. 1

FIRST NEW TESTAMENT CHURCH, BURbank Hall, Main st. near 6th st., is a fellowship for evangelical preaching and teaching and pentecostal life and service. Minister, pastor, Joseph Smale. Services tomorrow at 11 a.m., 4 p.m., 7:45 p.m. Sermon theme, "Los Angeles and the Churches, Prepare to Meet Thy God." Bible-school, 9:30 a.m.; Lord's Supper, 4:45 p.m. By reason of the marvelous spiritual events transpiring, this church will observe a time of fasting and prayer on Monday, beginning at 9 a.m. and continuing all the day and all the night. Continuous meeting in Burbank Hall Monday, 9 a.m. to Tuesday 5 a.m. Other meetings next week Thursday and Friday, 2:30 and 7:45. 30

FIRST BAPTIST CHURCH, FLOWER ST. between 7th and 8th. Dr. Northrop's subjects, respectively, at 11 a.m. and 8 p.m. are: "A Testimony From the Roman Soldier, "The Young Man From the Country." Brief discourses during the heated term. Sunday-school 9:30, and Young People's meeting 6:30. Tourists, traveling men and Baptist newcomers are kindly urged to attend all these services. A royal welcome waits everybody at the doors of the auditorium. Come and see, and help us make Los Angeles a safe place for young people to live in. 30

THE LOS ANGELES FELLOWSHIP, BENjamin Fay Mills, permanent minister. Miss Jane Brownlee of La Grange School, Toledo, O., will speak on Sunday, July 1, at 11 o'clock, in Blanchard Hall, 233 S. Broadway, on "The New Education." Miss Brownlee is the leading educator of her class in the country. Her success in developing children of the grammar grades is like a romance. She is a most interesting speaker and her address on this occasion is a rare opportunity for all public spirited citizens. No seats reserved. All welcome. 1

FIRST CHRISTIAN CHURCH, HOPE AND 11th sts. Special service at Sunday-school at 9:30 a.m., as the last service for the engagement of the Sunday-school department, with an address by Dr. Hugh K. Walker of the Immanuel Presbyterian Church. Sermon at 11 a.m. by the pastor, on "Lengthening and Strengthening." Special patriotic service at 7:45, with appropriate song selections. Special patriotic music and special patriotic address by the distinguished evangelist, S. M. Martin. All invited. 1

ST. PAUL'S PRO-CATHEDRAL, 523 S. Olive st. (near all the leading hotels.) the Rev. J. J. Wilkins, D.D., dean and rector. Services, 7:30, 9:30 and 11 a.m., 7:45 p.m.; Young People's meeting, 7 p.m. The rector will preach. Subjects, morning, "Divorce and the Protestant Episcopal Church"; evening, "Patriotism," a Fourth of July sermon. We welcome the lofty and the lowly, the old and the young, capital and labor, the wise and the unwise, to a place in our Father's house.

FIRST CONGREGATIONAL CHURCH, HOPE st. near 9th; seats free. Rev. William Horace Day, pastor; Rev. Warren F. Day, D.D., pastor emeritus. Mr. Harry Clifford Lott, choir master. Mr. Walter F. Skeele, organist. Morning service, 11 o'clock, Rev. Dr. Warren F. Day will preach on "The Outlook for Old People." Evening service, 7:45 o'clock, Dr. Warren F. Day will preach on "When is Life a Success?"

SECOND CHURCH OF CHRIST, SCIENTIST —Simpson Auditorium, 734 S. Hope st. Services Sunday, 11 a.m. and 8 p.m.; sermon from the Christian Science Quarterly, Subject, "Unreality." Children's Sunday-school, 9:30 a.m. Wednesday evening meeting at 8 o'clock. Reading rooms, 510-511 Herman W. Hellman Bldg., Spring and Fourth sts., open daily, Sundays excepted, from 9 a.m. to 5 p.m. 30

EMANUEL PRESBYTERIAN CHURCH, corner of 16th and Figueroa sts. Rev. Hugh K. Walker, D.D., the pastor, will preach tomorrow at both services, 11 a.m. and 7:30 p.m. Morning subject, "Migration and Occupation." Evening, "The Secret of Standing Two Severe Life Tests." These will be Dr. Walker's last services prior to his annual vacation. All are cordially invited. 30

GOSPEL TABERNACLE CHURCH IN their new chapel, 1765 S. Hope st. J. Ambrose Hudson Ballard, pastor. Sunday services, Bible school, 9:30; preaching, 11 a.m.; Young People, 6:30; evening meeting, 7:30 p.m. Midweek prayer meeting, Thursday, 7:30 p.m.

FIRST PRESBYTERIAN CHURCH, FIGUEroa and 20th sts. The pastor, Rev. Frank De Witt Talmage, D.D., will preach at 11 a.m. Subject, "The Church Sleepers," and at 7:30 on "America's Mission," a Fourth of July sermon. 1

SECOND UNITED PRESBYTERIAN Church, Washington and Santee sts., Rev. Henry W. Crabbe, pastor. Mr. Blackstock of Chicago, a business man, will speak at 11 a.m. Services at 7:45. 30

SALEM CONGREGATIONAL CHURCH, Paloma ave. and 28th st., N. L. Rowell, D.D., pastor. Morning, "An Exhibition of Moral Courage." Evening, Rev. Thomas Hendry will preach. 30

FIRST CHURCH OF THE NAZARENE, Sixth and Wall sts. Preaching at 11 a.m. by Rev. F. P. Bresee. Mass holiness meeting at 3 p.m. Preaching at 7:30, p.m. by Rev. C. V. Lafontaine.

REV. D. F. HOWE, D.D., PASTOR OF Westlake M. E. Church, will preach Sunday morning at 11 o'clock, evening, 7:45. The public is cordially invited to these services. 1

THE INDEPENDENT CHURCH OF CHRIST —18th and Figueroa sts. Rev. J. S. Thomson, pastor. Services Sunday morning at 11 o'clock. Every one welcome. 30

TRINITY METHODIST EPISCOPAL Church, South. Corner Ninth and Grand ave.; preaching by the pastor, Rev. E. P. Ryland, at 11 o'clock and 7:30 o'clock.

KNOX PRESBYTERIAN, WEST 30TH AND Main. Rev. W. S. Young, pastor. Services as usual, 11 a.m. and 7:30 p.m.

MEAT EATEN WITH IMPUNITY.

ST. LOUIS, June 29.—Catholics in St. Louis and throughout the United States ate meat today without violating their religious obligations, a special dispensation having been granted by the Pope in order to observe the feast of St. Peter and St. Paul. This is the third time during the reign of Pope Pius X that this has been granted to Catholics in the United States.

It penetrates and cleanses the minutest crevices of the teeth. It permeates the gums and the lining of the mouth. It is healthful. It is the only thing to use if you have a real genuine interest in your teeth.

The friend of the teeth is SOZODONT.

Miramonte Park

AN EXTENSION OF THE POPULAR MIRAMONTE TRACT

400 yards from the city boundary south. On the Long Beach line of the Pacific Electric. 5c fare

Lots 50x144 to 12 ft. Alley **$500 and Up** Lots 60x144 to 12 ft. Alley

Cement curbs and walks. Beautiful wide streets, oiled. Independent water supply. A wealth of walnut and fruit trees. Building restrictions.

Tract Office, Spalding Station-Long Beach Railway

Terms 10 per cent. down, balance $15 per month, 6 per cent. interest. 10 per discount for cash.

RUFUS P. SPALDING, Owner

215 H. W. Hellman Bldg., 4th and Spring . . . Los Angeles

HOME 6961 MAIN 3004

RELIGIOUS.

BETHLEHEM TO BE EXTENDED.

ACTIVE WORK WAS STOPPED BY EARTHQUAKE.

Superintendent Bartlett Now Appeals for Aid from Those Who Will Be Satisfied With Modest Returns. Work Under Way at Three Points.

Just on the eve of the San Francisco disaster Bethlehem Institution of this city had sent out an appeal for funds for the extension of the Bethlehem activities to other parts of the city. The great calamity put a stop to everything in that direction and turned the entire attention and energy of Dana W. Bartlett and his assistants at Bethlehem Church to caring for the 600 refugees from the north who sought shelter there. For well nigh three months there has been room for nothing else, but now the extension plans have again been taken up.

A gentleman has been found who has purchased the old Third Congregational Church, at the corner of Railroad and East Main streets, and will erect a building to be known as the Railroad Coffee Club, with accommodations for restaurant, reading-rooms, hotel and an auditorium for public meetings. The purchaser has invested $14,000 in the enterprise and Bethlehem board has taken it over on a long lease, amounting to but 4 per cent. on the investment. Mr. Bartlett now desires to raise $1600 for the purpose of equipping the new establishment, which is in the midst of the railroad and iron workers. It is intended to make it the center of social, civic and religious affairs of that part of the city, just as the mother institution has become in its location on Vignes street.

The Congregational Union has also purchased a property at No. 618 New High street and turned it over to the Bethlehem board, where a coffee club will be established to be known as "El Club Belen," among the Spanish, Italian and other foreign residents of that section. It is planned to make this a resort for tourists who wish to secure a genuine Spanish or Mexican dinner, and they ask $4000 to carry out the plan.

At Dolgeville, where the work is well under way on ground presented to Bethlehem board by H. E. Huntington, it is desired to erect and equip creditable buildings.

For all these different purposes a total of about $8000 is desired, on the basis of a 4 per cent. return for the investment. Mr. Bartlett may be found at No. 510 Vignes street, and will take pleasure in explaining to any one who may desire to help so worthy a charity and receive a modest return.

RELIGIOUS BRIEFS.

PATRIOTIC SUNDAY SERVICES. A patriotic Fourth of July service will be held in the Westlake Presbyterian Church on Sunday evening, when an address will be delivered by Nathan Newby, who will select a patriotic theme. There will also be fitting songs, speeches and readings from other persons. A communion service will be held in the morning.

Ralph Strickland, the "Gideon Evangelist," will speak at the City Rescue Mission, No. 349 East First street, on Sunday evening. The Sunday-school of the mission meets at 4 o'clock.

An Eye Insurance Policy.

Each package Murine Eye Tonic insures eye comfort—eye health—eye beauty.

Bank Open Tonight.

The Consolidated Bank of Los Angeles, 124 South Broadway, in the Chamber of Commerce Building, will be open tonight, as usual to accommodate the public in general and its old patrons.

Auctions.

AUCTION

100 Head Cows

and horses on old Tedford Ranch, 4 miles S.W.

SANTA ANA

Take Santa Ana electric cars to Fifth st. crossing. Teams in waiting.

MONDAY, JULY 2nd

At 10 a.m. sharp.

80 head first-class milk cows, 2 registered Jersey bulls, 30 head hogs and brood sows, cows Jersey, Holstein and Durham, large milkers and test high, all fresh or coming in soon. Choice herd of dairy and family cows, healthy, good condition, 15 head horses and colts, consisting of 4 head of work horses and brood mares, weighing from 1100 to 1600 pounds each, from 4 to 10 years of age, all first-class work stock. 7 head 1 and 2 year old colts, all good draft stock. Implements—2 discs, 1 corn cultivator, corn planter, gang plow, 2 harrows, walking plow, 3 farm wagons, 2 spring wagons, 1 buggy, 2 sets single harness, 3 sets double work harness, etc. Terms—8 months' time will be given with note and approved security. Liberal discount for cash. Free lunch at noon. On account of leasing my ranch I am absolutely quitting the dairy business and am making a genuine closing-out sale, and will sell everything to the highest bidder without reserve.

J. W. DeWITT, owner.

RHOADES, REED & RHOADES, Aucrs., Office, 730 South Spring.

For Sale—Auction!

25 head of good work and driving horses, on William Davis ranch, Rivera. Take Whittier electric car to Rivera; teams in waiting. Tuesday, July 3, at 10 a.m. sharp. Team black geldings, 1200 lbs. each, 7 and 8 years, well matched; team bays, 1350 lbs. each, blocky and well matched; team geldings, 1200 lbs. each, 5 and 7 years, sorrel and brown; team (mare and horse) 1200 lbs. each, 7 and 8 years, gray and bay; team brown geldings, 1200 lbs. each, 5 and 7 years, well matched; team geldings, 1200 lbs. each, 10 years, bay and gray; team geldings, 1200 lbs. each, 7 years, sorrel and bay; bay gelding, 1150 lbs., gentle family horse, 8 years; sorrel mare, 1150 lbs., gentle family horse, 7 years; brown mare, 1050 lbs., gentle family horse, 4 years; white gelding, 1000 lbs., well broke saddle horse; sorrel gelding, 1000 lbs., 6 years, good driver; black gelding, 1000 lbs., 7 years, good driver and saddler; balance are all general-purpose horses.

This stock is all consigned from Monterey, is all broken to harness, and will be shown in harness day of sale. In first-class condition, and guaranteed as represented or no sale, and will positively be sold to the highest bidder for cash, no reserve.

ED GRIFFIN, Owner.

RHOADES, REED & RHOADES, Aucs. Office 730 S. Spring St.

Auction

Delicacy and restaurant fixtures and stock in lots to suit purchaser. Counters, show case, shelving, awning, steam tables, chairs, tables, gas range, crockery, kitchen utensils without reserve to highest bidder.

Saturday, June 30, at 10 o'clock. 2821 San Pedro Street.

C. M. STEVENS

Furniture and General AUCTIONEER

Will pay cash for furniture

Office 203 TAJO BUILDING

Phone: Home 1653; Sunset Main 2351

Thos. B. Clark

AUCTIONEER

133 South Broadway

Red2272 Home 1907

EXCLUSIVE AGENCY

Globe-Wernicke Elastic Bookcase

CALIFORNIA FURNITURE COMPANY, Broadway, near Seventh, 639 to 645.

PURITAS DISTILLED WATER 5 GALLONS 40c BOTH PHONES EXC. 6

New Spring wearables for men arriving daily.

See our large new display windows.

KAHN'S, 457 So. Broadway.

FASTIDIO HAVANA CIGAR

Hoffman's THE LARGEST Millinery HOUSE ON THE PACIFIC COAST 334-338 S. SPRING ST LOS ANGELES

PIANOS FOR RENT $4.00 A MONTH

Bartlett Music Co. Opp. City Hall

Ocean Steamships

Hamburg-American

SPECIAL PASSENGER SERVICE BY MOST LUXURIOUS OF LINERS

PLYMOUTH—CHERBOURG—HAMBURG

America.....July 5 Bluecher.....
Kaiserin A. V.July 19 Kaiserin A. V.
Deutschland....July 26 Deutschland.....
Amerika.....August 2 Amerika.....

Special features of these ships are—Ritz-Carlton Restaurant a la carte, gymnasium, palm garden, electric lift.

Twin Screw Passenger Service

DOVER (LONDON OR PARIS) & HAMBURG

Pennsylv'a.....July 14 G. Waldeck.....
Batavia.....July 21 Pennsylvania.....
Patricia.....July 28 Batavia.....
Pretoria.....Aug. 4 Patricia.....

Mediterranean Service

TO NAPLES AND GENOA

Prinz Oskar....July 17 *Moltke.....
*Moltke.....July 24 P. Adalbert.....
P. Adalbert....Aug. 7 Prinz Oskar.....

*Calls Gibraltar, has Grill Room.

TRAVELERS' CHECKS ISSUED BY COMPANY

HAMBURG-AMERICAN

1056 Broadway, Oakland, Cal.

AMERICAN LINE

Plymouth—Cherbourg—Southampton

Philadelphia.....July 7 New York.....
St. Paul.....July 14 St. Louis.....

Philadelphia—Queenstown—Liverpool

Friesland.....July 14 Merion.....
Westernland.....July 21 Noorland.....

ATLANTIC TRANSPORT LINE

NEW YORK—LONDON—DIRECT

Minnetonka.....July 7 Minneapolis.....
Mesaba.....July 14 Minnehaha.....

RED STAR LINE

NEW YORK.

DOVER-ANTWERP—(LONDON Direct)

Kroonland.....July 7 Vaderland.....
Zeeland.....July 14 Finland.....

WHITE STAR LINE

NEW YORK—QUEENSTOWN—LIVERPOOL

Baltic.....July 4 Oceanic.....
Majestic.....July 11 Teutonic.....
Celtic.....July 25 Cedric.....

BOSTON—QUEENSTOWN—LIVERPOOL

Arabic.....July 5 Cymric.....
Republic.....July 12 Arabic.....

To THE MEDITERRANEAN

FROM NEW YORK.

CRETIC.....Aug. 4, 10 a.m. Sept.

FROM BOSTON.

ROMANIC.....July 21, 11 a.m. Sept.
CANOPIC..Aug. 11, 3:30 p.m. Oct.

C. D. TAYLOR, Passenger Agent Pacific Coast, Or any local agent.

WOMAN'S EXCHANGE, 534 H... OAKLAND, CAL.

North German Lloyd

FAST EXPRESS SERVICE

PLYMOUTH—CHERBOURG—BREMEN

Kreng's, Jy. 2, 12:30 pm Kaiser, Aug.
Kaiser, July 10, 10 am K.Wm.II, Aug.
K.Wm.II, July 17, noon Kronprz, Aug.
Kronprinz, July 31, 11am Kaiser, Sept.

TWIN-SCREW PASSENGER SERVICE

PLYMOUTH—CHERBOURG—BREMEN

P.Alice, June 26, 10 am Bremen, July
Fried'h, July 3, 10 a.m. P. Alice, Aug.
Kurfuerst, July 12, 10am Friedrich, Aug.
Barbarossa, July 19, 10am Kurfuerst, Aug.

MEDITERRANEAN SERVICE

GIBRALTAR—NAPLES—GENOA

K.Albert, July 7, 11 am P. Irene, Aug.
P. Irene, July 28, 11 am K. Luise, Aug.
K. Luise, Aug. 11, 11 am K. Albert, Sept.
K. Albert, Aug. 25, 11am P. Irene, Sept.

From Bremen Piers, 24 and 40 Hoboken. OELRICHS & CO., Gen. Agts. 5 BROADWAY, NEW YORK. 2 PORT CARE, 377 BROADWAY, OAKLAND, CAL.

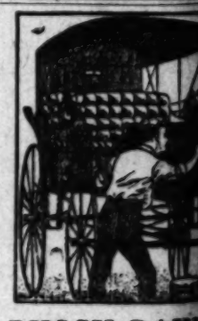

BUGGY PAINTING

The fact that we manufacture every description behooves us to employ skilled labor. There is no experimenting carried on in our paint shop, but we are employed to take care of the regular branch of our industry. We employ ers, stripers, varnishers and painters, each individual skilled in his profession. Our facilities for giving you better and more striking apparent, inasmuch as we have more shop space, employ more men, have special rooms for the painting of wheels, and body. We use the best of paint and varnish, do the work well and give you the right price, cheerfully given.

ADVANCE BUGGY CO.

Factory—3000 Central Ave. and Salesroom 330-336 S. Los Angeles. Home 24756.

Delicious Wines & Liquors

Absolutely pure and immeasurable. Riesling and Claret 75c gal. 3-year-old Port & Sherry 85c gal.

German American Wine Co.

314 West 5th St. Telephone Main 1042; Home 1042; Just off Broadway

PREMIER

24 H. P.—$2250.00

5 Passenger Touring Car

W. COSBY 1040 S. Main

GOOD SHOES W. E. Cummings Shoe Co. FOURTH AND BROADWAY

Rubidoux Chocolates

The most enjoyable—the purest of all confections. Flavored with pure juices of delicious California fruits. We sell Rubidoux Chocolates in dainty boxes. All sizes. All prices.

Of Hamilton Drug Co. 352 SOUTH SPRING—Cor FOURTH

S. F. BOTHWELL, President. H. M. NEWLON, Secretary.

UNIQUE Cloak and Suit House 245 South Broadway

ark
NTE TRACT
. 8c fare
2 ft. Alley
a wealth of
ilway
wner
Los Angeles

Ocean Steamships.
Hamburg-American.
PECIAL PASSENGER SERVICE
Y MOST LUXURIOUS OF LEVIATHANS
PLYMOUTH—CHERBOURG—HAMBURG
merika.....July 5|Bluecher.....Aug. 1
alserin A. V.July 19|Kaiserin A. V.Aug. 16
eutschland....July 26|Deutschland.....Aug. 30
merika.....August 2|Amerika.....Sept. 6
ecial features of these ships are—Grill Room, Ritz-Carlton Restaurant a la carte, swimming gymnasium, palm garden, electric baths, etc.
Twin Screw Passenger Service
OVER (LONDON OR PARIS) & HAMBURG
ennsylvania.....July 14|G. Waldersee.....Aug. 4
atavia.....July 21|Pennsylvania.....Aug. 11
atricia.....July 28|Batavia.....Aug. 18
retoria.....Aug. 4|Patricia.....Sept. 1
Mediterranean Service
TO NAPLES AND GENOA.
rinz Oskar.....July 17|Moltke.....Aug. 14
oltke.....July 24|P. Adalbert.....Aug. 21
. Adalbert.....Aug. 7|Prinz Oskar.....Aug. 28
Calle Gibraltar, has Grill Room and Cafe.
TRAVELERS' CHECKS ISSUED BY THE COMPANY
HAMBURG-AMERICAN LINE
1056 Broadway, Oakland, Cal.
AMERICAN LINE
Plymouth—Cherbourg—Southampton
hiladelphia.....July 7|New York.....July 28
t. Paul.....July 14|St. Louis.....Aug. 4
Philadelphia—Queenstown—Liverpool
rieseland.....July 14|Merion.....July 28
esternland.....July 21|Noorland.....Aug. 4
ATLANTIC TRANSPORT LINE
NEW YORK—LONDON—DIRECT.
innetonka.....July 7|Minneapolis.....July 28
inneha.....July 14|Minnehaha.....Aug. 4
RED STAR LINE
NEW YORK.
DOVER-ANTWERP—(LONDON-PARIS)
roonland.....July 7|Vaderland.....July 21
eeland.....July 14|Finland.....Aug. 4
WHITE STAR LINE
NEW YORK—QUEENSTOWN—LIVERPOOL
altic.....July 4|Oceanic.....July 25
ajestic.....July 11|Teutonic.....Aug. 1
eltic.....July 12|Cedric.....Aug. 8
BOSTON—QUEENSTOWN—LIVERPOOL
rabic.....July 5|Cymric.....July 26
abic.....July 12|Arabic.....Aug. 2
TO THE MEDITERRANEAN
FROM NEW YORK.
RETIC.....Aug. 4, 10 a.m., Sept. 8, 2 p.m.
FROM BOSTON
OMANIC.....July 7, 11 a.m.; Sept. 1, 5 p.m.
ANOPIC...Aug. 11, 3:30 p.m., Oct. 1, 5 p.m.
C. D. TAYLOR, Passenger Agent Pacific Coast
Or any local agent.
WOMAN'S EXCHANGE, 534 14th St.
OAKLAND, CAL.
North German Lloyd
FAST EXPRESS SERVICE
PLYMOUTH—CHERBOURG—BREMEN
reon's, Jy. 5, 12:30 pm|Kaiser, Aug. 1, 9 am
Kaiser, July 10, 10 am|K. Wm.II, Aug. 8, 10 am
K. Wm.II, July 17, noon|Kronprinz, Aug. 15, noon
Kronprinz, July 31, 11am|Kaiser, Sept. 5, 9 am
TWIN-SCREW PASSENGER SERVICE
PLYMOUTH—CHERBOURG—BREMEN
P. Allen, June 28, 10 am|Bremen, July 26, noon
Fried'h, July 5, 10 a.m.|P. Allen, Aug. 2, noon
Kurfuerst, July 12, 10am|Friedrich, Aug. 9, noon
Barbarossa, July19, 10am|Kurfuerst, Aug. 16, noon
MEDITERRANEAN SERVICE
GIBRALTAR—NAPLES—GENOA
K. Albert, July 7, 11 am|P. Irene, Sept. 1, 9 am
P. Irene, July 28, 11 am|K. Luise, Sept. 15, 9 am
K. Luise, Aug. 11, 11 am|K. Albert, Sept. 29, 9 am
K. Albert, Aug. 25, 11am|P. Irene, Oct. 13, 9 am
From Bremen Piers, 3d and 4th sts.
Agents, OELRICHS & CO., NO. 5 BOWLING GREEN, NEW YORK. ROBT. CAPELLE & CO., 160 BROADWAY, OAKLAND, CAL.

BUGGY PAINTING
The fact that we manufacture vehicles of every description behooves us to execute skilled labor. There is no experimenting carried on in our paint shop, men that are employed to take care of this particular branch of our industry. We have painters, strippers, varnishers and painters, each individual skilled in his profession. Added to our facilities for giving you better work is more striking apparent, inasmuch as we have more shop space, employ more help, have special rooms for the running gear, wheels, and body. We use the highest grade of paint and varnish, do first-class work and give you the right price. Estimates cheerfully given.
ADVANCE BUGGY CO.
Factory—3600 Central Ave. Phone
and Salesroom 350-356 S. Los Angeles St.
Home 24766.
Delicious Wines & Liquors
Absolutely pure and immeasurably fine. Riesling and Claret 75c per gal. 5-year-old Port & Sherry 81 per gal.
German American Wine Co.
314 West 5th St. Just off Broadway
Telephone Main 7682; Home 7682
PREMIER
24 H. P.—$2250.00
5 Passenger Touring Car
W. COSBY 1042 So. Main St.
GOOD SHOES
W. E. Cummings Shoe
FOURTH AND BROADWAY

NATIVE SONS SEEING SIGHTS.

MANY HERE ON TRIP FOLLOWING VENTURA SESSION.

Grand Officers Hold Brief Business Meeting While the Rank and File Take a Peek at the City. Visitors Take Part in Big Initiation of Ramona Parlor.

After a day of sightseeing in Los Angeles, Native Sons from all parts of the strictly golden part of the golden West flocked last night at Odd Fellows' Hall on East Third street to take part in the initiation of a large number of candidates into Ramona Parlor of Los Angeles.

From Half Moon Bay and from the mining country of the Siskiyous they came, as well as from points nearer home. More directly, however, they came from the session of the Grand Parlor at Ventura, which ended its labors on Thursday, permitting such members as desired to make a tour of Southern California. Nearly two hundred members and their wives took advantage of the excursion privileges, arriving here on a special train yesterday morning.

The new Hayward Hotel, Sixth and Hope streets, is headquarters, and the down-in-the-bottle Californians signed their names over the first pages of the register of that hostelry shortly after arrival, being escorted thither by committees from the three local parlors of the organization.

Many of the newly-elected grand officers are in the party, which numbers politicians, judges and other office holders, business and professional men and a Democratic assortment of citizens as could hardly be gathered in any other way.

Conspicuous among the number was Abe Ruef, the political boss of San Francisco, Senator Charles M. Belshaw of Contra Costa county, Senator Will R. Knowland of Alameda county, and numerous others who are active in local politics and government of the north also are with the party.

The grand officers preceded to hold their business session, while the majority of the delegates were taken in charge by trolley cars for a tour of the city. Some of the northerners expressed the opinion that Los Angeles is quite some as a city.

It is customary for the grand officers to hold a business meeting in San Francisco immediately after the adjournment of the Grand Parlor, but Los Angeles was a little more convenient, and as many members expressed a desire to come hither, Los Angeles was selected for this time. The officers who attended the meeting were Peter L. Gallagher of San Francisco, Grand President; Walter D. Cooper, San Bernardino, Grand President; Judge M. T. Dooling, Hollister, Grand Vice-President; Senator Charles A. Belshaw, Antioch, Second Vice-President; Senator J. R. Knowland, Alameda, Third Vice-President; Eugene H. Turner, San Francisco, Secretary; John E. McDougald, San Francisco Grand Treasurer; C. H. Bowman, Contra Costa county, Grand Outside Sentinel, and Grand Trustees C. Lichtenberger, Los Angeles; C. Marvis Jackson; Fletcher A. Cutting, Eureka; Thomas Monahan, San Jose, and J. T. Skelton, Sacramento.

The trustees organized with Mr. Lichtenberger as Chairman, and Dan-Ryan of San Francisco as Secretary. Routine matters only were considered during the brief session.

After the initiation in the evening, the visitors were shown how Los Angeles can hustle when several scores of candidates were presented for admission to Ramona Parlor. Not only this, but they were informed that, while the city already has three parlors, with a total membership of many hundred, two new parlors are about to be instituted because of the tremendous growth in the ranks.

Tonight will be visited today by local members visiting Native Sons and Daughters, the day having been named as such. Special cars from the Fourth-street station this morning will carry the excursionists.

RUNAWAY AUTO SAVED.

Careful Chauffeur Warns Pedestrians as Machine Comes Flying Down First Street.

Running far over the front of a runaway automobile, the eighteen-year-old son of Architect R. B. Young gave warning to pedestrians on First street yesterday afternoon. The big touring car came down the Second-street hill like a mad thing. The driver had lost control entirely and his only thought was for the safety of others; he did not think of himself.

The machine shot past the Police Station with a whir and immediately officers, detectives, men and boys were after it in a wild race. The street between Broadway and Spring was filled with cars and vehicles. It looked as if the comet-like streak would pass through to a fatal path. Then the wild screams cleared the way of pedestrians, and the youth, not losing his nerve for one instant, guided the flying vehicle between a car on Heights and Belt Line car at the corner of First and Broadway, narrowly missing both.

It appeared miraculous and people rubbed their eyes, but the automobile had gone through and then came to a stop in the middle of the Spring-street bridge.

The brake had first refused to work when suddenly the reverse clutch was taken hold and had haulted the machine.

The number of the automobile was

LETTERS TO THE TIMES.

The Times freely publishes the views of correspondents without holding itself responsible for their opinions. Be brief, write plainly, and sign your name. The space of 250 words, on the average, is sufficient for the expression of an opinion or the presentation of a point. Well-written letters are liable to be doubled merely by reason of their length.]

Drowned Out.

LOS ANGELES, June 29.—[To the Editor of The Times:] All honor to our mayor, "Theo., the Just," for his stand in the Owens River matter, and last but not least let us commend the untiring efforts of W. I. Gilmore and J. O. Koepfli, president and president of the Chamber of Commerce, seconded by the members of that honorable body, and all public-spirited citizens, as well as the press, which has so persistently kept the ball moving." Shoulder to shoulder people of our city have stood in needed enterprise, which promises a future greater than ever before. Let us, like Wiggins, "of the hand," keep on in the good work of our city's advancement. And you, Editor, it is up to you to let the Owens River screech and squeal, for the Owens River has drowned the cranks.

MRS. M. C. H.

Beach Service—Salt Lake Route.

Commencing after July 1 trains will leave for Redondo from San Pedro at 4:05 and 9:05 a.m. and 3 special every Sunday only. Leave Long Beach at 4:30 and 9:30 daily and Sundays at 9:28 p.m. No change in other trains.

Bank Open Tonight.

The Consolidated Bank of Los Angeles, 124 West Third, by the Chamber of Commerce, will be open tonight, as usual, to accommodate the public in general and its

Back East Excursions

ON

JULY 2 AND 3

Round Trip Tickets Will be Sold on the Above Dates to

Return Limit 90 Days

Chicago and Return	$72.50
Kansas City and Return	$60.00
St. Paul and Return	$70.00
Omaha and Return	$60.00
St. Louis and Return	$67.50
Memphis and Return	$67.50
New Orleans and Return	$67.50
Denver and Return	$55.00
Houston, Texas, and Return	$60.00
New York City and Return	$108.50
Boston and Return	$109.50
Washington, D. C. and Return	$107.00

Many Other Points on the Same Basis

Ask the Santa Fe Agent

Good on The CALIFORNIA LIMITED

City Ticket Office, 384 So. Spring Street

Plans Should Be Made Now For Your Eastern Trip

Round trip rates are in effect
July 2 and 3.
August 7, 8 and 9.
Return limit 90 days,
but not later than October 31, 1906.

Chicago $72.50	New York City $108.50
St. Louis $67.50	Boston $109.50
St. Paul $70.00	Philadelphia $107.50
Omaha $60.00	Baltimore $107.00
New Orleans $67.50	Washington, D.C., $107.00
Kansas City $60.00	Denver $55.00

Many other points on a similar basis. These tickets are first class — good on any train. Standard or Tourist sleepers may be used, as desired.

See San Francisco en route And Stop Over at Yosemite and Lake Tahoe

For further information as to rates to other points, stop-over privileges, etc., enquire of THOS. A. GRAHAM, Asst. Gen. Freight and Pass. Agent, Southern Pacific.

City Ticket Office, 261 S. Spring St., cor. Third.

Southern-Union Pacific

Through to San Francisco By Daylight

Shore Line Limited

Fastest train between
Los Angeles and San Francisco.
Parlor Cars only with Diner
and Observation Car.

Stopping only at Santa Barbara, San Luis Obispo, Paso Robles, Salinas, Castroville, for Hotel Del Monte; Pajaro, for Santa Cruz, and San Jose.

Leaves Los Angeles (Arcade Depot) daily at 8 a.m., arrives San Francisco (Third and Townsend St.) 9:30 p.m., with through car to and from Hotel Del Monte.

Along the Coast Line, with its hundred miles and more of track close to the ocean.

Passengers may stop over en route at Hotel Del Monte, Santa Cruz or San Jose, if preferred, reaching San Francisco at a convenient hour in the morning.

Tickets and reservations at City Ticket Office, 261 S. Spring street, corner Third.

Southern Pacific

$72.50 CHICAGO AND RETURN

Omaha and Return $60
St. Paul $70, New York $108.50
Boston $109.50, Liverpool $194.00
Through Tourist and Standard Sleepers Every Day

Choice of Routes

C. A. Thurston, G. A.
Chicago and Northwestern Ry.
247 So. Spring St.

Spend the 4th ... AT ... San Diego ... OR ... Coronado

Tickets on Sale July 2 and 3 with Return Limit of 30 Days

$3.00 Round Trip

... ON THE ... Santa Fe

City Ticket Office 334 So. Spring St.

Change of Time to Catalina

On and after July 1 special trains leave Arcade depot daily at 9:05 a.m., and daily except Sunday at 2:15 p.m., making close connection with steamer at San Pedro wharf. Returning, arrive at Arcade depot daily except Sunday at 10:40 a.m. and 5:55 p.m., and on Sunday only at 9:45 p.m.

Special for July 3 and 4

Besides trains above, special train making no stops leaves Arcade depot on July 3 at 6:15 p.m. Returning July 4, will arrive at Arcade depot at 9:45 p.m.

Swift, Prompt and Efficient Service No Delays. Cars for Everybody

City Ticket Office, 261 S. Spring St.
Corner Third

Southern Pacific

Half Rates Sundays

From Los Angeles or Pasadena to any station east or south of Los Angeles and return to which the one-way fare does not exceed $2.50. Minimum rate 25 cents.

Also from any station to Los Angeles and return at the above rate within the above limit.

ROUND TRIP RATES—Redlands, $2.05; Riverside, San Bernardino, or Colton, $1.75; Ontario or Chino, $1.20; Pomona, $1.00; Covina, 70c; Santa Ana, $1.00; Anaheim, 80c; Newport Beach, $1.35. Corresponding rates to other points.

Good only on day of sale. Tickets may be purchased and information obtained at City Ticket Office, 261 S. Spring Street, corner Third, and at Arcade Depot; also from Agent, Pasadena, or any Southern Pacific Agent.

SOUTHERN PACIFIC

Special Excursion TO Riverside

Sunday, July 1

$1.75 Round Trip
From Los Angeles

Tickets good going only on Sunday July 1, and return trip must be made on same day.

Trains leave Arcade Depot
8:05 and 9:00 a. m.

Information may be obtained and tickets purchased at
City Ticket Office, 261 S. Spring St.
Cor. Third

Southern Pacific

SUNDAY BY THE DEEP BLUE SEA

means relaxation from the cares of business; rest and recuperation amid delightful surroundings.

Long Beach and Terminal Island have attractions to suit all tastes.

Trains leave First St. Station Sundays at 8:00 and 8:58 a.m. and 1:30 p.m.

Leave Terminal Island 4:08, 5:48 p.m. and 9:18 p.m. Long Beach 4:20, 5:56 and 9:26 p.m.

Get tickets today at 250 So. Spring St., or Sunday at station for

50 CENTS VIA SALT LAKE ROUTE

SHORT-O COOKING OIL

Fry and Cook with the great vegetable shortening—the richest, sweetest and cleanest—absolutely free from animal matter of any kind.
QUART AND GALLON CANS AT GROCERS.

PIANOS PACIFIC MUSIC CO. 437 South Broadway

CRAVENETTES AT HALF 210 GOODYEAR RAINCOAT CO. S. Broadway

THE CITY IN BRIEF

NEWS AND BUSINESS.

Gone for Six Months.

A. H. Voigt, president and general manager of the California Furniture Company, left yesterday for a six months' trip East in the interests of his firm. He will visit Grand Rapids, Chicago and New York on his errand of ordering supplies for his big furniture firm.

Summer School for Turners.

The German-American Alliance will hold a summer school session in the Turner gymnasium, No. 1345 South Figueroa street. Prof. Charles Henping will conduct a course in German, and other instructors will be secured. The school will continue through the summer months and attention will also be given to athletic training for the young.

Manhattan's Dedication.

The Manhattan Beach Company will have a big celebration today and tonight, marking the dedication of many improvements at the beach, including a street-lighting system, which extends three miles along the beach, and takes in the principal business street of the city. Reduced-rate tickets can be secured at any of the offices in this city, where the property of the company is being handled.

Murphy's Closing Meeting.

The last of the Francis Murphy meetings before closing for the summer will be held at Blanchard Hall Sunday evening. There will be a duet by Mrs. Fred Dorn and C. T. Hendricks and solos by Mrs. Wayland Trask and Mrs. Saunderson Reed. The meeting will be devoted largely to testimonials. Francis Murphy will take a two months' vacation. He and Mrs. Murphy will go to Mt. Wilson for an outing and will later take a trip to Pennsylvania.

BREVITIES.

Index to Times Postoffice—Answers to The Times classified advertisements, uncalled for and remaining in The Times Postoffice at 11 o'clock p.m., June 29, are shown in the classified list on first page of the "Liner" advertisements. For convenience of "liner" advertisers using box-number addresses for answers to their advertisements addressed in care of The Times Postoffice, lists of letters in each box will be published daily. They are printed in order that patrons may be saved time and cost of making unnecessary trips to The Times Office.

Fireworks of the F. Sule One removed from our store, 340 Broadway, to our new store, 460 Spring st., where we have the choicest line of Chinese, Japanese and American fireworks on the market. Our assorted boxes of fireworks from one dollar to five, cannot be rivaled. Don't forget our new number for fireworks, 460 Spring st. F. Sule One.

Fiesta Souvenir Book. Thirty full page illustrations. All the magnificent night electrical floats and the handsomest of the floral parade features are published in this fine Fiesta Pictorial Souvenir, printed on the best paper. Ready for delivery at The Times Job Office, 110 North Broadway. On sale at all bookstores and news stands. Price 25 cents.

Auction sale continued, at 340 Broadway; the balance of the Sung Fat Co. stock, just arrived from San Francisco and now opened and will be auctioned, commencing Sat., June 30, 10:30 a.m., 2:30, 7:30 p.m. daily, until entire stock is disposed of. F. Sule One, manager. 340 Broadway.

$3 to $5 eye glasses and spectacles at $1.50; best Al crystal reading lenses in a ten-year gold-filled frame, fitted to your eyes by graduate State registered optician for only $1.50. Satisfaction guaranteed. Consultation free. Clark's, 351 S. Spring st., near 4th.

The celebrated evangelist, S. M. Martin of Seattle, Wash., will preach Sunday, July 1, at 11 a.m. in the Broadway Christian Church. (Just opposite County Courthouse.) All invited. Free pews.

Just in from New York. The newest ideas in hats suitable for midsummer and beach wear. They are light and airy; so is the price, $5. Spier, ladies' hatter, cor. Third and Hill streets.

Oakland office Los Angeles Times, 473 Broadway, Telephone Oakland 7467, Arthur L. Fish representative. Advertisements and subscriptions received. Copies of The Times on file.

Our embroidered lingerie and duck hats are not like others. They are exclusive, and come in pink, light blue and white. Spier, ladies' hatter, corner Third and Hill streets.

Pictures for beach cottages for $1.25, worth double. Framing done at cost of materials. The McClellan-Kanst Co., 111 Winston st., below Main bet. 4th and 5th.

Furs. D. Boneff, furrier, 212 S. B'way.

See Newmarket ad. Part I, page 4.

Kenesaw

Post and Corps will take notice that they are invited to attend a patriotic service at Asbury M. E. Church, East Los Angeles, on Sunday evening, July 1. Assemble at the hall at 7 o'clock p.m.
E. W. CLARK, Commander.

Card of Thanks.

We hereby extend our sincere thanks to each and all of our friends and acquaintance for their sympathy and assistance in our late bereavement, the loss of wife and mother.
CHARLES G. SPRENG.
FRED C. SPRENG.
CLARA CHILDS.

Connell, Unterkircher, Crawford.

Undertaking Co., 1651 South Grand avenue. Phones 6617. Main 8703. Lady attendant.

Peck & Chase Co., Undertakers.

623 S. Hill. Both phones 61. Lady attendant.

Pierce Bros. & Co., Undertakers.

639 S. Flower. Tel. M. 1627. Lady attendant.

J. C. Cunningham's trunk factory. Rattan trunks. 529 South Spring st. 'Phones 518.

Choice Cut Flowers.

A large variety of floral designs can be secured from J. W. Wolfskill, No. 230 West Second street.

Baskerville Audit Company.

115 Fay Bldg. Home 2975. Main 6257.

BEECHAM'S Cold Cure, guaranteed cure in twenty-four hours. Sun Drug Co. (8 stores.)

MENTHOL Cough Syrup. Best for irritating throat coughs. All Sun Drug stores.

Dexter Samson Co.

Undertakers, 1127 S. Flower. Home 613; Sunset 7255. Lady assistant. Private ambulance.

Orr & Hines Co., Funeral Directors.

Have moved to their new building, N.E. corner 34th and Flower. Both phones 63. Lady Assistant. Private Ambulance.

Los Angeles Transfer Co., 751-3 South Spring.

Will check baggage at your residence to any point. Tel. M. 49 or 249. Home 249.

Bresee Bros.' Co., Undertakers.

Removed to 955 S. Figueroa st. Lady attendant; private ambulance. Telephones, Main 242, Home 53867.

Robt. L. Garrett & Co., Undertakers.

Will remove to 1237 South Flower about July 15. Both 'Phones 75.

Bank Open Tonight.

The Consolidated Bank of Los Angeles, 124 South Broadway, in the Chamber of Commerce Building, will be open tonight, as usual to accommodate the public in general and its old patrons.

Bank of Los Angeles.

The first month's deposits made in the Bank of Los Angeles, at Spring and Fifth streets, exceed the first month's business of any new bank ever started in Los Angeles. Your account is respectfully solicited.

Judge Lynch Easily Handled.

The treatment needed to rid any community of Judge Lynch is so simple that there is no excuse for not applying it. It consists only of the prompt and vigorous use of the long-established weapons with which the State has armed its representatives for the protection of its citizens. Where a mob is able for any considerable length of time to defy the law it will be found that the enforcers of the law are incompetent, cowardly or corrupt. The responsibility for these conditions rests on the citizens themselves, who get the kind of government they are willing to tolerate and who by insisting on good administration by decent, capable men can always make impossible such disgraceful incidents as the Springfield outbreak.—[New York Sun.

VITAL RECORD { BIRTHS, DEATHS, MARRIAGES.

Births.

EISNER. Born to Mr. and Mrs. Daniel Eisner, 517½ W. Temple, 2 p.m. Friday, a boy, 11½ pounds.

WOLFSKILL. June 27, 1906, to the wife of Godfrey Wolfskill, 3421 S. Hope st., a daughter.

Deaths.

GARDINER—At her late residence, 1835 West Twenty-fifth street, Mrs. Maria Jane Gardiner, widow of the late Dr. J. S. Gardiner, and mother of Mrs. Victor Montgomery of Santa Ana, Cal., and Mrs. R. L. Coons of this city. Funeral services at residence, 1835 West Twenty-fifth, Saturday, 3:30 p.m. Interment, at Anaheim, Cal., Sunday, 9 a.m.

SYMMS. In this city, June 28, Capt. Gardner G. Symms, native of Ohio, aged 66 years, 6 months, 24 days. Funeral from Dexter-Samson Co. chapel, No. 1132 S. Flower st., Sunday, July 1, at 2 p.m. Friends are invited.

ARTHUR. In Los Angeles, June 28, 1906, Mrs. Grace Weir Arthur. Funeral services will be held at the family residence, 750 Ottawa st., Saturday afternoon at 2:30. Friends invited.

FOX. At Los Angeles, June 29, 1906, Charles James Fox, Sr., aged 60 years. Husband of Mrs. Alexandrina Fox and father of Daisy Charlotte, Jennette and Charles J. Fox, Jr. Funeral notice later.

CARR. At Altadena, June 28, 1906, Clarence G. Carr, eldest son of Mr. and Mrs. Gilbert B. Carr, aged 22. Funeral at 2:30 Sunday, July 1, at East Los Angeles Baptist Church. Interment Evergreen.

PORTER. In this city, June 29, 1906, Newton Porter, a native of Missouri, aged 54 years. Funeral from the parlors of Cunningham & O'Connor, 1031 South Grand avenue, Sunday, July 1, at 2:30 p.m. Interment, Rosedale Cemetery.

WATSON. In this city, June 24, 1906, Samuel S. Watson, of Kingman, Ariz., aged 68 years. Funeral from the new chapel of the Orr & Hines Co., Tenth and Flower streets, yesterday, June 29, 1906.

SYVERSTEN. At this residence, 1272 West Thirty-sixth street, June 28, 1906, Walter H., beloved husband of Zola Bell Syversten, a native of Kansas, aged 34 years. Funeral from parlors of Connell-Unterkircher-Crawford Co., 1651 South Grand avenue, Sunday, July 1, at 2:30 p.m. Friends invited. Interment, Evergreen.

SANDERS. In Long Beach, Cal., June 23, 1906, Edward F. Sanders. Funeral from parlors of Walker & Brown, 126-132 West First street, Long Beach, Sunday, July 1, at 3:15 p.m. Friends invited.

MOORE. In Los Angeles, June 28, 1906, Mrs. Sarah E. Moore, aged 78 years. Funeral from Bresee Bros., 955 S. Figueroa st., today at 1:30, thence to St. Vincent's Church, where services will be held at 2 o'clock.

FOX. At 1544 Palomares st., Los Angeles, June 29, 1906, Emma J., wife of A. A. C. Fox. Funeral services will be held at Bresee Bros.' new chapel, 955 S. Figueroa st., today at 1 o'clock.

Marriages.

M'CLELLAN-KERSHNER. Robert K. McClellan, aged 19, a native of Texas, and Mae Kershner, aged 20, a native of Michigan; both residents of Los Angeles.

LEE-SPERER. Edwin Lee, aged 21, a native of California, and Bertha E. Sperer, aged 19, a native of California; both residents of Pernando.

ELDER-FAIRMAN. Edgar M. Elder, aged 23, a native of Illinois, and a resident of Los Angeles, and Elizabeth M. G. Fairman, aged 18, a native of Rhode Island, and a resident of Studebaker.

FATUM-MARTIN. Edward H. Fatum, aged 27, a native of Ohio, and Mary N. Martin, aged 29, a native of Texas; both residents of Los Angeles.

M'KEY-PICKARD. Harry R. McKey, aged 28, a native of Wisconsin, and Alice E. Pickard, aged 27, a native of Illinois; both residents of Los Angeles.

BOUDINOT-SNYDER. Horace W. Boudinot, aged 23, a native of Iowa, and Florence Snyder, aged 19, a native of Iowa; both residents of Los Angeles.

SKUSE-STEWART. Matthew H. Skuse, aged 30, a native of Canada, and Helena E. Stewart; aged 28, a native of Canada; both residents of Redlands.

RUTZ-DIMMICK. Elmer W. L. Rutz, aged 22, a native of Illinois, and Gertrude E. Dimmick, aged 25, a native of Colorado; both residents of Los Angeles.

NORMAND-GERRARD. Fred W. Normand, aged 23, a native of California, and Alice G. Gerrard, aged 20, a native of California; both residents of Los Angeles.

HASHIM-ABRAHAM. Joseph Hashim, aged 21, a native of Turkey, and Salina Abraham, aged 18, a native of Turkey; both residents of Los Angeles.

ENGLE-TROTTER. Joseph B. Engle, aged 32, a native of Missouri, and a resident of Pomona, and Lena Trotter, aged 22, a native of California, and a resident of Los Angeles.

SIEGRIST-VON ALMEN. Jacob Siegrist, aged 27, a native of Switzerland, and Katie Von Almen, aged 23, a native of Switzerland; both residents of Los Angeles.

THORESEN-CLAUSSAN. Harold Thoresen, aged 21, a native of Norway, and Victoria Claussan, aged 18, a native of California; both residents of San Pedro.

GREEN-LUCKEY. Charles E. Green, aged 28, a native of Minnesota, and Anna C. Luckey, aged 25, a native of Texas; both residents of Pasadena.

DRESHER-ALLEN. Joseph M. Dresher, aged 55, a native of Pennsylvania, and Emma W. Allen, aged 50, a native of California; both residents of Pasadena.

M'INTOSH-FLEMING. Alexander McIntosh, aged 30, a native of California, and a resident of Santa Ysabel, and Mary E. Fleming, aged 28, a native of Pennsylvania, and a resident of Los Angeles.

EHNKE-KNORR. Paul J. Ehnke, aged 26, a native of Wisconsin, and Lottie M. Knorr, aged 16, a native of California; both residents of Los Angeles.

M'FALL-SMITH. Donald McFall, aged 19, a native of Michigan, and Edith Smith, aged 23 a native of Iowa; both residents of Los Angeles.

CASTILES-LOPEZ. Reginald Del Castiles, aged 20, a native of California, and Rita Lopez, aged 22, a native of California; both residents of San Gabriel.

PHIPPS-LE VALLEY. Walter S. Phipps, aged 30, a native of Illinois, and Florence L. Le Valley, aged 30, a native of Nevada; both residents of Los Angeles.

JENKS-VON ARCHE. Edward D. Jenks, aged 25, a native of Rhode Island, and Leila Von Arche, aged 22, a native of Pennsylvania; both residents of Los Angeles.

GAS FOR FUEL.

There is nothing uncertain about GAS Fuel. The flame is as hot at the beginning as at the end; as hot today as yesterday.

We Do Careful Manicuring

You will actually take pleasure in having your nails manicured here. We have comfortable, cozy parlors, with every modern equipment. This, with the attention of skilled, courteous attendants will relieve the bother and anoyance that you encounter in many places. We invite you to call.

Mail orders for Hair Goods are our specialty.

WEAVER-JACKSON HAIR CO.
443 So. Broadway

14 and 18 Karat
Wedding Rings
Engraving Free
H. J. WHITLEY CO.
345 South Broadway

Be Fair to your eyes

Negligence is often the cause of serious eye troubles. As soon as you detect the slightest weakness of your eyes consult the Geneva expert optician. He will properly test your eyes free. Proper glasses furnished at lowest prices. Gold filled rims with best lenses, $3.00.

Geneva Watch & Optical Co
305 South Broadway

THE RELIABLE STORES
THE RIGHT KIND

Beer is good for you—if it's the right kind.

PEERLESS BREW

is correct in every respect. It's properly made from the best ingredients. Clean and pure, very cooling and healthful these hot days.

Quarts Per Dozen, $1.50
Pints Per Dozen, 90c

So. Cal. Wine Co.
218 W. Fourth Street
Home Phone Ex. 16. Sunset Main 332
518 SOUTH MAIN STREET
Sunset Phone Main 8451

SIEGELS—WOMENS—CHILDRENS WEAR
Myer Siegel & Co.
251-255 SOUTH BROADWAY
"The Children's Wear Specialty House"

Big Savings in Misses' and Children's Wear.

Dresses, Suits, Coats, Kilts, Guimps and Headwear were never wrought into prettier effects of trimming combinations. Materials used are the best, excellent finished and a perfect fit, whether for the wee tot or the Miss of twenty is always found at "Siegel's in the most bewildering variety of becoming styles.

Just now the price concession is prevalent; an average legitimate saving from 1-4 to 1-3.

Every mother should take advantage of the special prices before going on vacation and we unmistakeably claim to have the largest assortment of children's wear west of the "Rockies".

Here is a hint of the prices

Children's empire dresses for ages of 6 months to 2 years, 50c and up.

Kilts either for boys or girls of 2 to 6 years, priced 75c, $1.00 and up.

Russian suits and sailors for ages from 6 to 14 years, specially priced $1.50 and up.

Two-piece suits made of excellent quality repp, sizes from 14 to 20 years, special priced $6.50.

Pure linen suits in all white, blue and natural shades for ages 8 to 20 years, special $7.50

Headwear

In the lingerie and straws of exclusive modes, special priced, $1.50, $2.00, $2.50, $3.00 and up.

Straw sailors, the continental, hussars and Napoleon styles, effectively trimmed, 65c, 75c, $1.00 and up.

Tam O'Shanters and Sailors of linen, pique, duck and canvas. Priced 50c, 65c, 75c, $1.00 and up.

Women's Outing Blouses

We are displaying a large assortment of the new Peter Pan Waists in beautiful wash fabrics, India silks and in taffetas. Just the thing that's new and striking as well as comfortable for women's outing wear. Come in and see 'em.

SIEGEL'S—WOMEN'S—CHILDREN'S WEAR

SANBORN VAIL & CO
Artists' Materials
For Oil Paintings, Water Colors, Drawing, Pyrography Outfits, etc.
Sketching Outfits
Everything needed by students and artists. We are headquarters for supplies. Catalogue free.
357 SO. BROADWAY

SCALP TREATMENTS

Our scientific scalp treatments not only cure dandruff, diseased scalps, falling hair, etc., but render the hair soft and fluffy, promote new growth and give a beautiful luster.

Bennet Toilet Parlors
Northeast Corner Fifth and Spring

BONDS

Properly selected are considered by the best financiers as a practical investment for funds when the prime considerations are safety & steady income.

Let us supply the bonds.

Merchants Trust Company
Capital $150,000.00
309-311 S. Broadway

WATCH FOR GREAT SILK SALE MONDAY, JULY 2nd. $1.25 AND $1.50 FANCY SILKS TO GO AT 65c.

"SOMETHING NEW EVERY DAY"
Jacoby Bros.
331-333-335 South Broadway.
BOTH PHONES 132.

Boys' Knee Pants, 45c; values to $1.00.
Boys' Blouses, 25c; values to 75c.
Boys' Cowboy Hats, $1.45; values $2.
Boys' Soft Shirts, 19c; values 35c.
Boys' Stockings, 7c; values 12½c.

7200
Shirt Waists One Dollar

Last Great Sale

Another lot of White Lawn Waists, amounting to 600 dozen, will go on sale today. This is our third great sale and will be the most important for many reasons. The values that will be offered for your choosing have never been surpassed by this or any other store. Our recent purchases have bordered on the marvelous and scores of dozens of these beautiful waists sell all over the country for from $1.50 to $2.75. They come in all styles and grades of white sheer lawn, prettily trimmed with lace and embroidery, some plain tailored effects and dainty Dutch necks. This will be the greatest sale of the season, and will be a memorable good-by to a Saturday night shopping; buy your waists on Saturday, all day and evening—buy all you want at ONE DOLLAR.

All Millinery Half Price
WITH SINGLE EXCEPTION OF LINEN GOODS

Grand Clean-up Begins

With the single exception of linen goods, our entire stock of beautiful millinery including all late arrivals at exactly 50c on the dollar. Come and select your summer hat.

500 Swell Duck Hats 55c

A special purchase just received from New York. Stylish duck hats trimmed with linen band around crown; sought after for beach and mountain wear. Regular 98c values. Saturday only 55c

$2.50 Pure Irish Linen Parasols $1.45

White, oval and round enameled handles; handsome hemstitched effects. Just for Saturday $1.45.

$1.50 Plain Linen Parasols 95c

Every woman in Los Angeles will be pleased to learn that we can now supply her wants in white parasols from 95c to $10.00.

Women's Neckwear 9c
Values to 50c

Women's neckwear consisting of lace and embroidered collars and wash stocks; values to 50c, for 9c.

Women's Neckwear 19c
Values to 75c

This lot consists of sample neckwear in many pretty patterns and the newest effects; values to 75c, for 19c.

Girls' Wash Dresses
For Vacation

These dresses are made of pretty wash materials; daintily trimmed and stylish; just the thing for vacation; dresses worth up to $1.00, special 59c. Dresses worth up to $2.00, special 95c

$30,000 Clean-up—Men's Furnishings
SEE YESTERDAY'S ADVERTISEMENT FOR COMPLETE PRICE LIST

Men's Hose		Underwear, Work Shirts, Etc.		Golf Shirts	
10c Fast Black Cotton	6¼c	50c Merino and broken lots	29c	$1.00 Monarch Whits, laundered, No. 3	
12c Fast Black and Tan Cotton	9c	50c Summer Weight Balbriggans	39c	$1.50 and $1.75 Cluetts, white (dress and business)	
20c Fast Black and Fancy	12½c	50c Drill Drawers, elastic seam	39c	$2.00 and $2.50 Cluetts (white fine pleats)	
35c Shawknit and Fancy Mercerized Lisle	19c	75c English Lisle, pure white	59c	75c and $1.00 White and Fancy Golfs	
		$1.25 Fine Lisle Union Suit	98c	50c Fancy Golf, all sizes	
		50c Work Shirts, extra made	39c	$1.00 Madras and Cheviot Golf and Stiff	
		$2.00 Fancy Worsted Bathing Suit	$1.79		

Jumping the Town

If you're going to jump the town, don't jump to the conclusion that you have enough clothing for your vacationing.

Jump in here with your vacation tog orders and let us get them out "on the jump" for you.

We are ready to make vacationing togs from the finest quality of Flannels, Soudan Serges and Crashes—in our Coat and Trouser Suit Style for $30.

Brauer & Krohn
Tailors to Men Who Know.
THREE STORES.
128-130 S. Spring, 5th and Spring, and 114 1-2 South Main Street.
Phones—Main 3116 Home 2695.

Fine Band Concert at Manhattan Beach

THIS AFTERNOON AND EVENING

Grand Display of Fireworks to celebrate the turning on of the 3 miles of Electric Lights.

BE SURE TO GO. A big time is expected. Everybody go down and see the beautiful BEACH TOWN on this coast.

Take Del Rey & Redondo cars, and have a six-mile ride on the surf. A fine RESTAURANT has been opened. Get a fish dinner; no need of taking lunch unless you choose so to do.

Round Trip Tickets 40 Cents

For sale at the following offices until 1 p.m.:

RAYMER & CRAMER ..... 430 Citizens' Nat. Bank Bldg., 3rd and A
L. C. MILES ..... 335 Citizens' Nat. Bank Bldg., 3rd and A
W. P. HENLEY CO. ..... 507 Grant Bldg.
C. C. C. TATUM, Highland Beach Agent ..... 636-37 H. W. Hellman Bldg.
M. M. DAVISSON & SON ..... 204 Wilcox Bldg.
Or at MANHATTAN BEACH CO., 532 Douglas Building, All Day

Choice Hay
Constantly on Hand
The Best of
Oats and Grain
Any quantity and all high grades of .....
COAL and WOOD
Prompt delivery and low prices
CLARK BROS.
1249 S. Figueroa St.
Main 7807 Home Ex. 106

WITH quick sales and small profits we are able to give you the best and freshest of everything at all times.
DEANS, 214 South Spring Street
OFF DRUG CO. Formerly SALE'S

Malted Milk with egg at the Big White Onyx Fountain. Refreshing, nourishing, delicious—15c.
BOSWELL AND NOYES, Third and Broadway.

This is Refrigerator Time
BUY A HERRICK
Best Made. We are Agents
Henry Gugel
432-440 So. SPRING ST.

Gophir Diamonds
All rings, pins, brooches, studs, cuff buttons, etc., formerly sold from $2.00 to $4.50 for this week, only
$1.00
GOPHIR DIAMOND CO., 421 S. B'way.

Painless Dentistry
YALE
443 S. Broadway
DENTISTS
Open evenings till 8:30; Sundays, 9 to 12

"OUR SIGN"
BELL'S EXCLUSIVE TAILORING
Makers of Men's Fine Clothes
$30 to $50
343 South Broadway Loft 2

Columbus Buggy Co.'s VEHICLES
Standard the World Over
CORNER MAIN & TENTH STREETS
LOS ANGELES

Labor Saving Office Appliances.
—The Globe-Wernicke Filing Systems—
Grimes-Stassforth Stationery Co. MOVED TO 232-234 S. Spring Street.

Manufacturers' Outlet Company
Agents for New York Suit and Cloak Makers to clean up the end of season merchandise.
521 So. Broadway, Henshey's Old Stand.

From the cheapest that's good—to the best that is made.
ECKSTROM WALL PAPER CO.
324 SO. SPRING ST.
DECORATORS-FRESCO-FABRICS
Fabricona Dyed Burlaps in all colors.

White Port
$2.00 a Gallon
STAR WINE AND GROCERY CO.,
215 W. Fifth st., bet. Broadway and Hill. Phones Main 2785. Home 1858.
Prompt Delivery. No Bar.

F. J. CHRISTOPHE,
Music Publisher and Merchandise Importer. Headquarters, 1019 Valencia St., near 21st.
The New San Francisco Music House, Established April 28, 1906.

Mr. C. E. Linden
Former Manager of Natick Tailors, Now at
BUFFALO WOOLEN CO.
242 South Spring

Electrical Construction
1126-1130 SOUTH MAIN
Everything Electric

MAMMOTH SHOE
AGENTS FOR
W. L. DOUGLAS
BEST IN THE WORLD

Retiring From Business
PRICES ON PIC
The McClellan-Kanst Co.
111-113 WINSTON
Below Main Between Fourth and Fifth

The "Jungle"
By Upton Sinclair
$1.35
STOLL & THAYER CO.
252 South Spring

Editorial Section.
PART II—LOCAL SHEET: 10 PAGES

Los Angeles Daily Times

California del Sur.
CITY AND COUNTRY.

XXVTH YEAR. SATURDAY MORNING. JUNE 30, 1906. On All News Stands, Trains and Streets. 5 CENTS

1500 doz. Pairs Manfr's Samples

GUARANTEED ONYX REGISTERED

On Sale Today Store Opens 8:30

Onyx Stockings

Less Than Half Price

Hosiery for both Men and Women

50c to 75c Values for.. 25c

$1.00 to $1.50 Values for.... 50c

N. B. Blackstone Co.
DRY GOODS
SPRING AND THIRD STS.

HIS MASTER'S VOICE

Take Along a VICTOR

And Add to the Joys of Your Vacation

Enjoy every minute of your vacation by including in your outfit a Victor Talking Machine and a few choice records. The Victor is ideal for dancing—many splendid records made for that purpose. The Victor entertains everyone; caters to the tastes of man and woman, boy and girl. Take along a Victor—you'll need it. Hear the new July records, just arrived, they include two splendid songs by Eugene Cowles.

Of Interest to Violinists

We are exhibiting some very fine samples of the work of Mr. J. W. Erickson, a noted violin maker from Oakland, Cal., whose instruments are being used by such famous artists as Jan Kubelik, Fritz Kreisler, Eugene Ysaye and others. In order to introduce these instruments to the Los Angeles musical public we are offering many at greatly reduced prices—$75, $100, $150 and $500.

Geo. J. Birkel Co.
345-347 South Spring St.
STEINWAY, CECILIAN AND VICTOR DEALERS

GHIRARDELLI SAVED

Fortunately our manufacturing plant was saved from the great fire and we are running to our full capacity as before.

Every grocer is being supplied with the celebrated

Ghirardelli's Ground Chocolate
Ghirardelli's Cocoa

Same Quality - Same Price

D. Ghirardelli Co.
San Francisco.

PLATES CROWNS BRIDGE WORK —ONLY— $4.50

To demonstrate our painless methods and superior workmanship. Come at once and avoid the rush. All work guaranteed the very best that can be had anywhere, no matter how much you pay. Cleaning and examination free.

Broadway Dental Parlors, 452½ S. Broadway
Also opening evenings and Sunday forenoons.

DuBois & Davidson Furniture Co.
212-214 West 6th St., between Spring and Broadway
"Just Over the Line From High Rents and High Prices." "Nuff Sed."

TAPE WORMS And Other Parasites Removed. FREE DIAGNOSIS DRS. SMITH & ARNOLD 303½ S. Broadway

THE LUSK CAB CO.
Automobiles, Carriages, Tally-hos, Three-seaters, etc. for hire. Day or night. Drivers in livery.
760 S. Main St. Both Phones 297

WHOLESALE HAY BOTH PHONES 1590 L. A. Hay Storage Co
Offices are removed to Hay house 1620 East 7th St., near Alameda

CHINATOWN IN TEARS OVER "WOOEY" GAME.

Mrs. Lee Chan Shee Follows in the Footsteps of Cassie Chadwick and Separates Slant-Eyed Chinks from Their Money With Ease.

A GUILEFUL little slant-eyed Chinese woman, with a bounding nerve and an artless little Asiatic way, has almost duplicated in Los Angeles the sensational career of the female frenzied financier, Mrs. Cassie M. Chadwick.

Her winnings were not so great, but the methods to which she confessed in court yesterday were like those where-by Mrs. Chadwick separated shrewd bankers all over the East from their coin.

The dainty and delectable little Mrs. Lee Chan Shee came to the end of her sensational career with one hard bump.

The witnesses against her were the shrewdest, hard-headest and richest Chinamen in the quarter. Like Mrs. Chadwick, little Lee Chan Shee played for big game.

She blandly confessed to Judge Pierce that she used the thousands of their dollars that came to her net for gambling and clothes.

The court gave judgment against Mrs. Lee Chan Shee, but could hardly conceal his admiration of her cheek. He expressed astonishment that any one—most of all a meek little Chink woman—could have coolly flim-flammed these sagacious heathen out of their money.

The Chinks, in purple and fine linen, sat ruefully in court and looked ashamed while the judge "rubbed it in."

"CASSIE" HOLDS BABY.

Mrs. "Cassie" Lee Chan Shee sat in court nursing a baby that resembled Bob Fitzsimmons. Her face was as innocent and trustful and she looked at her lord and master—Lee Quang, her honorable husband—with a face as vacant of understanding as though she were a little child.

But Mrs. Lee Chan Shee was doing a lot of tall thinking. Her confession was in itself a slick stroke to prevent her creditors taking their money out of her husband's ranch.

What is most unusual about her career is that the Chinese ordinarily keep their women so far in the background that they do not even have the bride present at their weddings.

The Chinese say she has been operating in Chinatown for several years in one way or another. She rented a store there and set herself up as the only Chinese woman in business life.

Not long ago she organized a "wooey." Whatever a "wooey" is, the Chinese seem to be strong for them.

The charming Mrs. Chan Shee paddled around the quarter in her black pantaloons and her little scuffley slippers and explained to the rich merchants the unspeakable delights of belonging to her "wooey."

Like Mrs. Chadwick, she is a middle-aged woman and did not depend on her personal charms to gather in her financiers.

"WOOEY" IS DECEPTIVE.

Her "wooey" was complicated; most of the Chink games are full of subtleties.

In a general way, each subscriber to the wooey was to subscribe a certain sum each month. The accumulated money was to be leased out. For every loan thus made a deduction was to be made in the installment to be paid in by the subscribers.

What the final wind-up was to be and how the Chinamen were to get their money back is not clear to white people. Mrs. "Cassie" Lee Chan Shee made it clear to her Chinese friends—too clear.

She gave each one a little book like a pass book. Every time one of them kicked or paid any money, she wrote down some marks that looked like turkey tracks in a state of deep emotion.

John L. Fleming, Esq., attorney for woeful wooeyers, says that she collected several thousands of dollars and that no one knows exactly how much she got or how many wooeys she has been running.

When they finally woke up, her wooey friends demanded their money back and, when they couldn't get it, brought suit. As Mrs. Lee Chan Shee hadn't anything visible to sue for, they brought suit against her husband, the worthy Lee Quang; he has an excellent vegetable ranch near Sherman.

SAVES HER HUSBAND.

Seeing that her husband's property was likely to suffer for it, she was foxy enough to go into court yesterday and confess.

She denied that she had ever spent any of the money on her husband's place. She said the wooey was her own affair and her husband had nothing to do with it.

Upon the stand dignified and slick, went well-fed Chinamen, Jung Chung, Woo On, Han Chi Woon. They said they understood that their money was going on the ranch of her husband. They described with deep bitterness how she would come round to their stores demanding more money and how they would dutifully shell out.

They said—but the court seemed to doubt them—that they never would have subscribed the money had they not believed it was going on this ranch. The court inclined to the belief that they had pungled up their hard-earned dough because Mrs. Lee Chan Shee was a woman of blandishments and asked them to.

The crowning point of the lawsuit was when she went on the stand.

She heroically took all the blame on herself. She knew that a judgment wouldn't hurt her; but it would ruin her husband's ranch.

In her arms she carried the squawling Lee Quang junior, who mauled her black tunic and stared at her bright embroidery slippers.

LOST AT FAN-TAN.

They asked her what she had done with the money, and she said she had spent it. Some of it she had spent on clothes and jewelry; the rest had gone in playing fan-tan and the lotteries.

"All gone," she said, plaintively.

Some of the important-looking Chinks went on the stand, and tried to contradict her and fasten the debt on her husband.

Whereupon the estimable Lee Quang rushed to the witness stand and called them such names in Chinese that their pigtails stood on end, and the interpreter fairly blushed.

Justice Pierce decided that they had been buncoed.

"It's a mystery to me," he said, looking curiously down on the little plaintive Lee Chan Shee, who was rocking the riotous progeny: "That these Chinamen who are the smartest people in the world in money matters could have been taken in by this little Chinese woman."

He gave judgment against her—not her husband—for $175.

But Jung Chung, Woo On and Han Chi Woon only sighed deeply.

Attorney Fleming says there are many more suits to follow against the little Lee Chan Shee.

So great is the wrath of Chinatown that she has temporarily retired from the world of finance, and the little crook's marts of Chinktown in favor of her husband's vegetable ranch, where she nurses the infant Lee Quang and sympathizes with Mrs. Cassie Chadwick.

The Chinese "Cassie Chadwick," who "worked" her fellow-countrymen.

FOOLISH RAISE.

Young Man Confesses to Federal Authorities Part He Played in Altering Currency.

Fred C. Ruth, who hails from San Francisco, was started on his way to the penitentiary yesterday afternoon by the confession of a companion named Clift, who was equally guilty with him in a counterfeiting deal.

Clift's confession was made to United States Commissioner Van Dyke, and, although it will doubtless convict Ruth, it does not clear Clift, who has an indictment pending now.

In April these young men went to San Francisco, where Ruth represented that work could be found in monument-cutting. There was nothing doing in this line, and presently Ruth, who had found some old Confederate bank notes, initiated Clift into the mysteries of pasting the figure 10 over the figure 1, in the bills of current date.

They had brief success, but the result in the end was as usual. A secret service man tracked down the bad money and found them out.

WILL DIVIDE JURISDICTION.

SALT LAKE MAKES IMPORTANT BUSINESS CHANGE.

Passenger and Freight Departments to Be Segregated and T. F. Bowes Is Appointed City Passenger Agent, While E. J. Edwards Will Look After the Growing Freight.

In order the better to take care of a rapidly increasing freight and passenger business, an entire segregation of the two departments has been arranged for the city offices of the Salt Lake.

The first move in this direction was taken in the appointment of T. F. Bowes, assistant city ticket agent, to be city passenger agent, with the powers and jurisdiction of a district passenger agent, an appointment to become effective July 1.

E. J. Edwards, general agent, who, until the present, has had charge of both freight and passenger business, will, in the future, give his entire attention to the freight business of the office.

This segregation of the freight and passenger business will give both departments a freer hand and a better equipment and organization to handle the business, which has developed rapidly in the short time that the Salt Lake has been in the field.

Mr. Bowes is a railroad man of ability and a wide range of experience. He served the Illinois Central for more than twenty-four years in different capacities, and prior to coming to California, a few months ago, was city passenger and ticket agent of that road at St. Louis.

T. F. BOWES,
newly-appointed city passenger agent of the Salt Lake Railway.

The new city passenger agent of the Salt Lake comes of a railroad family, and a brother, F. B. Bowes, is freight traffic manager of the Illinois Central, while another brother holds a high position with the Chicago and Alton.

The city ticket office of the Salt Lake will remove, August 1, to its new quarters in the Hayward Hotel building, at the corner of Sixth and Spring streets, which are now being fitted up for its occupancy.

E. W. Gillett, general freight and passenger agent of the Salt Lake, left last night for Salt Lake City, where he will join General Manager R. E. Wells.

T. A. Graham, assistant general freight and passenger agent of the Southern Pacific, left yesterday with his family on a two weeks' vacation.

RATES REDUCED.

CHEAPER PASSENGER FARES.

July 1 the new passenger schedules of the Santa Fé and Southern Pacific go into effect, and will result in a material reduction of local fares throughout the Western States, and especially in the case of travel to and from desert points.

To illustrate the difference between the old fares and the new and the saving thereby to the traveler, the passenger department of the Santa Fé has compiled the following comparison between the old and new rates from Los Angeles:

	Old Rate.	New Rate.
To Barstow	$ 5.60	$ 5.60
To Victorville	3.85	3.35
To Needles	11.75	11.15
To Kingman	14.40	13.40
To Williams	20.50	18.60
To Flagstaff	22.45	20.50
To Albuquerque	35.00	30.00
To Prescott	20.95	17.45
To Phoenix	20.95	17.85

HOWDERSHELL PROMOTED.

Clarence Haydock, commercial agent of the Illinois Central, announces the appointment of B. J. Howdershell to the position of traveling passenger agent of that company, effective July 1. Mr. Howdershell will cover all the etrritory under the jurisdiction of Mr. Haydock. Howdershell came from Pennsylvania about eighteen months ago, where he had been in the service of the Pennsylvania and the Western Union Telegraph Company for a number of years. Since coming to Los Angeles he has filled the position of chief clerk to Haydock and also the position of passenger agent for the company.

The office of traveling passenger agent of the Illinois Central is a newly-created position in Southern California territory, and is an index of the growing importance of the line in this field.

MANY BIG MEN ARE INVOLVED.

Land Fraud Cases Includes Scores of Defendants.

Los Angeles Men Fighting Against Extradition.

Trials of All the Cases Will Require Several Years.

The bitter struggle of prominent Los Angeles men who do not want to be taken back to Oregon to be tried for land frauds will take place in Judge Wellborn's court next Tuesday. Messrs. Hedderly, Stearns, Goodwin, Gillelen, R. W. Kenney, Richard D. Jones and the long list of others will all be in court represented by well-known lawyers.

The particulars of their alleged offense will not be laid bare at that time; they were bound over to Judge Wellborn merely on the indictment.

They are accused, however, of having employed as "tools" for their land operations, alleged settlers who took up government land and then turned it over to the syndicate made up of these men.

Inasmuch as the government gives out this public land to help those supposedly unable to get homes any other way and in order to encourage immigration and legitimate settlement, this crime is about a moral equivalent to taking money from a blind beggar.

The Los Angeles men accused assert their innocence, however. If they are taken to Oregon for trial over the protests of their attorneys, they will have distinguished company.

Congressman Binger Hermann and 166 others will be tried on the same charges. They will be but features of a perfect avalanche of criminal lawsuits.

They will be prosecuted—if at all—by Francis J. Heney, who made himself famous not only by his work in these Oregon cases, but for his spirited and bitter attack upon Abe Ruef in the San Francisco elections last fall.

WHAT THE CASES ARE.

The first of these famous Oregon land fraud cases will be tried in the United States District Court, July 9, Judge Charles H. Hunt of Montana presiding. Inasmuch as each of the 167 persons under indictment will be tried separately, it is believed that the hearings will continue throughout the whole year.

Congressman Binger G. Hermann will no doubt be the first of the accused to be tried, and the Federal authorities expect that his trial alone will consume at least a month. Hermann has recently changed his tactics. Until a few weeks ago he was resorting to every legal technicality that would make for delay, but about a month ago he suddenly adopted the directly opposite tactics, and has demanded that the cases come to trial at once. Had he not been so persistent in this contention, the cases would have gone over until the fall term.

In order to facilitate matters the Washington land fraud trials, in which Hermann was also implicated, have been postponed until autumn, leaving nothing in the way of the trial of the Oregon cases.

The defendants in these cases are of both the high and low, rich and poor. The whole Congressional delegation of the State, save Senator Fulton, were made particeps criminis. Many of the leading politicians of Oregon, several prominent lumbermen of the State and leading business men of Portland are among the number, while the officials of great lumber syndicates in California, Wisconsin and Michigan are also under the cloud.

Special United States Prosecutor Francis J. Heney, whose relentless energy resulted in the return of the indictments, has been selected by President Roosevelt to conduct the prosecution of the cases against the timber thieves, while the most formidable array of legal talent ever gathered together in the Northwest will take care of the interests of Binger Hermann and his co-defendants. Heney arrives here next week and will at once plunge into the preliminary work of preparing for the trials, assisted by the United States District Attorney's office here.

Inasmuch as the land fraud cases bear such intimate relation to the political affairs of the State, the trials will be watched with more than ordinary interest by the party leaders. Should the indictments result in conviction of the government officials involved, it may result in many political changes in Oregon.

SCORES OF INDICTMENTS.

Since December 23, 1904, Federal grand juries have returned thirty-four separate indictments, involving 167 different persons, for conspiracy to defraud the government out of portions of the public domain in Oregon.

Of this big batch of cases only three trials have taken place, leaving thirty important indictments to be considered by future juries in the United States courts.

The first of these trials, the prosecution of which will be conducted by Special Government Prosecutor Francis J. Heney, will be that of Congressman Binger G. Hermann, and will be called in Portland, July 9.

In the light of the batch of indictments turned out by the recent grand jury, there is no telling when the public will hear the last of the cases which have made Oregon unpleasantly famous.

Altogether thirty-three indictments have been returned by various inquisitorial bodies since Francis J. Heney appeared upon the scene. Prior thereto several cases were pending, but practically all have been disposed of so that those now on the docket of the United States District Court are all the fruits of Heney's vigorous campaign against the looters of the public domain which he instituted about two years ago.

The indictments have involved all members of the Oregon Congressional delegation, save only Senator Fulton, and scores of the most prominent political leaders in the State and prominent men in many other States.

MAHARAJA VISITS BHARATI.

The Maharaja Gaekwar of Baroda spent part of his stay in Los Angeles with Baba Bharati who introduced the Maharaja to a few of his American students. They were charmed with the entire absence of pomp both in dress and in manner, as well as with the Maharani who accompanied the Maharaja. The distinguished visitor spoke in praise of the philosophy of religion as it is being disseminated by Baba Bharati, and the desirability of making its truths a realized fact throughout life. Swami Sachidenandi, a Brahman who has been teaching the religion of the Hindus in Los Angeles also was present at the time of the visit.

HOSPITAL KEPT BUSY.

Match-Test to Gasoline Lands Charles Andert—Surgeons Dress Three Others.

Charles Andert, a German, proprietor of a grocery store at No. 522 Carolina street, in trying to determine by means of a lighted match whether a certain can contained coal oil or gasoline, found out to his sorrow that it contained the latter. The gasoline ignited and he was severely burned about both hands, knees and feet, and about $50 worth of damage was done to the rear of his store by fire.

R. Gilhouser, a rancher living at Workman, was driving across Main street at Second yesterday when his vehicle was struck by a car. His buggy was damaged and he was taken to the Receiving Hospital with a bad contusion on the back of his head.

Fred Wolfer, a pressman, residing at No. 231 North Bonnie Brae, had a hand caught in a press yesterday and received painful cuts about the fingers and lost one of his finger nails.

Louis Claire, an electrician in the employ of Fairchild-Gilmore-Wilton Company, was badly burned about the face yesterday by the explosion of a lighted torch which he was carrying. He is a refugee and his company has agreed to care for him.

All of these cases were cared for at the Receiving Hospital.

COLLEGE "D.D.'S" DR. BURDETTE.

POPULAR PASTOR IS HONORED BY KALAMAZOO.

As a Recognition of His Theological Learning and His Achievement in the Field of Religion the Michigan Institution Bestows the Title Which Adds Lustre to His Fame.

Dr. Burdette

Rev. Robert J. Burdette, pastor of Temple Baptist Church, has been honored by Kalamazoo College with the degree of D.D. As a recognition of both theological learning and distinguished achievement in the broad field of religious endeavor, the well-known Los Angeles divine has received the title of Doctor of Divinity.

Kalamazoo College is a Baptist institution of high standing, of Kalamazoo, Mich. The board of trustees of the college notified Dr. Burdette yesterday of the conferring of the degree at its recent commencement.

Since 1887, when Dr. Burdette was licensed to preach in the Baptist Church, the noted humorist has been a prominent figure in Baptist circles in the whole United States. As a convention speaker he is always in demand and of later years he has attended all the notable gatherings of the denomination. As a result he has become almost as widely known as pulpit orator as lecturer.

As pastor of Temple Church, Rev. Burdette has become one of the most prominent figures in the religious life of Los Angeles. He is known for his liberal ideas, as well as for his fine sympathy, and to his zeal and broad mindedness are due much of the rapid advancement made by the Baptists of Southern California in recent years.

This liberal policy was emphasized a short time ago when Dr. Burdette performed the "Name Service," a beautiful ceremony representing the dedication of children to the Lord. It was the first time such a service had been held in the Baptist Church.

As a humorist, lecturer, editor, author and minister, Dr. Burdette is known all over the world. He has lectured in almost every large city of this country.

FIREMEN HELPLESS.

Unprotected Condition of Southwest District Shown at a Fire There Last Night.

Among the interested spectators at a fire on the corner of Western avenue and Flint street last night, were the members of the fire company stationed at Adams and Hobart streets, who were compelled to watch the flames without being able to pour a drop of water on the blaze. There is no fire-plug near the scene of the fire, which was only a few blocks from the engine-house.

The fire started in a barn on Flint street, near Western avenue, and quickly enveloped the building. The fire company arrived in ample time to be of service, but not a line of hose was laid, and, though the throbbing engine stood in readiness for immediate action, nothing could be done. The peculiar situation has drawn attention to the need for protection against fire, as the southwestern section of the city, just inside the limits, is not provided with fire-plugs.

Near the scene of last night's fire are several handsome residences which are just being completed. These were saved from destruction only because there was no breeze. A slight wind would have fanned the flames and much damage might easily have resulted.

The neighborhood surrounding the burned structure has grown rapidly within the past year. Many residences are now in course of construction and the school census report shows a wonderful gain in population throughout the district. The fire last night caused many of the residents great alarm, and several declare they will carry the matter to the Fire Commissioners in an effort to secure protection.

JULY FOR TWENTY-NINE YEARS.

The Weather Bureau of the United States Department of Agriculture has issued data covering a period of twenty-nine years, showing the conditions that prevailed in that period during July. This report shows that the mean or normal temperature for July has been 71 deg., the warmest month being in 1891, and having an average of 74 deg. The coldest July on record, during that period, was in 1880, with an average of 65 deg. The highest temperature was reached July 25, 1891, being 100 deg. The lowest was July 12, at 49 deg. On July 14, 1886, .24 of an inch of rain fell. The average number of clear days for July, during the twenty-nine years, has been 12; partly cloudy, 18, cloudy 1. Prevailing winds have been from the west, with an average hourly velocity of four miles. The highest velocity was reached on July 12, 1904, when a southwest wind attained to twenty-four miles.

THE PUBLIC SERVICE.

SUMMARY OF THE DAY.

President Clark of the Los Angeles-Pacific Railway said yesterday that his road does not desire to haul freight on Hill street, but that it will not build the North Hill-street tunnels and buy a franchise under a twenty-one-year time limit.

Walter Parker asserted at the City Hall yesterday that the Southern Pacific is willing to dedicate a portion of its Central-avenue property for street purposes in return for the abandonment of a portion of East Fifth street.

Campers and hunters will have to climb the rocks and push their way through the brush in the San Antonio Cañon, for Judge Monroe yesterday held that the water company has the right to maintain the fence that has been in dispute.

Yesterday the final decree in the divorce suit of ex-Mayor Fred Eaton in 1901 was entered up, and now the way is clear for another ceremony and a straightening out of the legal kink that crept into his last matrimonial venture.

Ernest Stackpole was arraigned before Judge Smith in the Superior Court yesterday and will plead to the charge of murdering Joel Scheck next Wednesday.

The sensational suit by his grandchildren to recover property, said to be worth a million, from the widow of Charles G. Haddock, on the ground that he was "buncoed by spirits," was heard by Judge Wilbur and submitted.

AT THE CITY HALL.

MAY ABANDON THE TUNNELS.

RAILWAY OBJECTS TO FRANCHISE RESTRICTIONS.

President Clark Says He Has no Desire to Haul Freight on Hill Street—Will Not Bid for Privilege if Council Places It on Sale With Twenty-one Year Time Limit.

Opposition from Hill-street property owners may result in the abandonment of the project for two mammoth tunnels piercing Temple-street hill and connecting Hill street with Sunset boulevard.

It now appears that the franchise ordinance filed with the City Clerk last Monday was approved by both the Citizens' Committee, which has been working for the improvement of North Hill street, and by the Los Angeles-Pacific Railway. It is about the only kind of franchise on which the railway will consent to build the north tunnel.

Hill-street property owners are now objecting because the franchise contains a freight-carrying clause. They assert that they will never consent to freight hauling on Hill street.

President Clark of the Los Angeles-Pacific Railway says that he is not seeking to get a permit to carry freight on Hill street; that he has no desire to carry freight through the tunnels, and that the road would not do so if the franchise were to be granted. The railway would not object if this clause were eliminated from the franchise. It is probable that this alteration will be made by the Council committee of the whole.

The Los Angeles-Pacific Railroad has not applied for any franchise on Hill street," said President Clark yesterday," we do not expect to make any such application. This matter has been agitated solely by the property owners themselves. They have come to see me at least twenty times about some improvement in that direction. Finally we agreed to expend $250,000 on tunnels if they would secure a franchise for us. But the franchise must be one that is not practically rendered nugatory by winding about it restricting provisions."

Their main object was that we should discontinue our car service around Main and Spring street way and operate through the tunnels. Our present route on Main and Spring is a mile and a half long; this would be two-thirds of a mile. But the railway company is not asking for that franchise; we shall not ask for it. If the people desire to block that improvement, we shall not interpose. And we shall not abandon a thirty-five-year franchise for a will-o'-the-wisp."

Lawrence Holmes, a members of the Citizens' Committee, says that Mr. Clark told the committee that he has three other ways to get out of the city and that he is not especially desirous of building the North Hill-street tunnels. Mr. Holmes concurs in all that Mr. Clark says about the improvement being one that the property owners originated, and that they solicited the railway to join them.

The application for a franchise is now pending before the Council committee of the whole. Assistant City Attorney Hewitt is studying the question of whether the franchise must be advertised for sale as a street railway privilege.

On one thing all appear agreed. President Clark of the Los Angeles-Pacific, says positively that he will not buy a franchise with a twenty-one-year time attachment. President Huntington of the Los Angeles Railway Company has made a similar statement. If the franchise is advertised for sale it practically means the abandonment of the project.

Three months ago a delegation of property owners petitioned the Board of Public Works to use its influences in securing combination city and railway tunnels through North Hill street, connecting First street and Sunset boulevard on easy grade. The railway and city are to join in building the tunnel between First and Temple streets; the railway has agreed to bear the entire expense of the bore north of Temple street and will permit the city to use a portion of it as a roadway.

The Citizens' Committee, which has indorsed the project, advances as an argument in its favor that it will complete the chain of boulevards connecting the city's parks, and will cut fifteen minutes from the driving time and twelve minutes from the time of car service between the business section and Hollywood.

FIGHT FOR FIFTH STREET.

S. P. ON FIRING LINE.

Walter Parker went to the City Hall yesterday morning to take personal charge of the Southern Pacific's campaign to capture a 100-foot section of Fifth street, lying east of Central avenue. While Parker was in the north the Mayor and the Board of Public Works opposed the plan for abandonment, but the Council stood firm.

Monday the ordinance of abandonment will go before the Council, tagged with the Mayor's veto. A slight repairing of political fences is necessary in order that there may be no miscarriage of justice when the Council attempts to pass the ordinance over the Mayor's head.

An assessment district has been established for this abandonment. The property owners inside have a right to protest, and if they can secure a majority of the frontage the Council will have no jurisdiction to close the street. But a wise assessment clerk has established a district of such limited dimensions that the Southern Pacific controls a majority of the frontage—and the Southern Pacific is not likely to protest when it gets all the property abandoned.

Fifth street, between Central avenue and the present Arcade depot, consists of four 25-foot lots, dedicated years ago for street purposes. If the street is abandoned these lots revert back to the original tract from which they were taken. That tract now belongs to the Southern Pacific Company.

The land is asked for by the Southern Pacific to form a part of its new union depot site. The company's attorneys assert that the grounds of the depot will be open to the public at all times; that the company will throw open to the public five times as much land as the 100-foot square for which it is now asking. Mayor McAleer and the Board of Public Works asked the railroad to deed to the city a strip of land in front of the depot site on Central avenue in return for the abandonment.

Representatives of the company say that this strip will be kept open for public use, but that they will not agree to deed it to the municipality. "The reason for our stand should be very evident," said a Southern Pacific man yesterday morning, "If we deeded that strip to the city it might conclude at some future time to grant an electric line a spur track franchise over it. We could not stop that, although it would be a great inconvenience to us. By retaining the land in the company's name we are fully protected."

Councilman Smith has all along favored the abandonment of the 100-foot strip of Fifth street in front of the Arcade depot. He holds that the Southern Pacific is planning an improvement for which the people have been clamoring for years, and that by placing obstacles in its way the people are fighting against their own interests.

Mr. Smith said yesterday that the Council will pass the ordinance Monday over the Mayor's veto.

While in the City Engineer's office Mr. Parker said that the Southern Pacific Company may dedicate to the city a 12-foot strip, or maybe 20 feet to be used for street purposes. But he made no formal offer of dedication. If such a strip is dedicated it will very likely be with the codicil that no spur-track privileges shall be granted over it to any other company.

WATER BOARD GOES SLOW.

BALKS AT NEW SPRINKLERS.

The Board of Water Commissioners has failed to reach an agreement with representatives of automatic sprinkling companies over the installation in the business district here of automatic sprinklers. At the request of C. O. Hawley, representing one of the sprinkling companies, the Board of Fire Commissioners agreed yesterday to intercede with the water commissioners in favor of the automatic devices.

Fire Commissioner Wren said that the Board of Underwriters places so much reliance in the automatic sprinklers that it gives a credit of from 25 to 40 per cent. to buildings and stocks where these sprinklers are in use. In the recent advance in insurance rates an exception was made for the buildings equipped with the automatic sprinklers, on these the rate was not changed.

Waste of water is the objection urged by the water board against the automatic sprinkling devices. It has objected to their being placed on six-inch mains. Monday the fire board will meet the water commissioners in conference over the new devices.

AT THE COURTHOUSE.

CANYON FENCE WILL REMAIN.

FIGHT OVER ROAD INTO THE MOUNTAINS ENDS.

San Antonio Water Company Held to Have Right on Its Side, as It Purchased Property and Built Existing Road—People's Highway Is Washed Out, and Never Replaced.

Hunters, campers and admirers of the beautiful can build a new road into the San Antonio Cañon if they want to, but the road as it stands at present will remain the private property of the San Antonio Water Company. The fence that caused almost an open declaration of war between the bellicose constables of two friendly and adjacent counties will remain up, and old timers will content themselves by viewing the eyesore and lamenting the days long gone by.

The fight over a fence was fought to a finish yesterday before Judge Monroe in the suit instituted by the county of Los Angeles against the San Antonio Water Company, and all the grayheads who had hunted over the Hog's Back when they were young and light of foot were in court as witnesses.

F. E. Trask, one of the water corporation's surveyors, C. Frankish, W. T. Lesk, the president, and A. W. Burt all told the same story in practical effect—that the old road into the cañon had run close by where the present gateway stands, but that in the great rainy season of 1894 the road was obliterated. At present the road from the junction branches east and west, the former having been constructed by the water company partially by blasting the rock and otherwise by the expenditure of considerable money. The road to the west is the survival of bygone roads and is unobstructed.

In behalf of the county, J. E. McComas and F. O. Slanker, Pomona; W. T. Martin, J. M. Shrewsbury, J. G. Dennison and others testified that to the best of their knowledge the old road that they had known in their younger days ran through the land now occupied by the gate. But they conceded that after passing the gate the new road takes a new course, and the old road is not to be identified. But none of the witnesses could give any measurements or landmarks by which it could be absolutely determined that this fence and gateway does bar the old-time washed-out roadway.

On the other hand the witnesses for the water company could, and did testify as to the relation certain stone work and other natural objects now to be seen bore to the old road, and thus demonstrated that the newly-constructed roadway is to the east of the washed-out road.

Judge Monroe denied the application for an injunction, holding that the old road had been obliterated and that the one continuous road now existent was built by the San Antonio Water Company, and that the gateway is on the land bought by the company for road-making purposes.

The Supervisors have not expended any money on road making into the cañon, and it is now up to the campers and hunters to appeal to the Supervisors to clear the brush and make a rough wagon road into the cañon. The present west fork road ends at the water and is said to be impassable.

DEMANDS HIS RIGHT.

E. J. STACKPOLE ARRAIGNED.

The ink was not dry on the information filed against E. J. Stackpole in Judge Smith's court before the defendant was brought in for arraignment. The alleged murderer of Joel Scheck looked around him when he entered, as if fearful that something new and unexpected was to be sprung upon him.

After Deputy Dist.-Atty. Fleming had filed the information the court informed the defendant of his rights, and he was asked if he could obtain an attorney, or did he wish the court to appoint one. He answered that he could obtain an attorney if granted time to communicate with his friends, adding that he had not been allowed to see any one so far.

Stackpole said that he would wish to have a week or two to communicate with his friends, but Mr. Fleming said that he would protest against such delay. The defendant said that he would have to have the time necessary to write to his friends, but Judge Smith said that he would appoint an attorney for purposes of arraignment, and then he could write as he desired. But Stackpole failed to see how his rights were being subserved by such a procedure, and he said so.

"I don't see why I should be rushed into things," he said, "When I would like to select my own attorney."

He was assured that Attorney Alexander would be appointed merely for the purpose of arraignment, and thereupon the charge of murder was read and service made on the defendant of the information. Wednesday next was the time set for entering plea, and at that time the date for his trial will be set.

Just what time the District Attorney will be willing to concede to Stackpole in order to permit him to communicate with his relatives is uncertain, but in view of the unprecedented haste in rushing the case from the justice's court, no heavy margin over the time actually required to send a letter East and return will be granted.

SPIRITS UNCORKED.

BUT THEY ADVISED BADLY.

The somewhat sensational suit of Frank D. Haddock and his sister, Mrs. Sarah Haddock Whitsett, against Mrs. Cynthia Willett Haddock, widow of their grandfather, Charles G. Haddock, and her sister, Mrs. Louise W. Sensor, came before Judge Wilbur yesterday on an application that an injunction pendente lite be granted the plaintiffs, so that the large property interests involved be preserved pending the litigation.

The plaintiffs are in court because Grandfather Haddock allowed himself to be beguiled by the siren songs of the spook-sharps, and out of an excess of affection for his dead wife was led to believe that he could communicate with her as easily as when she was by his side in the flesh. That belief is alleged to have cost him thousands of dollars, and his natural heirs somewhere about $1,000,000.

The spook-sharp fraternity inveigled Mr. Haddock into all kinds of wildcat schemes, it is alleged, and finally his deceased wife, through their good offices, prompted him to commit matrimony by marrying Mrs. Lee Anna McClintock. The marriage cost him somewhere about a quarter of a million, so it is claimed, but his spirit wife brought about a divorce, and on the day the divorce was granted Mr. Haddock was married to Miss Cynthia Willett in Kansas.

The result of this last marriage was that Mr. Haddock is said to have made deeds to all of his property in several States in favor of his wife, and these were placed in a safety deposit vault. Outwardly he was a millionaire, but actually he had reduced himself to penury. When he died these deeds were recorded and Mrs. Haddock became possessed of property valued at $500,000 and personal property worth as much or more.

The plaintiffs brought suit to recover all this valuable property and set out the fact that the grandfather had been hoodwinked by the spiritualistic fraud. In making answer the widow denies this, and carried the war into the enemies' camp by alleging that the claimants were not blood relatives of the late Mr. Haddock at all, being grandchildren of his wife by a first marriage.

Yesterday Varlel & Barstow submitted a number of affidavits to make good their pleadings, showing beyond peradventure that Grandfather Haddock had indeed sought solace at the feet of the spirit fakers. Extracts from his letters were read, in which he expressed the joy he experienced in communicating with his dead wife. He was intolerant of any interference with his belief, and when Frank Haddock sought to show him that he was being buncoed, he was told that if he did not "develope" himself so that he, too, could participate in these spiritual joys he need expect little consideration.

James A. Shankland, counsel for the defendants, argued the case for his clients and the case stood submitted.

ROAD IS CLEAR.

FINAL DECREE ENTERED.

When Fred Eaton and his bride return from their trip to Owens River the way will be clear for a marriage ratification, as an aftermath to the quiet marriage ceremony of a week ago, and the unfortunate development of some days later, when it appeared that the final decree in the Eaton divorce of several years ago had never been entered.

Yesterday Judge Smith of his own motion signed the final degree which was so long overdue, and so the friends of the newly-married couple will have a chance to congratulate them on their marriage after all. A second ceremony will now straighten out the unfortunate little kink in the matrimonial chain.

COURTHOUSE NOTES.

BREVITIES MISCELLANEOUS.

OFF EASY. Charles Berg, who was arrested for obtaining money by false pretenses from John Randall, was allowed to plead guilty yesterday to a misdemeanor, and was sentenced by Judge Smith to five months in jail. Berg represented that he owned the Orient cigar stand, and pulled down $200 on this representation. But he didn't own a solitary cigar in the stand.

WAITED WITH PATIENCE. Cirdine Horton has been waiting in the County Jail for something to turn up for eight months, and yesterday Judge Smith sentenced him to jail for three more months, and called it square with the law. Horton was charged with selling mortgaged property. There were two charges against him, and on the first he was tried and acquitted. On the second he pleaded guilty yesterday. His wife and child were in court, and Judge Smith took the opportunity to read him a lecture and advise him to brace up and be a man for their sakes even if not for his own.

Bank Open Tonight.

The Consolidated Bank of Los Angeles, 124 South Broadway, in the Chamber of Commerce Building, will be open tonight, as usual to accommodate the public in general and its old patrons.

Straw Hats

Matheson & Berner

Broadway, Cor. Third

JUDGE WILBUR REVIEWS BOYS.

JUVENILE COURT HAS SPLENDID SUCCESS.

Semi-Annual Round-Up of Child-Offenders Is Held, Nearly All of Whom Have Made Such Satisfactory Progress as to Win Commendation from the Bench.

Judge Wilbur.

Judge Curtis D. Wilbur played his semi-annual game of freeze-out yesterday with the 150 probationers of the Juvenile Court and their parents.

Just at school-closing time each summer and winter all the probationers are ordered to report and bring their parents with them, to tell the judge how good they may have been.

Even were the regular courtroom in which Judge Wilbur sits large enough for the purpose, there are obvious reasons for not wishing to hold this session of the Juvenile Court in the Courthouse, so the Christian Church, across the street, was secured.

Judge Wilbur sat on the platform with a couple of members of the Juvenile Court Commission, and down in front, facing the audience, were his clerk and bailiff, the truant officer, Probation Officer Dodds, the teachers of the Parental School and the matron of the Detention Home. All of these must have impressed the youngsters in a peculiar way, as they made voluminous notes concerning each case.

The boys nearly all stepped to the platform in a businesslike way when their names were called, with an exception or two, while their parents took seats behind them.

Judge Wilbur told the parents that he did not do this in order to make it unpleasant for the parents, but in order that they might be in a position to hear all that was said, and also to say what they wished to the court. The boys were called in parties of ten, and each individual case was discussed between the judge, the probation officer, the teachers and the parent. In many instances the boy's card of standing in the public school was passed up to the judge, who always expressed pleasure if the report was a good one. The boys were given various kinds of instructions and told to go, and thus, beginning with a full house, when court was ready to adjourn the house was empty.

Some were told to report every two weeks, some once a month, and some were ordered to report at the Parental School on Monday. The one who cried most when turned away from the judge was a boy who was told to keep indoors. It is thought best for the boys to keep them in school during the summer, where their conduct has not been wholly satisfactory and their health good.

There was nothing spectacular in the session yesterday. The conversation between the judge and the other parties to it was carried on in a low tone of voice, and only once did there promise to be anything unusual. Mrs. O'Somebody, in trying to help out her own boy, began to accuse another boy who stood in line with hers.

"I guess you don't know as much about that as I do," said Judge Wilbur, and in a few words he showed her that he was perfectly familiar with the movements of the boy complained of.

The judge's quiet word of commendation fell upon the ears of a large number of the boys yesterday. They have been arrested in nearly every instance for some form of larceny, and have been paroled from time to time, with orders to report once a week to the probation officer, and for the most part the reports of parents, teachers and officers testified to an improvement in their conduct and school attendance. There were instances, however, where mothers reported that the results have not been satisfactory, and in all such cases the boys were ordered to attend the Parental School.

Judge Wilbur expressed himself to a reporter of The Times as being highly delighted with the result of the experiment to make men out of these 150 boys, rather than confirm them as criminals by sending them to a reform institution. There were really very few cases that did not show that the boy has come to realize that childish wrong doing is destined to lead him up to a criminal manhood.

Corona Lithia Water.

Tones the system. Have you tried it?

...TIME IS UP...

Almost, and if you would secure for your home one of the lovely pianos we are offering you must act quickly or the opportunity will have gone by. MUSIC in the home is necessary, it has a refining influence that nothing else can give, the greatest musicians of the world are those who needed and happily were given a piano to practice upon when it seemed almost folly to do so, and because of the opportunity given them made of themselves great men. It may be that your son or daughter has in them the talent that, encouraged, would make them known the world over, **Will You Give Them the Means** to bring out what talent they may have? Your home will be the happier for having a piano in it, it will be more attractive for friends, and it will prove a delightful companion for your wife and children.

STANDARD PIANOS

at greatly reduced prices, even though used are cheaper in the end than new cheap instruments, whose cases are the only attractive features. Don't spend your money on a cheap piano, the economy comes in by putting just a few dollars more into your purchase. Every piano we sell, new or used, is guaranteed in writing, and our terms are so liberal that every home, even the most humble, may have music.

The Obligation Is All Ours

We want you to feel that in asking time payments you are not asking a favor; we are anxious to extend time to any responsible person who will favor us with his patronage.

—— VOSE, STECK ——

BEHNING, KINGSBURY, HARDMAN, SHAW, KRANICH & BACH

and other pianos are here offered. We expect you to come and see them, hear them, ask questions about them, and if you are ready to purchase you will see the value of buying at this time and place.

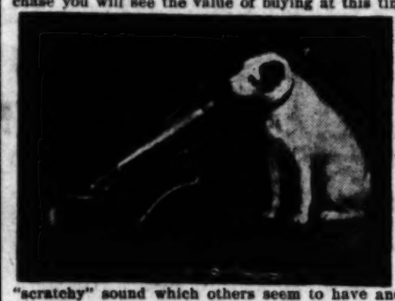

The Improved Zon-o-phone

If you are not interested in pianos perhaps you expect to buy a

Talking Machine

The new Zon-O-Phone is undoubtedly the clearest, purest toned of all these popular instruments, absolutely devoid of that "scratchy" sound which others seem to have and which is so objectionable, is a great favorite with the public. We are jobbers for the Zon-O-Phone and invite inspection, and comparison of prices and quality.

50,000 RECORDS

are here to choose from, the largest, cleanest, most up-to-date stock west of Chicago, this absolutely without reserve, we can prove our statements. We have what you want, when you want it, and our prices on everything in music sets the standard for the entire Southwest. We would like to demonstrate to you the value of our remarks.

Southern California Music Co.

Agents for the Pianola, Regina Music Box and Victor Talking Machine.

332-334 So. Broadway, Los Angeles, Cal.

RIVERSIDE SAN BERNARDINO SAN DIEGO

UNDERWEAR that's right in style, material, texture, fit and price is bringing many well pleased customers to this shop. Prices from 50c the garment up.

In the women's toggery department the big reduction in shirt waists--20c off on every $1--is keeping the clerks busy.

Busch's Faultless Bench Made Hats at $3 are the same quality as those sold in other stores for $4.

BUSCH'S Second and Broadway

$15 $20 $25 **Hand-made Suits** For the Tailor-made Man. Bowman & Co. 131 South Spring St

Special Leathers

Selz Royal Blue Shoes

Are made from special leathers tanned for Selz, and used for these particular goods.

When you get a pair of these good shoes, you can always get another pair just like them by asking for that particular style. There is no guesswork about it; the second pair—or the tenth—will be like the first.

If you buy the first pair you'll buy the tenth.

Good fit waiting for you, $3.50 and $4.00.

C. K. Baker

239 SOUTH SPRING STREET.

White Canvas Oxfords

Come here expecting to save. See our $1.75 and $2.50 white canvas oxfords for women. They're just right.

Le Sage Brothers

433 SO. BROADWAY

The Largest Desk House on the Coast

R. D. BRONSON DESK CO.

442 So. Spring st.

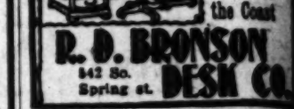

HUTCHASON

Best Teeth, $5 a set. 1894 South Broadway

Children's Shoes. Standard Makes. Close Margin Prices.

Baker 120 South Spring Street

Enlargement SALE NOW ON.

SCOTT BROS.

Clothiers

425 So. Spring Street

The shoe of distinction.

REGAL

THE SHOE THAT PROVES

A. A. VAN DORIN, Mgr.

302 S. Broadway, Bradbury Bldg.

Present offices and consulting rooms of the

SUNSET HOSPITAL

452½ South Broadway cor. 5th.

Phones- Home 5158 Main 1557

"The Workingman's Furniture Store"

The Place to Save Money on CARPETS OR FURNITURE—CASH OR CREDIT

The Crescent Furniture

Home 1580, Main 4045 514 S. Spring

Inspect our new line of IRON BEDS

You will save money by so doing

A. B. Willmans & Co.

516 So. Spring St.

Legal.

PROPOSALS FOR WOOD, LUMBER, SUBSISTENCE, WAGONS, PLUMBING and ENGINEERING SUPPLIES. Phoenix, Arizona, June 12, 1906. SEALED PROPOSALS, plainly marked on the side of the envelope "Proposals for dry Supplies," and addressed to the undersigned at Phoenix, Arizona, will be received at the Indian School until 9 o'clock p.m. of Thursday, July 12, 1906, for furnishing and delivering at the School as required during the fiscal year ending June 30, 1907, about 100 cords of wood, 17,000 feet of lumber, 2500 pounds of seed, 100,000 pounds of potatoes, 20,000 pounds onions, 5000 pounds dried fruit, etc., besides a large quantity of tools, paint, plumbing, packing, valves, steam traps, pipe cutting machine, pipe, unions, bushings, electric lamps, wire, cord, plugs, sockets, switches, wagon materials, book paper, etc., as per full list and specifications on file at the School. Bidders are required to state the price of each article to be offered for delivery under contract. All supplies so offered will be subject to rigid inspection. The right is reserved to reject any or all bids or any part of any bid if deemed for the best interests of the Service. Each bid must be accompanied by a certified check or draft on some United States depository or National bank, made payable to the order of the Commissioner of Indian Affairs, for at least five per cent. of the amount of the proposal, which check or draft shall be forfeited to the United States in case a bidder receiving an award shall fail to execute promptly a satisfactory contract in accordance with his bid; otherwise to be returned to the bidder. Bids accompanied by cash in lieu of certified check will not be considered. For further information apply to CHARLES W. GOODMAN, Superintendent.

PROPOSALS FOR WOOD, LUMBER, STOCK, DRIED FRUIT, ETC. Riverside, California, June 19, 1906. SEALED PROPOSALS, plainly marked on the side of the envelope "Proposals for Wood, Hay, Etc." and addressed to the undersigned, at Riverside, California, will be received at the Indian School until 9 o'clock p.m. of July 9, 1906, for furnishing and delivering at the School as required during the fiscal year ending June 30, 1907, about 60 cords of wood, 75 tons of hay, 4000 pounds of dried fruit, 2000 pounds of potatoes, 1000 gallons of molasses, 10 cows, two horses and 40 tons of ice, as per list and specifications on file at the School. Bidders are required to state the price of each article to be offered for delivery under contract. All supplies so offered will be subject to rigid inspection. The right is reserved to reject any or all bids or any part of any bid if deemed for the best interests of the Service. Each bid must be accompanied by a certified check or draft on some United States depository or National bank, made payable to the order of the Commissioner of Indian Affairs, for at least five per cent. of the amount of the proposal, which check or draft shall be forfeited to the United States in case a bidder receiving an award shall fail to execute promptly a satisfactory contract in accordance with his bid; otherwise to be returned to the bidder. Bids accompanied by cash in lieu of certified check will not be considered. For further information apply to MARK HALL, Superintendent.

NOTICE TO TAXPAYERS.

Notice is hereby given that the Board of Supervisors of Los Angeles County will meet on Monday, July 2, 1906, as a Board of Equalization, to examine assessment books and equalize the assessment of property in Los Angeles County.

Said Board will continue in session as a Board of Equalization from day to day up to and including July 16th, 1906, after which date no change can be made in any assessment.

C. G. [illegible]

County Clerk and Ex-Officio Clerk of the Board of Supervisors of Los Angeles County, California.

By A. M. McPHERRON, Deputy.

White Canvas Oxfords

re expecting to save. See and $2.50 white canvas for women. They're just

Sage Brothers
3 SO. BROADWAY

The Largest Desk House on the Coast

O. BRONSON DESK CO.
2 So. Spring st.

Children's Shoes. Standard Makes. Close Margin Prices.

Baker
Spring Street

Largement SALE NOW ON.
SCOTT BROS.
Clothiers
425 So. Spring Street

The shoe of distinction.
REGAL
S. Broadway, Bradbury Bldg.

ent offices and consultation rooms of the
NSET HOSPITAL
South Broadway cor. 5th.
Phones- Home 5150 Main 1597

Workingman's Furniture Store
The Place to Save Money on
PETS OR FURNITURE—CASH OR CREDIT
Crescent Furniture Co
1560, Main 4045 514 S. Main

Inspect our new line of
IRON BEDS
You will save money by so doing
B. Willmans & Co.
516 So. Spring St.

Legal.

ROPOSALS FOR WOOD, LUMBER, SISTENCE, WAGON, PLUMBING ENGINEERING SUPPLIES. Phoenix, Arizona, June 12, 1906. SEALED POSALS, plainly marked on the out of the envelope "Proposals for Supplies," and addressed to the signed at Phoenix, Arizona, will be ived at the Indian School until two ock p.m. of Thursday, July 12, 1906, for nishing and delivering at the School required during the fiscal year end- June 30, 1907, about 160 cords of d, 17,000 feet of lumber, 200 pounds nds of seed, 100,000 pounds of atoes, 30,000 pounds onions, and nds dried fruit, etc., besides a large ntity of tools, paint, plumbing, ing, valves, steam traps, pipe cutting chine, pipe, unions, bushings, etc. tric lamps, wire, cord, plugs, sockets tches, wagon materials, book paper, as per full list and specifications of School. Bidders are requested to e the price of each article to be of- ed for delivery under contract. All pplies so offered will be subject to ri spection. The right is reserved to re t any or all bids or any part of any If deemed for the best interests of Service. Each bid must be accom- nied by a certified check or draft upon United States depository or a cer- ied check upon some solvent national bank, made payable to the or- of the Commissioner of Indian Affairs at least five per cent. of the amount of the proposal, which check or draft shall be forfeited to the United States in case a bidder receiving an award shall fail to execute promptly a satisfactory contract in accordance with his bid; otherwise to be returned to the bidder. Bids accompanied by cash or of certified check will not be considered. For further information apply to CHARLES W. GOODMAN, Superintendent.

ROPOSALS FOR WOOD, HAY OCK, DRIED FRUIT, ETC. SEALED California, June 19, 1906. ROPOSALS, plainly marked on the out of the envelope "Proposals for Wood, Etc.," and addressed to the undersigned at Riverside, California, will be ceived at the Indian School until two lock p.m. of July 9, 1906, for furnish- and delivering at the School, as re- red during the fiscal year ending June 1907, about 60 cords of wood, 25 tons hay, 4000 pounds of dried fruit, 2500 unds of potatoes, 1600 gallons of mo- sses, 10 cows, two horses and 10 hogs, as per list and specifications on file at the School. Bidders are required to state the price of each article to be ered for delivery under contract. All pplies so offered will be subject to spection. The right is reserved to reject any or all bids or any part of any bid if deemed for the best interests of the Service. Each bid must be accompanied by a certified check or draft upon the United States depository or a certified check upon some solvent national bank, made payable to the order of the Commissioner of Indian Affairs at least five per cent. of the amount of the proposal, which check or draft shall be forfeited to the United States in case a bidder receiving an award shall fail to execute promptly a satisfactory contract in accordance with his bid; otherwise to be returned to the bidder. Bids accompanied by cash or certified check will not be considered. For further information apply to HARWOOD HALL, Superintendent.

NOTICE TO TAXPAYERS.

Notice is hereby given that the Supervisors of Los Angeles Co... meet on Monday, July 2, 1906, for ard of Equalization, to examine assment books and equalize the assment of property in Los ... unty. Said Board will continue in ... Board of Equalization from day to ... to and including July 16th, 1906, ich date no change can be made ... assessment.

C. G. KNOX, ... unty Clerk and Ex-Officio Clerk ... Board of Supervisors of Los ... County, California.

By A. M. McPHERRON, Deputy.

ATHLETIC CLUB BUYS SHELLS.

NOTED OARSMAN AND CONSTRUCTOR HAS CONTRACT.

Fours, Single Sculls and Gigs of Two Types Comprise the First Aquatic Equipment of the L.A.A.C. First Boat to Be Delivered Within Ten Days, Others Later.

As compared with other institutions of a similar name, the Los Angeles Athletic Club is somewhat peculiar in the serious attention it gives to athletics. When athletic clubs get the eating-house and dormitory and dolce far niente stage they are generally on the highway to nothingness and bankruptcy. But there is an all-round energy and life in the institution that has its headquarters on Spring street, which is sure to have successes all along the line.

The new move in procuring fast racing craft is, perhaps, the best that has ever been made, because it will take men out into the sun and breeze, which is a hundred per cent. better than any exercise to be had indoors, and a contract was signed yesterday for a number of valuable gigs and shells with which members of this club purpose showing how blue ribbons are acquired.

Two four-oared racing shells, which will carry coxswains, will now be built at a cost of $500 each; these to be forty-two feet long, with eighteen inches beam and eight inches deep. They will be constructed of Spanish cedar of one-eighth-inch thickness, copper fastened and with handsome brass fittings and bottom outriggers.

These will be built by Henry W. Stone of San Diego, who signed the contract in the office of Frank Garbutt yesterday morning. In this work Stone knows what an oarsman's necessities are, as he is a celebrated rower, having held the United States amateur championship in the years of 1882 and 1883. He has been in exhibition races with the world's champion, Edward Hanlan, and the boats he built for Teemer, Gaudaur and other "champs" were all structural winners.

Two single-scull craft will also be built, thirty feet long, eleven inches wide and six inches deep. These will be of Spanish cedar, of a scant one-eighth-inch thickness, and will cost $200 each.

There will also be six racing gigs, two of which will carry coxswains and four without. The first of these is to be ready in ten days and be put in use on July 9. The first of the four-oared boats is to be ready on July 20; the second on August 15. The first single scull shell will be in use by August 31.

On Sunday next the members of the Los Angeles Athletic Club will practice on the lagoon at Playa del Rey, the boats now in the possession of the club being used. When the oarsmen are in sufficient good shape there will be contests with San Francisco and other crews.

ATTELL IS FAVORITE.

Betting on Featherweight Championship Battle Opens Strongly in Favor of Holder of Title.

Fight fans down this way have a very high estimation of the prowess of Abe Attell. They have made him favorite over Frankie Neil in the opening betting, at 10 to 7. There are many wise ones, including Attell himself, who believe the odds are abnormal and should come to a more equitable basis. This is expected to occur when the boys come into town on the last day of training, and the public gets a better look at Neil. The fact that Frankie has done little or no boxing has had the same effect on public opinion that similar systems of training have had in times past. Seeing a man at his work is the only method employed by the fan in picking a winner when past performances have been compared. The public has not seen Neil box, therefore they have but one side of the question in drawing comparisons. Attell has trained for this battle as he has never trained before for a contest in the South, and he has given the fans ample opportunity to see him at the Neil style of milling. Coupled with this is the fact that he has made a ring showing that entitles him to all that is coming to him as a scientific boxer.

Another contingency in the coming battle that will meet the approval of the fans is the fact that the big corral down at Naud Junction will be cut to twenty-two feet in the square instead of twenty-four, as heretofore. This will give Attell less room in which to maneuver, and bring him closer to Neil, which means that in all likelihood there will be a knockout from one quarter or another.

The big ring has been the cause of many draws before the club, and this the fans have become tired of.

There are side lights on this battle that make it important, not only from the fact that two champions meet in the ring, but because both boys are San Francisco products, and native sons. This makes Neil a favorite with the northern contingent, and more so because Attell has moved, bag and baggage, to Los Angeles, and calls this his home.

Attell never received the encouragement in his native city that has befallen Neil, and his success has been mainly acquired away from home. He has fought but five battles in his native city since 1901, the only important one being with Eddie Hanlon. Eddie Kelly and Dave Johnson. His climb up the ladder of fame began in Colorado, where he showed what was in him by going two draws with George Dixon. With the exception of seven battles, Neil has confined himself to San Francisco and vicinity, having fought twenty-six battle in the North.

AMERICAN LEAGUE.

HITS NOT RUNS.

[BY THE ASSOCIATED PRESS—P.M.]

DETROIT (Mich.) June 29.—Detroit batched six hits with three errors and two passes, scoring seven runs and making the game safe. In the eighth inning, for St. Louis, the first five batters hit safely, but only one tally was scored. Score:

Detroit, 7; hits, 8; errors, 1.
St. Louis, 3; hits, 10; errors, 4.
Batteries—Donahue and Schmidt; Powell and Spencer.

PITCHERS HARD HIT.

[BY THE ASSOCIATED PRESS—P.M.]

CLEVELAND, June 29.—Cleveland defeated Chicago today. Walsh and Owen were hit hard, while Townsend was effective except against Jones and Donahue. Jackson was overcome by the heat and forced to retire. Bradley was hurt sliding. Score:

Cleveland, 9; hits, 11; errors, 0.
Chicago, 2; hits, 7; errors, 2.
Batteries—Townsend and Bemis; Walsh, Owen and Sullivan.

TEAMS BREAK EVEN.

[BY THE ASSOCIATED PRESS—P.M.]

WASHINGTON, June 29.—Washington and Philadelphia split even in today's double header, the visitors winning the first and the local team the second. Kitson was hit hard and timely in the first. Patten was knocked out of the box in the seventh inning of the second game, while Philadelphia used three pitchers. A remarkable catch by Hickman, while lying prone on the ground, was the feature of the afternoon. Scores:

First game:
Washington, 5; hits, 11; errors, 1.
Philadelphia, 9; hits, 13; errors, 0.
Batteries—Kitson and Heydon; Coakley, Bender and Schreck.

Second game:
Washington, 6; hits, 11; errors, 3.
Philadelphia, 5; hits, 7; errors, 1.
Batteries—Patten, Falkenberg and Wakefield; Dygert, Bartley, Bender, Powers and Schreck.

EASY FOR NEW YORK.

[BY THE ASSOCIATED PRESS—P.M.]

NEW YORK, June 29.—The Americans easily defeated Boston today. Score:

Boston, 4; hits, 8; errors, 4.
New York, 8; hits, 12; errors, 2.
Batteries—Dineen and Armstrong; Armbruster; Chesbro and McGuire.

NATIONAL LEAGUE.

FREE HITTING WINS.

[BY THE ASSOCIATED PRESS—P.M.]

ST. LOUIS, June 29.—Free hitting won today's game for Pittsburgh. Wagner was especially strong with the bat. Score:

St. Louis, 3; hits, 6; errors, 0.
Pittsburgh, 5; hits, 10; errors, 1.
Batteries—Druhot and Grady; Willis and Gibson.
Umpire—O'Day.

BOSTON-NEW YORK.

[BY THE ASSOCIATED PRESS—P.M.]

BOSTON, June 29.—Boston turned the tables on New York by good consecutive hitting in the first and fifth innings of today's game. Score:

Boston, 3; hits, 8; errors, 1.
New York, 2; hits, 4; errors, 4.
Batteries—Young and Needham; McGinnity and Bowerman.
Umpire—Emslie and Conway.

PORTLAND PLAYS LOOSE.

FRESNO TAKES ADVANTAGE.

[BY THE ASSOCIATED PRESS—P.M.]

PORTLAND, June 29.—Three men sent to base on balls, another one hit and an error followed by a two-base hit, lost the game to Fresno in the ninth today, after Portland had it well in hand. Score:

Portland, 3; hits, 7; errors, 3.
Fresno, 6; hits, 7; errors, 3.
Batteries—Califf, Moore and Donahue; Fitzgerald and Dashwood.
Umpire—Kneil.

SEATTLE GOES TO PIECES.

'FRISCO WINS EASILY.

[BY THE ASSOCIATED PRESS—P.M.]

SEATTLE, June 29.—A batting rally by Seattle in the eighth tied the score. Seattle went to pieces in the tenth and San Francisco won as she pleased. Blankenship and Mohler collided at the plate, and the former sustained a sprained ankle. Score:

Seattle, 4; hits, 6; errors, 3.
San Francisco, 6; hits, 6; errors, 2.
Batteries—C. Hall and Blankenship and Hansen; O'Brien, Hitt and Wilson.
Umpire—Perrine.

BURNS BATTED HARD.

OAKLAND WINS IN NINTH.

[BY THE ASSOCIATED PRESS—P.M.]

OAKLAND, June 29.—With a score of 3 to 2 in favor of Los Angeles in the eighth, Oakland batted Burns hard in the ninth inning and took the game by making two runs. Score:

Los Angeles, 3; hits, 6; errors, 3.
Oakland, 4; hits, 9; errors, 1.
Batteries—Burns and Eager; Graham and Peralta.
Umpires—Hodson and McDonald.

PACIFIC COAST LEAGUE.

STANDING OF THE CLUBS.

Club.	Won.	Lost.	Pct.
San Francisco	41	21	.661
Portland	39	22	.639
Los Angeles	36	29	.554
Seattle	30	26	.454
Oakland	23	40	.365
Fresno	24	44	.353

Coming Motorcycle Run.

Entries for the big motorcycle endurance run, which will take place July 3, have been opened, and all entrants can find blanks and information concerning the race with F. E. Carroll, No. 704 South Spring street. This will be the largest motorcycle endurance meet ever held in the south, and it is expected that no less than fifty pop-guns will be in line at the start.

Baseball at Santa Monica.

The National Flags baseball team will go to Santa Monica Sunday, where they will play a game of ball with the beach team. The game will be for a stake of $15. The battery for the Flags will be Lyons and Indian.

MORLEY'S GRAND AVE. RINK.

Musical Programme for Today and Evening.

Twostep—"Baby Mine."
Waltz—"In the Good Old Summer Time."
Waltz—"Down Where the Wersburger Flows."
Twostep—"The Morley Skating Girl."
Waltz—"My Merry Oldsmobile."
Waltz—"Deary."
Twostep—"What You Goin' to do When the Rent Comes Round."
Waltz—"Mrs. O'Harahan."
Waltz—"Down Where the Silvery Mohawk Flows."
Twostep—"Not Because Your Hair is Curly."
Waltz—"In Dear Old Georgia."
Waltz—"In a Hammock Built for Two."
Twostep—"Lindy."
Waltz—"My Merry Oldsmobile."
Waltz—"If a Girl Like You Loves a Boy Like Me."

Skating periods—10 a.m., 2 p.m., 7:30 p.m.

Board of Pharmacy Examination.

The regular July examination of the California State Board of Pharmacy will be held as usual in Los Angeles during the week commencing Monday, July ninth, and in San Francisco or vicinity the following week. For particulars address the secretary.

All registered pharmacists of California are requested to send their postoffice addresses at once to the secretary.

Fees for re-registration are now due and payable at the office of the board, rooms 61-62 Sather Bldg., Oakland, Cal.

CHARLES B. WHILDEN, Secy.

Today's Mining Review Contains:

"The Rich Placers of Sonora," illustrated, by F. E. Monteverde, Jr., E. M.
"Linear Force of Growing Crystals," by George F. Becker and Arthur L. Day, U. S. Geol. Survey.
"Northwestern Mexico," as viewed by Col. Epes Randolph.
"Copper Pays More Than Gold."
"Great Basic Resources."
"What the Future Holds for Los Angeles."
"Machinery for Nevada."
And complete reviews of mining conditions in the Southwest. Book stores and 129 North Broadway.

LAST CALL.

Taxes Delinquent.

This is the last week for payment of unsecured personal property before penalty attaches and arbitraries are enforced. Also the last week you can buy a poll tax receipt for $2.00. They will cost you $2.00 after 12 o'clock noon next Monday, July 2.

Respectfully,
BEN E. WARD,
County Assessor.

Bank Open Tonight.

The Consolidated Bank of Los Angeles, 124 South Broadway, in the Chamber of Commerce Building, will be open tonight, as usual to accommodate the public in general and its old patrons.

Change in Beach Trains—Salt Lake Route.

No change going down, but on and after July 1 daily train now leaving East San Pedro at 6:20 p.m. and Long Beach at 6:41 p.m. will leave at 5:45 and 5:56, respectively, for Los Angeles.

Every Sunday a special will leave East San Pedro at 9:15 and Long Beach 9:26 p.m., arriving Los Angeles 10:05. Boat leaving Catalina at 6:30 p.m. connects.

Eastern Tours.

Summer tourist tickets to Niagara Falls, Thousand Islands, the St. Lawrence, White Mountains and the Maine Coast, accepted on Lake Erie steamers, and those to or via New York on the Hudson River steamers. Special excursions to New York and Boston. Call at the office of the New York Central Lines, 218 West Fourth st.

After shaving, when skin is wet, apply Satin skin cream. Soothes and heals. 25c.

HARBOR CITIES WANT TO KNOW.

Plead for Definite Plans of Consolidation.

Commission Takes Up the Scheme of Annexation.

May Have a Plan Formulated in a Short Time.

Delegates from the harbor cities and from territory desiring annexation to Los Angeles attended the meeting of the City and County Consolidation Commission last evening, and pleaded for a clear, definite statement of what consolidation means, and what form of government the commission proposes to recommend for their consideration. The commission was unable to satisfy them, because it has not formulated a scheme of city and county government and has nothing definite to report as a result of its deliberations.

Of eloquence and generalizations there was no lack, but of clear, concise statement of plans and proposals there was a plentiful lack, and the delegates from the harbor towns knew just as much of what Los Angeles means to offer for their consideration as they did two months ago, and no more. They want to know what plan of harbor control is to be suggested. Nobody can tell them. They want to know if consolidation will assure them terminal railway rates without switching charges. Nobody can tell them. They want to know what powers of local self-government will be reserved to them. Nobody can answer that question.

The only question submitted to the harbor towns so far is: "Do you want to consolidate with Los Angeles." The harbor towns answer: "We don't know. What is there in it for us?" and the efforts of the commission's eloquent orators to convince them that it is to their advantage to become part and parcel of the great and growing city of Los Angeles are only partially successful.

The commission has side-tracked the city and county amalgamation plan for the present and taken up the scheme of annexation of contiguous territory, with a view to solving the harbor problem. The situation, as it has been left by the Governor's paltering with consolidation, was explained by Walter F. Haas, who said:

ANNEXATION FIRST.

"It is well understood that consolidation under constitutional amendments is hopeless for two years and a half. If anything is to be done along other lines, it should be done before more bonds are voted for the water system. A city and county can be formed only of one city. Two cities with intervening territory cannot form a city and county. Annexation of territory contiguous to Los Angeles is pressing, and the question must be determined. This commission should formulate a policy now, that the public may know where we stand. We should proceed with annexation of territory asking to be let in. That can be effected only by the separate vote of each locality. Contiguous cities can consolidate, but only by separate vote. It is impossible to compel any city to come into a consolidated city.

"It is now time to decide what should be annexed. If the harbor cities want to join us, intervening territory must be annexed to one or the other to bring the boundaries together. It may be necessary to take in San Fernando Valley to protect our water system. We can go on; we are not defeated. The question is how much territory we should take in as a step toward consolidation. If neighboring cities understand that they cannot be forced in, they will consider this question with us. It would be well for the Boundary Committee to outline the territory that can be or should be annexed."

STEP TOWARD CONSOLIDATION.

Mr. Mueller said he was not in favor of annexation except as a step toward city and county consolidation. Mr. Haas explained that such was his idea also, and a resolution instructing the Committee on Boundaries to report at the next meeting was adopted.

Mr. Mitchell explained the status of annexation petitions now before the Council and suggested that action on them be delayed until all can be included in one petition.

Mr. Burbank from Huntington Park told the commission that the Park wants to join the city. A committee from Dolgeville reported that the people of that locality had voted in a large meeting that they want to join Los Angeles. Dolgeville needs water.

SAN PEDRO WANTS TO KNOW.

Mr. Burns of San Pedro said the people of that city want to know what the commission proposes. "We have been talking of a free harbor," said Mr. Burns, "but we haven't got a free harbor. We want to know if Los Angeles will make the harbor free. You must tell the people what you intend to do or what you favor. If you cannot tell us, the Chamber of Commerce should make a statement of what is proposed. We want wharves along the breakwater. If the city does not get the concession for those wharves, some private interests will do it, and that is the end of the free harbor. Private interests are considering that scheme now."

In accordance with Mr. Burns's suggestion, the Harbor Committee was instructed to present the subject of breakwater wharves to the Chamber of Commerce.

Mr. Storer of San Pedro urged that some definite plan be presented, in order that the people of the harbor towns may know what measure of self-government is to be left to them.

CONTROL OF THE HARBOR.

Stoddard Jess of the commission said the main point was harbor control. Either the harbor would be managed by Los Angeles and the harbor towns in combination, or the State would step in and take charge and hand the harbor over to a political commission.

Mr. Burns told the commission that there is a secret movement for the consolidation of San Pedro, Long Beach and Wilmington. "The men in this movement," said Mr. Burns, "are working under cover, not in the open. They are doing this for their private and personal benefit. They know what harbor concessions mean, and they are at work secretly to get control of them."

POWER COMPANIES AGAIN.

In answer to the plea of San Pedro for definite information, Walter Haas explained that the commission has no authority to frame a charter or to guarantee any detail of government. To attempt to do so would only put a club into the hands of the enemies of consolidation.

"President Roosevelt," said Mr. Haas, "hit the nail on the head when he said the power companies shall not be permitted to control the water supply of Los Angeles. Those same interests which tried to block Owens River are working against consolidation, and if we propose a charter they will point to it as a cut-and-dried plan to be shoved down the throats of the people."

John W. Mitchell declared that it was time for the commission to formulate a plan, put it into a report and present it to the public. He offered a resolution, defining the policy of the commission, which met with strenuous opposition and was postponed after a lively discussion.

SEEKING AN ISSUE.

E. C. Denio of Long Beach said the Mitchell resolution contained the first definite information he had heard. Long Beach, he said, was not opposed to consolidation. The people wanted to know what ben fits would accrue to them from union with Los Angeles. They were willing to listen, and if shown that Long Beach would get anything in return for what she is to give, they might tumble over themselves to get in. It was purely a business proposition, a matter of give and take. Long Beach was negative, not active in opposition. There was no pronounced sentiment either way.

WILMINGTON'S PLIGHT.

The City Attorney of Wilmington said that town was handicapped in its struggle to be something by the suits brought by the Los Angeles Chamber of Commerce to invalidate its incorporation, and until its troubles were settled the city could not say what it would do on any proposition. Individually, he believed the citizens of Wilmington were in favor of union with Los Angeles.

The net result of the discussion was demonstration of the fact that the harbor towns are not unalterably opposed to consolidation, but desire to know just what consolidation means to them and what benefits they are likely to derive from the union. And the commission was not able to give them the definite information they desire, but expects to be in a position to do so very soon.

GIVES BANQUET FOR FAREWELL.

WALTER S. NEWHALL DEPARTS FOR THE NORTH.

President of the California Club Will Tender His Resignation at Dinner Which He Will Give to the Members This Evening Before Leaving for San Francisco.

San Francisco has called upon Walter S. Newhall to put his shoulder to the wheel. He is to leave soon to arrange for the erection of three class A buildings, representing an investment of $1,500,000. As a result the popular president of the California Club will tender his resignation as an officer at a large dinner to be given by Mr. Newhall at the club this evening.

This announcement will come as a surprise to even the club members, as the president's intention has been kept secret by all save the board of directors.

"I regret that my resignation as president of the California Club is a necessity," said Newhall to a reporter of The Times last night. "My business interests in San Francisco demand that I shall be up there for the next few months, and in the latter part of October or November, I will have to go East. Under these circumstances it seemed best that I should resign my office, and I am giving the little dinner tomorrow night for the club members, that I may have an opportunity to thank them for all that they have done for me and to tell them how proud I am of the club and how pleasant everything has been for me during the seven years that I have been its president."

It may be said that since his first incumbency, it has each year been almost a foregone conclusion who the next president of the club would be. The members would have no other, realizing that it was largely due to the forceful, though congenial efforts of their president that the club has marched so rapidly ahead. He has seen it grow from a club of local name to one of national prominence. It is complete in every detail of equipment and management, and has a membership of 750 with a long waiting list attached.

The dinner tonight will be a magnificent affair, with covers set for about 350. The table decorations are to be unique and gorgeous, the arrangements being kept secret. A check for $2000 will be necessary to cover the expense of the outlay.

While it is not definitely known who will succeed Newhall, Arthur G. Wells, vice-president of the club, will be asked to take the chair. Mr. Wells, as general manager of the Pacific Coast lines of the Santa Fé, is a pretty busy man, but he will be "railroaded" into the position of high honor whether he will or no.

"Not a finer man is found in shoe leather, no matter whether the shoes are black or white, for he wears both kinds," said Newhall last night.

The three buildings which Newhall is to erect in San Francisco will be located on the corner of Sacramento and Battery, on Battery between Pine and California, and on the corner of Lesdoff and Hollick.

We Tell

We have nothing to conceal! No secrets to hide! We publish the formulas of all our medicines. You will find these in Ayer's Almanac for 1906. If you do not have a copy we will gladly send you one. Then show the formulas to your doctor. If he does not approve, then do not buy; if he approves, then buy, and keep these standard family medicines on hand.

Ayer's Sarsaparilla. Ayer's Pills. Ayer's Ague Cure. Ayer's Cherry Pectoral.

Beach Footwear

All the fetching late styles in oxfords for summer—men's and women's.

You're never quite sure you are getting the newest model unless you've seen the Innes styles.

Innes Shoe Co.
258 S. Broadway
231 W. Third

Fiesta Picture Souvenir Book

Magnificently printed on Best Coated Book Paper with Finest Halftone Illustrations.

ALL THE NIGHT ELECTRICAL FLOATS MANY WINNERS IN FLORAL PARADE

Surpassing Reproductions—Unequaled Souvenir 32 PAGES AND COVER

PRICE—25 cents; postage 3 cents extra. For sale at all Agencies, Newstands and

TIMES JOB OFFICE
110-116 N. Broadway Los Angeles

CAR LINE COMING CAR LINE COMING

If you don't buy now you will try to by and by. After tomorrow

$50.00 Per Lot ADVANCE $50.00 Per Lot

FAIRMOUNT

IN BEAUTIFUL ANNANDALE

$350.00 Present Price $350.00

EASY TERMS $25.00 Down EASY TERMS

After tomorrow remaining lots will be advanced in price to $400 per lot.

Very Few Left!! Nearly Sold Out!!!

Building restrictions; streets graded; water piped; lots high and sightly; fertile soil; beautiful trees. Don't miss this chance to get a most desirable home site at $5.00 per month, 6 per cent. interest, before prices advance.

Two-thirds of the tract has been sold and after tomorrow all remaining lots on Fairmount Way will be advanced to $400, and the coming car line will enable us to readily obtain that price.

EAGLE ROCK AVE. FAIRMOUNT ANNANDALE EAGLE ROCK AVE. GARVANZA

James S. Greene Co.
OWNERS
405 Mason Opera House
BOTH PHONES 496

Mrs. Mira McKay
TRACT AGENT
252 Eagle Rock Ave.
PHONE: Sunset, East 1358

The Home of the Wave Circle

is the home where good cooking is loved, where the family enjoy the finest of biscuits, doughnuts, cakes, and pies and other good things every day. The baking is always delicious and wholesome because

K C Baking Powder

—the baking powder of the wave circle, is used.

Get K C to-day! 25 ounces for 25c. If it isn't all that we claim, your grocer refunds your money. Send for "Book of Presents."

JAQUES MFG. CO.
Chicago.

The Bulletin

OF SAN FRANCISCO

has removed to 105 S. Broadway where subscriptions and advertisements will be taken

PHONES: Main 3144. Home 3333.

M. GEORGE, Agent

Dividend Day Monday, July 2

The 1st of July falling on Sunday, interest will be paid on the 2nd. Depositors will please call on that day and interest will be credited and paid.

Security Savings Bank

Largest Savings Bank in Southern California. | Northeast Corner Fourth and Spring Streets.

REFRIGERATORS

For a high-class refrigerator you should not fail to inspect our complete line of 80 different styles ranging in price from $7.50 up.

Our stock includes the two well-known makes, the "Opal" and the Baldwin.

For the nursery we have a well constructed refrigerator packed throughout with mineral wool, soldered all around. In fact, a first-class box. Comes in two sizes, $4.00 and $5.00.

JAMES W. HELLMAN
Phones 16 161 North Spring

CASH OR CREDIT Our Prices are the Same Eastern Outfitting Co

Beautiful Teeth

That won't fall out of your mouth
SOMETHING ENTIRELY NEW.

The wonder of the twentieth century—that you can eat with as well as with your natural teeth. Come and see them. Shown and demonstrated free. No charge for demonstration.

Set of Teeth $5.00
Best Teeth (S S white) $8
Gold Fillings, $1.00 up. 22 K. gold crowns $5.00. Silver Fillings 50c. Painless extraction 50c.
TEETH EXTRACTED PAINLESSLY.
All work done by expert, gentlemanly, licensed operators of middle age. No boys or students.

Pacific Dental Co.
229½ South Spring.
Over Christopher's.
Open Sunday forenoon and evenings.

Patronize Home Industry
Trunks and Traveling Bags made at
G. U. Whitney's Trunk Factory
are guaranteed to give good satisfaction. 228 S. MAIN ST.

Marvel Millinery
Exclusive designs in women's Hats
241-243 So. Broadway

Automobiles.

WINTON
Model K Awaits your convenience for demonstration
SUCCESS AUTOMOBILE CO.,
420-422 So. Hill St.
Phones: Home 4659, Main 2078.

Franklin
Motor Cars
(4-cylinder, air-cooled.)
All models ready for immediate delivery. Phone for demonstration.
R. C. HAMLIN
Agent for So. California.
Home 26492; South 369. 1068 S. Main St.

CONSOLIDATION
WHITE and OLDS
The two most popular automobiles on the coast. See them both at
WHITE GARAGE
712 SOUTH BROADWAY.

Jackson
No sand too deep
No hill too Steep.
24 h. p., 5 lamps, 93 in. wheel base.
$1350.00
Two larger sizes. Place order now.

A. W. GUMP AUTOMOBILE CO.,
1118-1120 South Main Street.

WAYNE
Touring Cars and Runabouts
16 to 60 horse-power. $900 to $3650.
E. Jr. BENNETT AUTOMOBILE COMPANY.
General Agents 1203-05 So. Main.

Mitchell
MOTOR CARS
4 models; 9 to 32 h. p. $850 to $1750.
All vertical engines under hood.
All sliding gears—three speeds.
300-330 LOS ANGELES ST.

Columbia Autocar 4-Cylinder and Runabout and Columbia electrics
MIDDLETON MOTOR CAR CO.
1282 S. Main St.

The Maxwell
"Perfect, Simple and Simply Perfect."
J. W. WILLCOX & SON,
So. California's Distributing Agents.
Phone Broadway 4689. Home 3697.
1211-1213 South Main Street.

Reo Motor Cars
LEON T. SHETTLER
633 So. Grand Ave.
Sunset Ex. 633. Home Ex. 497

Model One RAMBLER 16 H.P. $1350
Every equipment. Carries five people
W. K. Cowan 832 South Broadway Los Angeles, Cal.

Cadillac Motor Cars
AGENT
Lee Motor Car Co.
1218-20 So. Main

POPE-TOLEDO
PACKARD
THOMAS
STEVENS-DURYEA
BUICK
Western Motor Car Company
415 Southhill Street.

The Dolson
THE SIGN OF A GOOD MOTOR CAR.
Comes in three models.
Model C—24 H.P., $1350.
Model E—32 H.P., $2150.
Model F—50 H.P., $3150.
Dolson Motor Car Co., 711 So. Spring St.

Conradi Company Jewelers

THE TIMES-MIRROR COMPANY
H. G. OTIS..President and General Manager.
HARRY CHANDLER.....Vice-President and Assistant General Manager.
MARIAN OTIS-CHANDLER..Secretary. ALBERT McFARLAND...Treasurer.
PUBLISHERS OF

Los Angeles Daily Times

Daily, Weekly, Sunday and Weekly Magazine | Vol. 50, No. 27. | Founded Dec. 4, 1881 Twenty-fifth Year

EVERY MORNING IN THE YEAR

NEWS SERVICE:—Full reports of the Associated Press, covering the globe; from 8500 to 20,000 words transmitted daily over more than 20,000 miles of leased wire.
TERMS:—Daily and Sunday, including Magazine Section, 75 cents a month, or $9.00 a year; Daily, without Sunday, $7.50 a year; Sunday, $2.50; Magazine only, $2.50; Weekly, $1.50.
TELEPHONES:—Counting-room, Subscription Department, Editorial Rooms, City Editor and Local News Room, Sunset Press 1; Home ask for THE TIMES.
AGENTS:—Eastern Agents, Williams & Lawrence, Tribune Building, New York; 1224 Marquette Building, Chicago; Washington Bureau, 46 Post Building. Telephone 2247 Main. Where the latest copies of The Times may be consulted; Oakland office 473 Broadway, corner Eighth. Telephone Oakland 7467.—Arthur L. Fish, Representative.
SWORN CIRCULATION:—Daily net average for 1894, 18,901; for 1897, 19,258; for 1898, 26,121; for 1899, 28,731; for 1900, 26,738; for 1901, 28,448; for 1902, 30,950; for 1903, 30,340; for 1904, 37,702 copies. Sunday circulation, 53,348 copies. Sworn daily average for every day of the first six months of 1905, 42,112 copies; Sunday average for same period, 60,814 copies.

Yesterday's Regular Edition 44,980

THE TIMES has a larger regular bona-fide circulation than any local rival. It circulates widely among the intelligent, industrious, substantial, forehanded classes. The greatest volume of business advertising, the finest display, the best classifications, the largest results to advertisers.

Offices: Times Building, First and Broadway

Entered at the Los Angeles Postoffice for transmission as mail matter of the second class.

PART II: EDITORIAL, LOCAL AND BUSINESS SECTION

Pen Points

It must be difficult for Mr. Bryan to keep away from so much cheering.

California melons with the dew of God's mornings on them! Yum! but they're good.

The Owens River knockers may be excused on the theory that they don't care much for water, anyhow.

In order to know how some people live, it is only necessary sometimes to arrange for one of them to die.

It is reported that the Czar will take a long vacation. We know of no one who is more badly in need of a rest.

Doubtless when the Crow reservation has been turned into farms the crows will be as much pleased about it as anybody.

While cogitating upon a place to spend Sunday, it might be a good idea for a whole lot of people to try going to church for a starter.

Indian reservations will soon be a thing of the past in this country, most of the tribes having been removed to the Happy Hunting Grounds.

The Esopus dispatches state that Judge Parker will do some swimming again this summer, but nobody seems to care whether he will or not.

It must be admitted that every time the President reiterates his determination not to again be a candidate, the talk about Mr. Taft grows louder.

Kate Douglass Wiggin divides her time between New England and the Emerald Isle. No wonder her books bubble over with wit and humor.

After having said that Bryan is the man for President the trust magnates woke up one morning and read what he said at Trondhjem. Then they changed their minds again.

It is said that "Nicaragua consists principally of two large lakes and a collection of hills and mountains." Upon which, it is also said, the Standard Oil crowd holds a blanket mortgage.

A contemporary publishes an article entitled "Calm words from a woman." Obviously the fact that her words were calm appealed to the editor and he printed the whole document in the nature of a "scoop."

Just about the time you think the whole world is going crazy with excitement over things, go down along the beaches and look at the number of people who spend the whole days in a patient effort to catch fish.

If dear old Betsy Ross could come back to earth again, she certainly would think she "saw stars" if the flag she designed were to be spread before her, as undoubtedly it would be in honor of so distinguished an event.

Another iconoclast now wags his wise ears to remark that Abraham Lincoln's "Gettysburg oration" was written by a Washington lawyer. No matter how happy the world is, there is always an ass to break in on it with his bray.

Well, maybe it's all right, but there are some Congressional districts in this country that wouldn't elect Longworth if the papers printed pictures of him in a braided coat and knee breeches, bending himself in the middle before a foreign potentate.

California will compel each corporation doing business within her borders to pay $30 into the State treasury this year. The usual amount set aside by corporations for members of the Legislature is another matter with which the statutes are not concerned.

Mr. Bryan's admirers have always claimed that he has had the misfortune to be in advance of the age with his ideas. But now he is in danger of being behind the age. He is preparing to run on an anti-trust platform two years hence, and by that time the trusts will have been pretty well regulated.

Mr. Beveridge recently stated on the floor of the Senate that he did not know the meaning of the phrase "rushing the can." His ignorance of the people's vernacular only furnishes another argument in favor of the election of United States Senators by popular vote.

The Democrats have already begun to disagree among themselves as to who will boss the job of receiving Mr. Bryan upon his return from foreign shores. However, the Democracy may wobble on other matters it always stands pat on the doctrine of disagreements.

Well Up in the Classics.

The principal of one of Washington's high schools relates an incident in connection with the last commencement day of the institution mentioned. A clever girl had taken one of the principal prizes. At the close of the exercises her friends crowded about her to offer congratulations.

"Weren't you awfully afraid you wouldn't get it, Hattie," asked one, "when there were so many contestants?"

"Oh, no," cheerily exclaimed Hattie, "Because I knew that when it came to English composition, I had 'em all skinned alive."—[Harper's Weekly.

RAILROAD RATE REGULATION—THE NEW LAW.

The much-tinkered Railroad Rate Bill was finally agreed upon in conference yesterday. Both houses adopted the conference report, and the bill as passed went at once to the President, who promptly affixed his signature, so that the measure is now a law. How far it will accomplish the purposes for which it was originally designed is problematical, and can be known only after it shall have been tested in actual operation.

The crux of the entire railroad rate question is this: Shall a rate fixed by the Interstate Commerce Commission go into effect immediately, and remain in effect until changed or set aside by the courts? Or shall the rate not take effect until after the courts shall have acted upon it affirmatively? This is the essence of the controversy which has stirred the country as it has seldom been stirred by any similar question. All the other issues covered by the rate bill (now a law) are subordinate and subsidiary to this main question.

It cannot be said that on this vital issue the Hepburn bill, as amended and passed, offers the improvement that shippers desired over the law as it stood before. This new law, like the old one, affords opportunity for indefinite litigation, while the rate complained of (presumably unjust) continues in force until the question of its justice shall have been threshed out in the courts—which may be years after the original complaint was filed. The matter of rate fixing remains pretty nearly where it was before, with one notable exception. Under the old law the Interstate Commerce Commission had no real power to actually enforce its decrees, but must go into court as plaintiff to secure enforcement. Under the new law this course of procedure is reversed, and the carrier, if not satisfied with the rate fixed, must go into court to overthrow it. But the provision is made that, while either party (the commission or the carrier) may appeal from the orders of the commission, "no injunction nor interlocutory decree nor order suspending or restraining any order of the commission shall be issued except upon hearing, without five days' notice." This is the same as saying that upon hearing, with five days' notice such injunction or interlocutory decree may be issued, suspending or restraining any order of the commission. This means that the courts shall have power, upon application by the carrier, under certain easily observed conditions, to suspend the rate fixed by the commission, pendente lite, or pending litigation.

Thus, after much circumlocution, we get back to the precise place, in the circle, from which we started, the gain being that the carrier is made plaintiff in the litigation instead of the commission. In other words, the commission will have no power to immediately enforce rates and the rates which it fixes will be suspended (as now) if the carrier chooses to attack them in the courts. Perhaps the litigation, under the new law, may be shortened somewhat, but this is doubtful, in view of the infinite number of quirks and quibbles by which "the law's delays" may be invoked. The burden of proof, however, in case of litigation, will rest with the carrier instead of with the commission, and this will be of some advantage.

The original proposition of the rate-regulators was to insist that a rate fixed by the Interstate Commerce Commission should go into effect immediately and court review should come afterwards, the shipper getting the benefit of the low rate while litigation might continue. Under the law which has just been passed, the shipper, in case the ruling of the Interstate Commerce Commission on a rate is carried into the courts, cannot benefit from the reduced rate till the courts have approved it. The difference is very obvious. It was argued in opposition to the original proposition that it would deprive the railroads of recourse if the commission's rate should be pronounced too low by the courts. There were many fine legal and constitutional questions involved.

As finally passed the bill was a compromise, as all closely contested measures are practically certain to be. While it is not an entirely satisfactory outcome to shippers, it is, perhaps, the best that could have been obtained from Congress as that body is at present constituted. Outside of the vital issue above noted, some concessions to the public are made. The term, "common carrier," is broadened so as to include express companies as well as railroad and boat lines, under common management, engaged in interstate or foreign commerce. Pipe lines are not included as common carriers.

Many of the minor provisions are distinctly in the line of meeting public demands. On the whole, it seems that the best that can be said is that the shippers have gained some concessions, but not all that they consider themselves entitled to.

A PURE FOOD LAW AT LAST.

Late yesterday the House of Representatives adopted the conference report on the pure food bill, designed to protect the people from the adulteration of articles of daily consumption, and the measure, to all intents and purposes, became a law. This is a consummation which has been devoutly wished for some years past. The necessity for national legislation in the interest of pure foods, drugs and beverages long ago became apparent. For more than a dozen years the Senate has stood across the path of progress in this direction, refusing to pass every pure food bill enacted by the House, or any such bill originating in the Senate. This continuous opposition in the Senate has brought a great deal of deserved criticism upon that body. The whisky trust, the patent medicine combine, the drug combine, and other powerful interests have generally been regarded responsible for the Senate's attitude.

During all these years of inaction, the need for legislation has been growing more and more urgent, in proportion as the adulteration of foods and medicines has increased. There has never been any doubt as to the attitude of public opinion, which has steadily favored pure food legislation, for reasons which are obvious. At last public sentiment became so clamorous that it could no longer be ignored with safety, and the Senate has responded with an agreement to the measure which was passed by the House quite early in the present session.

The bill was amended in several particulars before it got through the Senate. There were some modifications in conference.

The main features of the law provide penalties for the adulteration of any foods or drinks offered for sale and insist that these articles shall be what they are represented to be by the sellers thereof. The law aims at liquors and patent medicines as well as at articles of common table consumption.

It may safely be said that if the law is not altogether satisfactory, it is a step forward. It is something to have secured the passage of an anti-adulteration act. After we shall have had time to find out its defects, it can be amended in succeeding Congresses so as to accomplish the results desired and insisted upon by the people. They may choose to eat glucose and tan bark or to drink benzine and vitriol; but they want to know just what's in the sack or the bottle; and if they pay for "pure ground pepper" and "genuine maple syrup" they should get it.

WORSE THAN HORSE STEALING.

The Times has already exposed the job which has been entered into by certain country "jernalists" for the purpose of extorting money from candidates and prospective candidates for local offices. The plan of operations, as has been fully explained, is to secure, by implied threats, the insertion in the papers comprising the combine, of so-called "advertising cards" by candidates who yearn for the emoluments of office, and for the spoils thereunto belonging or in any wise appertaining. In consideration of the advertising cards, "ye editor" agrees to boom "ye candidate" for all both of them are worth—and more. It is understood that "ye scribe" shall everlastingly whoop 'er up for each and every candidate who places a $5 or a $10 "ad." in the columns of the influential "jernals" thus banded together for the elevation of society and the press.

Of course, the aspirants for political preferment are in large part to blame for submitting to this thinly-veiled system of blackmail. Politicians are proverbially cowardly, and in most cases they are easy victims of this hold-up game. The cheap buccaneers not only heap unstinted laudations upon those who give up their money in return for supposed "influence," but they denounce those who refuse to be bled. Weak-kneed and weak-minded political aspirants naturally fear the threatened denunciations, and so they submit to the imposition rather than assert their independence and defy the blackmailers.

The petty graft of this blackmailing crowd is a disgrace to the profession of journalism. It also contributes directly to corruption in politics. In any and every aspect it is disgusting and mischievous. As a general proposition, it may be set down as an axiom that the newspaper opinion which is for sale is not worth purchasing at any price. It seems that politicians and office-seekers will never learn this simple truth. With fatuous folly they pursue the ignis fatuus of purchased puffery, imagining that thereby they can deceive voters into accepting it for honest commendation. In this they underestimate the intelligence of the public, which is quick to discriminate between the false and the true, and to condemn the one while it commends and supports the other.

There is a legitimate field for the country newspaper. Its editor, in the majority of cases, is not obliged to resort to the disreputable practices above referred to, in order to make a living. In cases where such methods are necessary to keep the pot boiling, it would be far better to let the pot stop boiling. The editor would better turn horse-thief than to prostitute his columns by thus selling his opinions for a price. Horse-stealing would be a highly honorable occupation in comparison to such cheap and corrupt dickering.

When the Thaw trial gets under way it is barely possible that several prominent New Yorkers will be so interested in the proceedings that they will not remain in the city to hear them.

AT THE GATE.

The Ballad of Mistress Brown.

Good Mistress Brown, a patient wife,
Lived in an air of constant strife—
No cook she got could be induced to stay.
She yielded to each stern demand,
Gave favors with a lavish hand
And granted each request for double pay.

She followed all the helpful rules
Laid down by the housekeeping schools;
Each cook was treated as though she were akin;
Each had her choice of hat or dress
That Mistress Brown happe'd to possess.
Each had more days "out" than she e'er had in.

The parlor, should the cook desire,
Was her's; the roaring kitchen fire
Cooked many things the Browns would never eat,
Because the cook, each night or so,
Must feed and entertain a beau,
And had carte blanche on feed and light and heat.

At last up rose brave Mistress Brown
And vowed: "No more I'll search the town
For serving maids, for laundresses and cooks!
No more I'll pay the fees they claim
And meekly, gently, sign my name
On useless information bureau books.

"The servants use our dining-room,
They use my powder and perfume,
We have no right to pin, or brush, or comb;
If they desire, they raise a din;
If they go out, we must stay in,
If they stay in we do not own our home.

"But now I see the dawn of hope;
I've found the goal for which we grope—
A grand solution I have now evolved
Away with vexing care and fret!
We women may be happy yet;
The troublous servant question has been solved!

"Since all the joys of life are theirs,
Since they'll not give us equal shares
But have the best of food, and all our pelf,
I'll break the chains we all deplore—
I'll hire no servants any more;
Instead, I'll go and be a cook myself!"

WILBUR D. NESBIT.
[Copyright, 1906, by W. D. Nesbit.]

Modern Gossip.

An industry has been recently created in the west of France, at Surgeres, the seat of several cooperative dairies, and in the space of a few months it has grown so rapidly in importance that it deserves notice. This industry is the extraction of casein from skimmed milk.

Southwest Africa, which has been the scene of a disastrous and dilatory war for nearly three years, is the only German colony favorable for European settlement, and this land is so poorly supplied with water that an area of from 5000 to 10,000 acres is necessary to keep alive the herds of even a small ranch.

The chirping of crickets on a hot summer night falls into a rhythmic beat, and this beat is a very accurate thermometer. In the latitude of Boston, according to Outing, the crickets chirp about fifty times a minute when the temperature is at 50 degrees. They add four chirps a minute for every degree above that.

The number of convents and monasteries in Belgium, and especially at Bruges, has increased with wonderful rapidity. In 1846 there were 779 such institutions in the country with a membership of 12,000 men and women. In 1900 there were 2500 institutions with a membership of 30,000. Practically one-third of the buildings in Bruges belong to religious societies.

Police to Catch Dog.

It is not often that a quadruped malefactor is more than a match for the combined intelligence of the human biped of an entire street. Something of the kind, however, has happened in the Rue Repic and the Rue des Abbesses in Paris.

There are business streets where a good many butchers' shops are to be found, and the proprietors of these places have been quite nonplussed by the depredations of a dog. Acknowledging themselves as beaten, they have applied to the police to catch the delinquent, which always escapes them with his booty. The dog has been cleverly trained to act as jackal for his master, who may now conclude that it would pay him best to destroy his agent rather than run the risk of detection.—[London Globe.

ARMY AND NAVY MEN.

Col. J. L. Clem, U.S.A., chief quartermaster, and his son are with Capt. and Mrs. Nugent at the Presidio of San Francisco, Cal.

Rear-Admiral B. H. McCalla, U. S. N., commandant of the navy yard, Mare Island, retired for age on June 19 was on June 13 detached from duty and ordered home on waiting orders.

Surgeon Ammon Farenholt, U.S.N., who returned to San Francisco on the Oregon recently from Asiatic waters, has been assigned to three years' shore duty on the receiving ship Independence at Mare Island.

Chaplain Rev. Francis Doherty of the Seventeenth United States Infantry, stationed at Fort McPherson, edits a little paper called the Haversack, which is widely read among soldiers and is frequently copied.

On October 18, at Washington, the military monument in memory of Gen. George B. McClellan, former commander of the Army of the Potomac, will be unveiled. The general's widow is now 71, and is at Homburg for her health.

Gen. and Mrs. Coolidge have left San Francisco and are to spend the summer with friends at Fort Douglas and Colorado Springs. They expect to make their home in Detroit, Mich., until conditions are better in San Francisco.

The military secretary of the army has been advised of the murder, on the night of June 4, 1906, by a Mungalayan and his two brothers, forty miles south of Davao, Island of Mindanao, P. I., of First Lieutenant Edward C. Bolton, Seventeenth Infantry.

Assistant Secretary of the Navy Truman H. Newberry went on an inspection tour of the Norfolk navy yard on June 12, remaining away from Washington two days. He was taken to Norfolk on the Dolphin and was accompanied by Commander C. E. Vreeland.

The almost priceless collection of Lincoln relics belonging to Maj. William H. Lambert of Philadelphia, was destroyed by fire June 5. The collection included 1000 volumes of Lincoln's own library, his private desk and three chairs once belonging to him, more than 500 books treating on Lincoln's career, several hundred original Lincoln manuscripts and a collection of original manuscripts of Thackeray.

A portrait of Brig.-Gen. John W. Clous, U.S.A., has been painted for the library of the Military Academy by B. West Clinedinst, and was sent to West Point on June 12. Gen. and Mrs. Clous have taken up their residence for the summer at the Columbian Hotel, Cobourg, Ont., Can.

James Durell Greene, one of the general officers of the Civil War, who could not be located by a committee of Congress, died March 21, 1902. He was born in 1828. When he resigned from the regular army, soon after the close of the Civil War, he was a commissioned brigadier-general, dating from March 13, 1865.

A Perfect Flying Machine.

Gulls are masters in the air. I have watched by the hour birds similar to these following along in the wake of a steamer, but had never before had such chances with a camera. Often they poise, resting apparently motionless on outstretched wing. It is a difficult feat. A small bird can't do it. A sparrow hawk can only poise by the rapid beating of his wings. The gulls seem to hang perfectly still, yet there is never an instant when the wings and tail are not constantly adjusted to meet the different air currents. Just as in shooting the rapids in a canoe, the paddle must be adjusted every moment to meet the different eddies, currents and whirlpools, and it is never the same in two different instants. A gull by the perfect adjustment of its body, without a single flap of the wings, makes headway straight in the teeth of the wind. I saw one retain a perfect equilibrium in a stiff breeze, and at the same time reach forward and scratch his ear.—[American Magazine.

Destroying Mosquitoes.

A new means of destroying mosquitoes within the house has been tried with good results in New Orleans, where their presence is particularly dangerous because of the number of those which may spread yellow fever. It is a vapor produced by heating a mixture of carbolic acid and camphor and is called "Mim's culicide," because Prof. Mims of New Orleans first suggested its use. It is said to be as effective as sulphur, which is equivalent to saying that it is more certain than most of the other substances used. It costs more, but it has the advantage of doing no harm to the contents of the room. It is also possible to enter the room almost immediately after the fumigation has finished.—[Hartford (Ct.) Times.

HUMOR OF THE WORLD.

FROM GERMANY.

Policeman (to wayfarer, embracing a lamp post): "Do you know where you live, anyway?"

Wayfarer: "Let me alone—only four more lamp posts, and then I am at home."—[Lustige Blatter.

The following advertisement appears in a Hamburg paper: "I, Peter Klein, hereby warn all whom it may concern to give no assistance of any kind to my wife, who has run away from me for the nineteenth time, and for whose liabilities I am no longer responsible."

"Minna, has any one been?"

"Yes, the postman."

"What, for me?"

"No, he is already married."—[Fliegende Blatter.

At the barber's: "What, the boy is to cut my hair while you do the poodle?"

"Yes, sir; you see the poodle has to be very carefully done, indeed."—[Fliegende Blatter.

Mistress: "So you are my cook's brother—the only one?"

Soldier: "I hope so."—[Fliegende Blatter.

"I loved her so deeply, and now this confounded family trouble has come between us."

"What family trouble?"

"My marriage."—[Lustige Blatter.

"What would you do, Henry, if I were kidnapped by robbers, who demanded a million marks as a ransom?"

"I should have to try and get used to hard work, I suppose."—[Meggendorfer Blatter.

"Why do you keep your new maid, if she is so stupid?"

"Out of gratitude. Last week she split the entire contents of the sauce boat over my old-fashioned frock."—[Meggendorfer Blatter.

Father: "Then you are quite happy in your marriage?"

Daughter: "Yes, father; Fritz has such nice lieutenants for his friends."—[Meggendorfer Blatter.

Husband: "Oh, how I long for the lovely summer weather! How I should love to hear the gentle rustle of the wind through the trees!"

Wife: "If you are so fond of hearing a rustle, you had better buy me a new silk dress."—[Meggendorfer Blatter.

Village Barber (to summer visitor): Last year we had a cabinet minister staying here, and I shaved him several times; look here, and you will see the marks of his blood on this chair."—[Meggendorfer Blatter.

Curie Declined Honors.

Mme. Curie has explained an incident in the life of her late husband. He had the distinction of refusing the red ribbon of the Legion of Honor. His reason was a matter of speculation. One insinuation was that the great chemist had a grievance that his wife was not decorated with him; another, still less plausible, was that he did not care to accept a decoration which had never been conferred upon his father. Mme. Curie writes quaintly to observe that all this is purely fantastic. M. Curie had a settled conviction that personal decorations were open to objections that outweighed their advantages, and, to her great joy as sharing his opinion, he acted up to it in his own case. He had declined academic distinction before declining the Legion of Honor.—[Exchange.

Cut Glass Stem Ware

We have complete sets of all kinds of glasses—as mentioned below in the following cuttings—

"Chrysanthemum"
"Versailles"
"Cypress"

In Tumblers

Goblets
Champagne Glasses
Claret Glasses
Wine Glasses
Sherry Glasses
Cordial Glasses
Whisky Glasses
Cocktail Glasses
Lemonade Glasses
Hock Glasses
Punch Cups

We have the following patterns in less complete sets—

"Picaninny"
"Signora"
"Newport"
"Plume"
"Monarch."

Practically all these goods are "Hawkes" finest American cut glass. We mean to close out every piece we have in these lines price reductions will do it. We must have more room in our cut glass room for new goods.

The reductions will be from 33⅓ Per Cent to 50 per cent on every piece.

MONTGOMERY BROS.
JEWELERS AND DIAMOND MERCHANTS
SPRING STREET AT THIRD
"Sign of the Big Clock"

C. A. CONN'S
Famous Band Instruments. Sold on the easy payment plan at
FITZGERALD'S
113 South Spring

Why pay $2 to $5 for glasses while we sell the genuine first quality (hollow ground) rock crystal for $1.00; or we will fit in ten-year gold-filled complete, for $1.50; satisfaction guaranteed. No extra charge for testing.
$1.00 FLEMING

Business Property Investment Bonds

Representing Ownership in Centrally Located Business Property

These investment-Bonds are in no way connected with or affected by the general business of The Trustee Company or of any other concern.

Each Investment-Bond represents a definite ownership in property located at numbers 340, 342 and 344 South Broadway, is free from taxation, expense, care or trouble. It can also be assigned, sold or transferred without cost or trouble, at the option of its owner.

The property is absolutely free and clear of incumbrance and can never be mortgaged. It is also separate and distinct from other properties. Its safety and value are secure against impairment by any merger with other investments.

INCOME—Our Investment-Bonds are earning 6 per cent from rentals.

INCREASE VALUE PROFIT ALSO—As this property increases in value each Investment-Bond increases in value.

Owing to its location in the most active business district of the city, and the wonderful developments now being made in the immediate vicinity, this property is certain to increase in value rapidly and steadily for many years.

For full particulars see or address

THE TRUSTEE COMPANY
357 South Spring Street, Corner Fourth

you had better buy me a new
ss."—[Meergendorfer Blatter.

e Barber (to summer visitor):
ear we had a cabinet minister
here, and I shaved him several
look here, and you will see the
of his blood on this chair."—
ndorfer Blatter.

Curie Declined Honors.

Curie has explained an inci-
the life of her late husband,
the distinction of refusing the
bon of the Legion of Honor.
son was a matter of specula-
One insinuation was that the
hemist had a grievance that his
as not decorated with him; an-
still less plausible, was that he
t care to accept a decoration
had never been conferred upon
her. Mme. Curie writes quietly
rve that all this is purely fan-
M. Curie had a settled convic-
hat personal decorations were
to objections that outweighed
dvantages, and, to her great joy,
ring his opinion, he acted up to
his own case. He had declined
nic distinction before declining
gion of Honor.—[Exchange.

t Glass
Stem Ware
have complete sets of all kinds
lasses—as mentioned below in
following cuttings—
"Chrysanthemum"
"Versailles"
"Cypress"
Tumblers
Goblets
Champagne Glasses
Claret Glasses
Wine Glasses
Sherry Glasses
Cordial Glasses
Whisky Glasses
Cocktail Glasses
Lemonade Glasses
Hock Glasses
Punch Cups
e have the following patterns in
s complete sets—
"Picaninny"
"Signora"
"Newport"
"Plume"
"Monarch."
ractically all these goods are
Hawkes" finest American cut
lass. We mean to close out every
iece we have in these goods if
rice reductions will do it. We
ust have more room in our ca
lass room for new goods.
The reductions will be from
33⅓ Per Cent to 50 Per
cent on every piece.
MONTGOMERY BROS.
JEWELERS AND DIAMOND
MERCHANTS
SPRING STREET AT THIRD
"Sign of the Big Clock"

C. C. CONN'S
Famous Band Instruments. Sold
on the easy payment plan at
FITZGERALD'S
113 South Spring

Why pay $5 to $8 for eye
glasses while we sell the pe
fine first quality perfect
(hollow ground) reading lens
for $1.00; or we will fit the
complete, for $1.50; satisfaction
guaranteed. No extra charge
for testing.
$1.00 FLEMING 447 South Broadway

Property
nt Bonds
Ownership in
ted Property
ness
way connected with or affiliated
rustee Company or of any other
nts a definite ownership in the
42 and 344 South Broadway, and
e or trouble. It can also be as
cost or trouble, at the option of
e and clear of incumbrance and
o separate and distinct from all
ue are secure against impairment
ents.
onds are earning 6 per cent. and
T ALSO—As this property be-
ond increases in value.
st active business district of
nts now being made in the
rtain to increase in value rapidly
ss
COMPANY
Fourth Los Angeles

THE POLITICAL WATCH TOWER

Brainy, masterful, unscrupulous Abe Ruef, the political boss, who holds in his hand the destiny of San Francisco, of which he is the absolute dictator, blew into Los Angeles yesterday with the Native Sons of the Golden West tucked in his vest pocket. By one of those coups which he knows so well how to engineer, he was elected a Grand Trustee at the session of the Grand Parlor, just closed at Ventura. He has accomplished what no other member of the organization has been able to achieve before—made a leap from the ranks to a seat with the mighty.

"It was a remarkable thing," this master craftsman remarked of the commanding place that has come to him. "It is the first time an outsider ever has been elected a trustee, that office being attained usually through a succession of steps through various minor offices."

Other Native Sons told me, though, that the remarkable thing about it was the way Ruef had his forces lined up. He made the same kind of campaign that he has engineered so frequently and so successfully for Schmitz, the union-labor Mayor of San Francisco—the same kind of fight he is making to land J. O. ("Black") Hayes of San José in the Governor's chair.

The man crowded off the Board of Trustees by the election of Ruef was Warren Porter of Watsonville, the banker, who is in the race for the gubernatorial nomination. Considerable political significance attaches to this fact. It is humiliating to a candidate to have to own up to inability to hold an office with a fraternal order with which he has been connected for a long time.

Ruef had sixty-five votes that he absolutely controlled at the election. He undermined Porter's strength and beat him, whether or not he had State politics in mind at the time.

It was predicted by some of the Sons yesterday that Ruef will be a formidable candidate for Grand President at the next session of the Grand Parlor at Napa. With much prestige attaching to him through his present new office, that would give Ruef a tremendous following of voters, for there are more than one hundred parlors of the Native Sons, some of them with several hundred members each.

Ruef would discuss State politics little further than to inform me that the candidate who got the most votes at the Republican convention would be the nominee for Governor.

"Mayor Schmitz could be elected easily," said Ruef, "but he feels that his duty requires him to remain in his present place at San Francisco."

As Mayor Schmitz is the marionette on the end of the string that Ruef pulls, and as the clever Ruef got from the recent special session of the Legislature the appropriation of many million dollars to be expended in San Francisco, it is not hard to see why it is not likely that Schmitz can be swerved from his path of "duty."

A Mayoralty in the hand, with millions to spend, is worth several Governorships in the bush, so that Ruef is content to run San Francisco and to take a chance at landing Hayes in the Governor's chair. If he cannot make it with Hayes, a northern politician informs me that Ruef has picked a southern man for the place.

"Do you think the newspapers would tell the truth about me if they knew my motives were worthy?" Ruef asked me. "I don't believe they would. I called to see the editor of one influential paper once, but he wasn't in. I intended to explain to him just where I stood. I never called again.

"I wouldn't be in politics if they would not sit on me as they do. Why, I started in by fighting machine bosses. I beat them. Then I had to keep on fighting to keep on top.

"The fire and the earthquake will make no difference in San Francisco's representation in the convention," the little boss continued. "While eight Assembly districts were swept away, there are large numbers of residents in those sections now. The fire could not change the law, which fixes the method of selecting the delegates," and it was plain to see that the smooth little lawyer had no fears as to the standing of the delegates from the districts he controls.

Other politicians in the Native Sons' party, many of them not followers of Ruef, said the inauguration of the use of voting machines in principal counties of the State boded well for the success of the San Francisco dictator at the coming election. San Francisco, Los Angeles, Santa Clara, Fresno, Alameda and Sacramento counties are among the number.

It is to the voting machine that Ruef's greatest strength is attributed in the last campaign in San Francisco, when it is declared that thousands of intelligent voters of high aims remained away from the polls because they feared to display their ignorance in the operation of the new-fangled contraptions. On the other hand, there were schools of instruction at every union stronghold, and the laborites, being of a mechanical turn of mind in many instances, caught onto the modus operandi without trouble—thus landing Ruef and his echorts in the saddle.

Riding around in an auto with Ruef yesterday, sticking to his heels as closely as any spaniel, was J. L. Gallagher, one of the Supervisors of San Francisco county, placed in that position by Ruef. Gallagher is Past Grand President of the Native Sons.

Another member of the visiting party is J. E. McDougald, twice Republican city and country treasurer of San Francisco, who is said to aspire to the nomination for State Treasurer. He was defeated at the last San Francisco election by the laborite element.

THE WATCHMAN.

DOBINSON COMMENCEMENT.

Seven Students of School of Expression Receive Diplomas—Impressive Exercises.

Seven students were graduated last night from the Dobinson School of Expression, at No. 1044 South Hope street. The programme was given in two parts, combining a full dramatic entertainment and the usual exercises in the second part. A dramatic scene from "Mary Stuart," between Elizabeth and Mary Stuart in the forest scene, was given by Miss Clara Williams, portraying the title role, assisted by members of the dramatic class.

The senior class, six in number, presented Tennyson's "Princess," in eight scenes, with picturesque costumes and good music. "O Swallow, Swallow," a contralto solo, was sung by Miss Hazel Tobias; "Sweet and Low," and "How They Brought Her Warrior Home," were sung by the junior and intermediate classes. Miss Colwell, president of the junior class, and a cousin of Judge Curtis Wilbur of this city, goes East in September for a special two-year course in physical exercises in the Y.W.C.A. fields. Miss Imlach returns to her home in Canada, and Miss Marcher will take another course for the stage.

The graduates last night were: Misses Loraine Cadwell, Bernice Marcher, Jessie Imlach, Cassie Langdon, Hazel Tobias, Ida Hatch and Clara Williams.

Bank Open Tonight.

The Consolidated Bank of Los Angeles, 124 South Broadway, in the Chamber of Commerce Building, will be open tonight, as usual to accommodate the public in general and its old patrons.

HF THE MARK OF GOOD CLOTHES
KNOW US FOR BEST VALUES

Warm Weather Necessities

No trouble to combine neatness and warm weather comfort---if you rely on the HF store.

The great volume of our business proves conclusively that we are abundantly prepared to supply your every need in Summer wearables, at prices most attractive to you.

Smart Neckwear
Soft Collars
Negligee Shirts
Fancy Hose
Light Underwear

Harris & Frank
LONDON CLOTHING COMPANY
137-141 South Spring Street

Buy Buckskins For the Children

The most serviceable, comfortable and popular summer shoes for children are Buckskins. We show many very attractive styles in brown and smoked Buckskins. The wearing qualities of these shoes are unsurpassed—they require no polishing and are so soft, light and cool for summer wear.

Children's Buckskins, with hand sewed elksoles, spring heels, $2.50 to $3.50.

Oxfords with spring heels, $2 to $3.

We also show the new styles in Men's and Women's Buckskins.

Mail orders carefully filled. Send for self-measurement blanks.

C. M. STAUB SHOE CO.
Broadway, Cor. Third

Meet your friends at the "Innovation" — finest soda fountain in city. Immaculate service.

3 Important O. & V. Specials Today

Dependability characterizes every Off & Vaughn assertion, and when we tell you these values we quote are "special," you may know that they mean an actual money saving to you. No delusion at this store.

BATH CAPS of extra good quality; regularly worth 50c and low priced at that. Special, one to a customer, 25c.

CLOTHES BRUSHES—Well made; good quality; very suitable for vacation; regular 35c and 40c values for 20c.

HAIR BRUSHES — Good quality bristle; the very thing for vacation use; regular 35c and 40c goods for 20c.

Off Vaughn Drug Co
853 SOUTH SPRING—Cor. FOURTH

S. F. BOTHWELL, President
H. M. NEWLON, Secretary

J. W. Robinson Company
BOSTON DRY GOODS STORE
235-237-239 SOUTH BROADWAY

Our store will be closed on Saturdays at 12:30 noon from July 1st to September 15th.

Here's the best we've been able to offer this season—jaunty, stylish, well made suits and dresses at half their true worth—all because of the maker's hurry to rid his shop of all Summer stocks and begin on Fall garments.

Jaunty Eton suits of fine light woolens, richly lined and tastefully trimmed, at $10 and $12. If we had paid full wholesale value we'd have to charge $20 and $25. 14 and 16-year sizes.

One-piece dresses of linen, madras cloths, ginghams and other washable stuffs, in 14 and 16-year sizes, at $4.50 and $5.00; easily worth $8 and $10.

Guimp dresses of light weight wool in black and white checks at $5—just half value; 6 to 12-year sizes.

Hand-embroidered pique jackets in 4 to 12-year sizes, at $5—the adjustable collars alone being worth double the price of the completed garments.

Misses' woolen jackets—mostly pony styles—taffeta lined, in 14 and 16-year sizes; $8 for the $15 grade; $12.50 for the $25 coats.

(Rear of Annex)

Many sales of unusual importance will be announced in tomorrow's papers.

H. JEVNE CO.

Jevne's Candies for Sunday

Such candies as only Jevne makes! Tempts the palate to think of them. Made fresh daily, from the purest and finest flavors and materials—the highest type of candy-goodness.

A box of these tempting confections is to Sunday pleasure what dessert is to any feast—the crowning delight, without which either would be incomplete.

Take home a box of these delights today. They'll be royally welcomed by every member of the family and will help mightily toward tomorrow's enjoyment.

Don't forget our fresh, crisp and delicious salted nuts. Include an order for these with your candy order today.

Store will close tonight at 6 on account of stock-taking

Ask for our new free Catalogue.

SMOKE JEVNE'S FINE CIGARS

208-210 S. SPRING ST—WILCOX BUILDING

Picnic Cakes

Every day this summer will be picnic day—and every picnic day is cake day. Now we bake the best cakes you ever bought and we'd ask you to remember it, and next cake day order from us. You will be more than satisfied.

2-layer cakes 35c—loaf cakes 25c.

WE ARE RELIABLE GROCERS.

Either Phone 950 Carr & Stephens INC.
621-623 SOUTH BROADWAY

Electric Lamps
For Wedding Gifts
$3.50 to $30

We have just unpacked a shipment of these Portable Electric Lamps. The designs are new, and values exceptionally strong.

Suitable lamps here for the living room, the den, or for the dining table. Acceptable wedding gifts, these—useful as well as beautiful. See them.

After tonight this store will be closed Saturday evenings throughout the summer. From July 7th to Sept. 15th, we quit business at noon Saturdays.

H. F. Vollmer & Co.
513-515 So. Broadway

Lily Cream

Mothers should feed the children LILY CREAM Pure, palatable—safe. At your grocers.

Handsome pin cushion sent free for 25 wrappers from the cans of Lily Cream. Ask for the "Lily Primer." It's free

Pacific Creamery Co.
Los Angeles, Cal

ANDERSON & CHANSLOR GROCERS

Order a Squab Today

All Cooked, Ready to Serve, 40c Each

Country-raised squab—these. Carefully selected birds—plump, sound, at their very best. They're cooked right here in the store in our electric ovens and done to a turn—brown, appetizing, juicy. We can fill your order today, or any Saturday.

Other good things, all ready to eat:

Roast Beef 50c lb.	Boiled Ham 35c lb
Roast Pork 40c lb.	Boiled Tongue 60c lb.
Roast Veal 40c lb.	Potato Salad 15c lb.
Roast Lamb 40c lb.	Saratoga Chips 30c lb.

We Close at 6:30 Tonight

Supply your needs during the day today. It's stock-taking time with us. We're closed tonight.

SPRING·ST·426·428·430
PHONES·EX·38·

The U. S. Marines from Mare Island saved us from the fire. God bless them.

Golden Gate

Coffee Tea Spices
Extracts Baking Powder

On every grocer's shelves
HIGH GRADE! HIGH PRICE!

J. A. FOLGER & CO. Cor. Howard and Spear Sts. San Francisco

Ask the paper you'll need for the summer's correspondence? We never get hold of a better value at 25c than this box of cloth-finish stationery and envelopes, yet today you need pay only 15c.

Coulter Dry Goods Co.
225-7-9 So. Broadway
224-6-8 So. Hill St.
Breakfast, 8 to 10; Luncheon, 11:30 to 2:30. Incidental service until 5:30 daily. Cafe, 4th floor

Handsome ribbons—plain taffetas, narrow stripes, figured Dresdens, and linen ribbons—from 4 to 5 inches wide, on sale at 25c a yard—regularly 50c; all colors.

Inexpensive White Skirts

About as cheap to buy your separate white skirts ready-to-wear, as to purchase the cloth and trust to luck to have a stylish garment—at these prices. And as they are fresh from the best makers, there's no question as to the style-correctness of each skirt here. We can show you good ones in linen-simile, linen lawn and heavy linen, at any price between $1.50 and $12.50. A few representative values follow:

Gored circular skirt with deep bias fold above hem, $1.50.
Indian Head skirt, 12 gores, with strapped seams, $2.75.
Sheer linen full gored skirt, with tucks at top and two bias folds, $3.50.
Circular gored linen skirt, trimmed with bias straps and crocheted buttons $5.

Girls' Dresses $3.50

Children's one-piece washable dresses, of fine galateas and chambrays, made attractively, some with sailor collars and white pique shields, others with close-fitting collars and no guimpes. They're cool and fresh enough for dress-up, and yet made of materials that will wash and wash and wash again. Sizes for children of 6 to 12 years. $4.25 to $4.75 dresses, today $3.50.

Silk Belt Sale

Despite the large number of silk belts that changed owners yesterday we've plenty left today to sell at the same price—38 cents. There are black taffeta silk belts (some moire) and a few odd colors, various styles—shirred, tucked, stitched or gathered, some fasten with hooks and eyes, others with buckles or pretty clasps. You couldn't buy just the silk in them for 38c; in fact, we usually sell them for 50c and 75c apiece.

Furnishings for the Man Who Cares

We put a lot of thought and care into the selection of our men's furnishings, and the result is plain to be seen in the extra good values always shown here.

Fine combed yarn balbriggan silk faced shirts and drawers, salmon, black and white or blue and white. Sterling half dollar values, special price today, 40c per garment.

We've sole agency for Dr. Deimel's and Ramie Mesh undergarments, and sell at catalogue prices.

Men's and boys' wool bathing suits, a variety of styles and colors, fancy combinations, too, $1.50 for boys' sizes, up to $4.50 for men's.

Washable four-in-hands, 25c; Windsors, 25c and 50c; silk four-in-hands in new gray tones, 50c.

Negligee and golf shirts, extra good ones at 65c; better ones, in the smart black and white effects, $1, $1.25 and up to $3.50.

Latest in veilings, black, white and shades, both plain and fancy meshes, at 25c a yard today.

The new crush all white ruchings are here in the popular patterns for you to select from for summer's requirements, 15c to 35c a yard.

KODAKS
Photo Supplies
Artists Materials
Picture Framing
Developing
Printing and
Enlarging
HOWLAND & CO.
PHONES 211
510 South Broadway

SHOES FOR MEN

Here are two sensible styles in shoes for men's summer wear—comfortable, good style, serviceable—and inexpensive, too. Dozens of other models, just as desirable.

After tonight our Shop will be closed Saturday evenings at six o'clock.

$3.50 This shoe comes in Tan Russia Calf, made on a comfortable swing last, with welt sole and medium heel. Good service in this shoe.

$4 3 strap Oxford in Gun Calf or Tan Russia Calf, with welt sole and military heel. A popular shoe with young men.

Wetherby-Kayser Shoe Co. 215 South Broadway

A Matchless Record . . . .

Made By a Matchless Paper

Conclusive Proof that The Tribune reaches Seven-tenths of the homes of Oakland, Berkeley and Alameda

	May 1905	May 1906	Net Gain
Actual Measurement Tribune	27,870 In.	48,237 In.	20,367
All Other Oakland Papers	32,430 In.	40,630 In.	8,200

The Oakland Tribune

made a NET GAIN of 69 Per Cent. in May 1906 over May 1905.

THE HEALTHFUL MENU

Is easily chosen here.

Hawaiian Pineapples Eggplant Mangoes
Ehmann Ripe Olives Tempting Figs
Green Corn Delicious Melons Fancy Tomatoes

Ludwig & Matthews
Phones 550 133-35 S. Main

IVERS & POND PIANOS Sole Agents
J. B BROWN MUSIC CO., 48 South Broadway

Los Angeles County—Its Cities and Towns.

NEWS REPORTS FROM CORRESPONDENTS OF THE TIMES.

PAINFUL INJURY TO WORKMAN.

HENRY PHINEY LOSES FINGER IN PLANING MILL.

Pasadena Carpenter Comes in Contact With Circular Saw While Moving Lumber—Operation Necessary and Further Amputation May Be Necessitated.

Office of The Times, No. 24 S. Raymond Ave.

PASADENA, June 29.—Henry Phinney, a carpenter residing on Valley street, met with a painful accident in the mill of the Pasadena Manufacturing Company this morning which may result in the loss of both the thumb and little finger of his left hand. The injuries were received by coming in contact with a rapidly-revolving circular saw and that the man escaped with as few injuries as he did is considered exceptionally fortunate.

Just how the accident happened is not known, as there were no witnesses present and the affair happened so suddenly that Phinney can hardly tell himself just what occurred. He was engaged in moving some lumber in the vicinity of the saw and the theory is that he stumbled against some obstacle and came into collision with the sharp teeth of the blade.

Immediately after the accident Ives & Warren's ambulance was summoned and the injured man was removed to the Pasadena Hospital, where it was found necessary to amputate the little finger of his left hand. The thumb was also badly mutilated but the surgeons hope that with good care the members can be saved. Although suffering severely from the shock Phinney did not lose consciousness and was able to walk to the ambulance when it arrived.

Phinney withstood the painful operation well and unless blood-poisoning or other complications set in it is not thought that he will be detained from work long.

COMMITTEE ADOPTS BYLAWS.

The committee on organization of the newly formed Euclid-avenue Improvement Association met this morning and drafted a set of bylaws and transacted other business. According to the bylaws drawn up every property holder will have a vote in all matters of general interest to the association regardless of the amount of land which he or she owns, but in matters entailing the outlay of any considerable sum of money in street improvements, votes will be cast according to the amount of frontage owned by the members of the association.

There is a difference of opinion among the residents of Euclid avenue concerning the advisability of asphalting the street and the question will be one of the first that the newly-organized association will have to decide. A part of the property holders want asphalt, while another faction objects to the outlay and is in favor of oil.

The newly drafted bylaws and constitution will be presented to the association at the meeting next Monday evening and will be acted upon at that time. The committee whose work it has been to prepare the bylaws and constitution is composed of H. H. Klamroth, Dr. C. A. Briggs, A. S. Halstead, Henry Allen, George Backus and E. Sydnor.

OBJECT TO OIL.

Property owners along the line of Galena avenue, between Walnut street and East Orange Grove avenue, have added their names to the list of those who do not care to have the fun of paying for the oiling of their streets. The complaint was filed this morning and will give the Council another tangle to straighten out.

There has been considerable opposition to every resolution to oil streets passed by the Council this year, as the oiling is being done under the Vrooman act and is being charged against the property holders personally instead of being paid for by the city at large. It is claimed by the opponents of the oiling process that streets are but little better after they have been oiled and that the results achieved do not compensate for the discomfort suffered while the work is being done or the amount of money that has to be paid for the work.

TO ERECT NEW CHURCH.

A permit to erect the new Lake-avenue Methodist Church, on the corner of Lake avenue and Colorado street, was taken out today by Contractor G. K. Palmer, who will have charge of the construction work. The new church building is to be of frame and plaster construction and will cost, when completed, in the neighborhood of $20,000. The building will be of a modified gothic mission style of architecture and will be unique among the churches of Pasadena.

PREFER ASPHALT.

The project to oil Orange Grove avenue from Colorado street to Columbia street is not meeting with the approval of the residents of that thoroughfare, and it is possible that the thoroughfare may be asphalted. The plan of oiling the street was suggested a few weeks ago as the best way of getting rid of the dust, which is causing the property owners considerable inconvenience. Orange Grove avenue is the most heavily traveled of any of the residence streets, and on Sunday afternoon is frequently so dusty as to make driving far from pleasant. The matter will probably be taken up within the immediate future.

BRUSH HEAPS DANGEROUS.

The fire department was called out at noon today to extinguish a blaze in a rubbish pile on Marengo avenue near Walnut street. It was but the work of a few minutes to abate the difficulty, but the fire called attention to the necessity of cleaning up all vacant lots before the approach of the Fourth of July. A few firecrackers thrown in a brush heap may cause a serious conflagration and the police call attention to the fact that they cannot be in all parts of the city at one time in order to keep watch of the small boys who will celebrate. For this reason they are urging the necessity of having all inflammable materials cleared away as fast as is possible.

BUILDING ACTIVITY.

During the month of June, 106 building permits, representing an intended outlay of $230,000, have been issued. This record far excels that of any previous month of this year. The fees so far collected amount to nearly $170 and the fees on the Maryland addition have not yet been paid. The class of buildings being erected is exceptionally substantial and very little of the construction has been of a speculative nature. The new building is not limited to any one part of the city.

AFTERNOON WEDDING.

Of more than ordinary interest was the wedding this evening of Miss Claire Tennyson Luckey, daughter of Mr. and Mrs. Richard Luckey, of Euclid avenue and Charles Ernis Green. The ceremony took place at the home of Mrs. Flora Goodall Bland, on Washington street, where Miss Luckey has been stopping for some time past with Mrs. Bland and her daughters, Misses Florence and Serena.

The reception rooms were handsomely decorated. Great lavendar sprays of jacarandi were utilized with quantities of white flowers and ferns. Only the relatives of the two families, besides the Blands, were present for the ceremony. Rev. William MacCormack, pastor of All Saints Episcopal Church, where Miss Luckey has been a useful member during her girlhood, officiated.

The bride wore a gown of white India mull trimmed with lace and carried white flowers. Her traveling gown was a gray jacket suit. After the ceremony refreshments were served and later Mr. and Mrs. Green left for Mexico. From there they will go to Idyllwild for the summer. Both Mr. and Mrs. Green have lived since childhood in the community, and have a host of friends here.

APPLIES FOR PERMIT.

Next Tuesday the City Council will act on the application for a permit to build a $40,000 addition to Hotel Maryland. The application for a permit is purely a formality as the work has been under way for some time, but the application was deferred in order to give the Council an opportunity to amend the ordinance designating the fire limits in such a way as to make it possible to erect the desired additions to the hotel. Under the old ordinance it would have been necessary to go to a considerable expense in order to comply with certain regulations which in the case of the hotel would hardly have been necessary. It is announced that the addition will be ready for use by the time the winter season begins.

PROHIBIT DOVE SHOOTING.

Signs have been posted on nearly all of the property in Altadena and on the holdings of J. B. Giddings in Millard's Cañon notifying hunters that dove shooting will not be allowed within the bounds of the private property. The action was inspired by the Pasadena Audubon Society, and the signs were furnished by that organization. The land included is among the best in the county for doves and will curtail the available territory to a considerable extent.

PASADENA NEWS NOTES.

The Arroyo Park Association will hold a meeting Monday evening in the office of the secretary, Attorney E. E. Gray. Important business will be discussed and steps will be taken to arrange matters so that active operations on the Arroyo Park project can be commenced at once. An official of the association stated today that interesting developments might be looked for within the next few days.

The Humane Society held its monthly meeting this morning and the reports of work done during the past month were read. The reports of the officers showed that June was a busy month and that sixty-five cases were brought to the attention of the society's officers. Most of the cases were either destitute families or cruelty cases. Reports were made on the progress being made in the installation of drinking fountains which the society is having constructed in different parts of the city. Bills contracted during the past month were audited and ordered paid.

The open meeting of the G.A.R., given last night by the members of John F. Godfrey Post, was one of the most successful functions ever given by the local post. An interesting programme, including reminiscences of war times by old soldiers, was followed by a delightful supper served by the members of the W.R.C. The attendance was large and taxed the hall to its limit.

A boy, not more than fourteen years old, arrived here this morning from the East, after having made the entire journey across the mountains practically with no funds. He had no money with which to pay for breakfast so Constable Austin gave him a quarter and told him to buy himself a meal. After having satisfied the cravings of his appetite, the lad announced that he was going out to find work and Austin provided him with the addresses of several business men who were in need of help.

Theodore A. Bell, Grand Master of the California division of the I.O.O.F., was the guest last night of the local lodge. Mr. Bell is traveling through the State on a tour of inspection. At the reception many prominent Odd Fellows of Southern California were present and addressed the meeting.

Auction sale continued, at 340 Broadway; the balance of the Sung Fat Co. stock, just arrived from San Francisco and now opened and will be auctioned, commencing Sat., June 30, 10:30 a.m., 2:30, 7:30 p.m. daily, until entire stock is disposed of. F. Suie One, manager, 340 Broadway.

Fireworks of the F. Suie One removed from our store, 340 Broadway, to our new store, 460 Spring st., where we have the choicest line of Chinese, Japanese and American fireworks on the market. Our assorted boxes of fireworks from one dollar to five, cannot be rivaled. Don't forget our new number for fireworks, 460 Spring st. F. Suie One.

Steel die works. Morris-Thurston Co.

Artists' materials at Wadsworth's.

Spend the 4th at Coronado.

POMONA PARAGRAPHS.

POMONA, June 29.—Messrs. Bichowsky, Avis, Midgley and Poston have charge of the Fourth of July morning parade here and it is stated it will eclipse any procession ever before held in Pomona. Many extra seats are being erected at Ganesha Park and the Ontario Band will be engaged in addition to the local band. J. E. McComas, J. Alfred Dole, J. V. Hannon and Robert Loucks will deliver patriotic addresses at the park.

Ellen Beach Yaw gave a concert to a large audience at the Fraternal Aid Theater last evening under the auspices of the young ladies of the Fruit and Flower Mission.

The oiling of Main street from the railroad track to Holt avenue is completed and the thoroughfare is in fine condition. Holt avenue is now ready for a coating of oil from San Antonio to White avenues.

Silas Trickey is home from a business trip to the rice fields of Louisiana.

Grand Fireworks at Coronado on the 4th.

DIES SUDDENLY.

SOUTH PASADENA, June 29.—H. W. Johnson died at an early hour this morning. While it was known that Mr. Johnson was in poor health, his sudden demise was a shock to his family and friends. Mr. Johnson suffered a nervous breakdown some months ago and was taken to the asylum at Patton, where he was reported as improving only a few hours prior to the receipt of the telegram announcing his death. His only child, Harry Johnson, was on his way from Boston to visit him.

Funeral services will be held at the undertaking parlors of Reynolds & Vannoys, Pasadena, Thursday, July 2, at 3 p.m.

BAR THE PIER TO LATE ONES.

SUCH ACTION RECOMMENDED AT LONG BEACH.

Wharfinger Finds Two Couples There at Two O'clock in the Morning—Several Fires Started on the Structure by Discarded Cigarettes Carelessly Thrown.

LONG BEACH, June 29.—As an additional safeguard to the pier, Wharfinger Beattye has requested the City Trustees to install gates on the lower deck and on the stairway, and to close them at stated hours at night.

Capt. Beattye says that young people will wander out on the wharf at unseasonable hours. This morning he chased a party of four away at 2 o'clock. In the past week he has extinguished four fires on the lower deck caused by discarded cigarettes being thrown among the rubbish and tinder slivered from the plank deck, when they smouldered unnoticed until they burst into flames.

The wharfinger says, however, he cannot always be so fortunate and unless precautions are taken and people kept off the pier after 11 o'clock there is danger of a serious fire.

RAILROAD-RATE PROBLEM.

Late developments regarding the Llewellyn Iron Works indicate that the size of the bonus to be required from the people of Long Beach is not regarded by the company of as great moment as the question of railroad rates. Long Beach at present is not a terminal point and freight such as handled by the Llewellyn company costs $20 a car more than when shipped to or from Los Angeles. At present the Llewellyn people are endeavoring to secure concessions from the railroads and a delay is occasioned because the question has been referred to the head officials of the roads. When the new harbor is completed Long Beach will become a shipping point for ocean traffic and when that time arrives the city will naturally acquire benefits of terminal rates and the company hopes to persuade the roads to anticipate the inevitable.

SEASHORE NEWS POINTS.

This morning from the pier five tide rips were visible along the shore from Alamitos to Golden avenue. The ground swells for the past week have been very heavy. Care has been taken for bathers this year by life lines at Linden, Alamitos and in front of the bath-house, where a patrol is also maintained.

Fifty members of the Ebell tonight participated in a mock convention at their clubhouse and kept the large audience in a fit of laughter and shrieks of merriment. Drilled in parliamentary law by Mrs. F. E. Young, the participants were drilled so thoroughly that they stepped from the sublime to the ridiculous in a moment. Among the noted characters represented were Lady Somerset, Carrie Nation, Mrs. Murphy, Mrs. Hetty Green, Mrs. Jefferson Davis and Mrs. Booker T. Washington. The admission of the latter as a delegate resulted in a tie vote and the president had to decide on a question of color, which she did with the wisdom of Solomon. The affair was voted a signal success.

Incorporation papers for a $1,000,000 company have been drawn in this city of the Gulf Coast Development Company, incorporated to transact business in this country and Mexico. The incorporators are Col. Miguel Arriago of Mexico, A. M. Goodhue, Thomas Mayhew, Fred P. Putnam and J. B. Mayhew of Long Beach. Of the capital stock $600,000 has been subscribed.

The Orange County Improvement Company, composed of Long Beach men with holdings at Newport, will spend $200,000 in dredging a channel west under the Southern Pacific bridge. A fill will be made of all low land on each side of the channel.

A Wilson Republican Club was organized last night to advance the candidacy of Harry Wilson for Sheriff. C. J. E. Taylor was elected president and R. H. Jackson secretary. An Executive Committee will be appointed to look after the primary election for delegates to the county convention.

McKinley Camp, Spanish War Veterans, was installed tonight by Roosevelt Camp of Los Angeles. The new camp starts out with a charter membership of twenty-five. After the business meeting the visitors were entertained in royal style at a banquet.

Resplendent in new uniforms and assisted by several vocalists from Los Angeles, the Royal Italian Band gave a special concert at the Auditorium tonight.

VENICE "OUTING."

VENICE, June 29.—This beach will have the pleasure tomorrow of entertaining the Native Daughters of the Golden West, who are coming in a body from Los Angeles for the purpose of conducting their first annual seaside outing. With them will be the Sons of the Golden West, including a large number of delegates who have been in attendance upon the recent meeting at Ventura. An interesting programme has been prepared for the day. It includes addresses by several State officers and others of prominence in society and politics.

A power plant is one of the projected private improvements for the Venetian city. The amusement and other enterprises are such liberal consumers of "juice" that light and power bills are rather high and the Kinney company is understood to be considering plans for the installation of a private plant.

Coronado Fireworks July 4th.

HOLLYWOOD "BERRIES."

HOLLYWOOD, June 29.—A delegation from Fullerton, composed of Charles Ruddock, J. Vail, Dr. Freeman, William Barnes, E. K. Benchley, Mr. Welton and Mr. Vanderburg, visited Hollywood today to inspect some of the newly-completed oiled roads. Cahuenga avenue and General Otis Drive were especially noted.

Work will soon begin on the new Hollywood skating rink.

The frame is up for the new Fossler residence on Vine street. This will be a twelve-room structure.

Frank H. Leavelle of Mississippi University will be the guest next week of his brother, Dr. A. B. Leavelle.

Mr. and Mrs. Hinkley have returned from San Diego.

Mayor Dunlop is home from a trip to San Diego.

Mr. and Mrs. W. R. Johnstone have returned from a vacation trip.

BEACH BARBECUE.

PLAYA DEL REY, June 29.—This beach will be the scene tomorrow of the first free fish barbecue of the season. It is given in honor of the school children of Southern California and will no doubt be a well-attended affair, making the real commencement of the vacation and outing season. It will be followed by a similar treat on Saturday of next week for the benefit of the Sunday-school children.

Bank Open Tonight.

The Consolidated Bank of Los Angeles, 124 South Broadway, in the Chamber of Commerce Building, will be open tonight, as usual to accommodate the public in general and its old patrons.

REDUCTION IN RANGERS.

Regret Is Expressed Over the Cutting Down of the Mountain Patrol Force.

MONROVIA, June 29.—"Naturally the San Gabriel rangers are much concerned regarding the recent order of Associate Forester Price of the Forestry Bureau to reduce the force," says William Bacon, who was in from the Pine Flat district today procuring supplies. "Nor is their concern wholly inspired by self-interest. Admittedly, this promises to be a very dangerous season and every ranger knows that twenty-four men for the San Gabriel watershed are none too many.

"There is not a member of the patrol but is thoroughly interested in his work, is proud of the trust reposed in him and appreciates the absolute necessity of preserving the forest.

"Aside from personal consideration, all regret the danger which is invited by this weakening of the force. The San Gabriel reserve consists of 555,530 acres, an average of over thirty-six square miles of the roughest country imaginable for each of the present patrol districts. Should the force of rangers be reduced to sixteen, the districts would average more than fifty square miles; and that is too large a territory, in this section of the United States and especially at this season of the year, for one man to adequately guard.

"If the order goes into effect, eight of the younger men—that is, younger in point of service—will be laid off. Four of these are Lewis Anderson, Ben Reed, Robert Waterman and A. H. Tyler. The names of the others affected I do not know.

"It is unfortunate that the order, if it must take effect, cannot at least be suspended until after July 4, when we shall need every man. Fishing has been so poor this year that there are only a few small camps back in the mountains, and the boys from all over the range have been called in to patrol the 'Front,' July 4."

Coronado is the best of all.

WILL CUT, PROVIDED —

Santa Monica Gets Proposition from Electric Light Company, Offering to Reduce Prices.

SANTA MONICA, June 29.—The street-lighting question is once more squarely before the people. The city's present contract with the Edison Electric Company has yet two years to run. It calls for arc lamps at $6.75 each per month, on a "moonlight schedule." Now comes the Edison company in a written communication and offers to cancel the present contract, provided the city will enter into a new one for a period of five years. The new contract as proposed offers the same service at $5 per month.

Santa Monica is now using seventy-five lamps. Under the proposed contract she would be able to make an annual saving of $1575, or for the price now being paid could add twenty-six lamps to the present equipment.

The Edison folks say they are enabled to make the lower rate because they will shortly have the Kern River power in Los Angeles, which will add 25,000 horsepower to their present installation.

BEACH BREEZES.

F. E. Bundy yesterday purchased at Sawtelle a fifty-four-foot lot on Oregon avenue and Fourth street. He will at once erect a two-story brick building on the premises. He states that he paid $3000 for the lot and will put up a building to cost $7000.

On Sunday afternoon the Santa Monica and National Flag baseball teams will play a game here, and on July 42 the Anderson-Chanslors will come from Los Angeles for a game.

Round trip to Coronado $4.

AVALON NEWS NOTES.

AVALON, June 29.—A report has been flying about the streets since last evening that the Pilgrim Club was to be closed permanently with the closing of the present month. L. B. Wood, president of the club, on being interviewed says the rumor is entirely untrue, but probably took its rise from the fact that the club café will be closed July 1 as was the case last year.

Five big jewfish were brought in this morning. George the Greek, with the Athena, Fred A. Jacobs of San Francisco, angler, had one of 238 pounds, which he landed in thirty-three minutes; L. G. Murphy of Richmond, Ind., who last year held the record for the heaviest and largest number of jewfish taken during the season, began his season's fishing very modestly, bringing in two kindergartners of about 100 pounds each; George E. Harrison of Los Angeles, with the Lorna Doone, had two hours and fifty-two minutes fun with a fighting specimen which refused to capitulate. It weighed 206 pounds, but fought as though it weighed a thousand. C. S. Hughes of Los Angeles, also with the Lorna Doone, brought in one of 166 pounds weight.

The Pasadena Y.M.C.A. boys are once again installed in camp at White's Landing.

R. F. Stocking and I. W. Shirley of Los Angeles, two devotees of the rod who make frequent visits to Catalina, are now here spending the time in fishing.

George B. Ellis and L. M. Ellis of Los Angeles are guests at the Metropole.

W. H. S. Welch and wife of Western avenue, Los Angeles, have been paying the island a visit.

Miss Grace Wood is home from the Girls' Collegiate for the summer vacation.

Grand Fireworks at Coronado on the 4th.

SHOW YOUR BABY.

Annual Infant Exhibit the Event at Venice Today—Bundles of Beauty to Be Paraded.

OCEAN PARK, June 29.—The annual baby show will be the attraction on the beach tomorrow. This is the second one given here and, judging from the large number of entries already made, the affair will prove a flattering success and a credit to the originators, the Crescent Bay Woman's Club.

The parade will form in front of the postoffice on Marine street at 1 o'clock, marching over the principal thoroughfares and Ocean Front to the auditorium of the new pavilion. Here the little bundles of beauty will be weighed by the judges, who will endeavor to discover the weak as well as the strong points and announce the award of the prizes.

The following have been appointed to act as judges: Mrs. Frank Rice, chairman; Gregory Perkins, Paul de Longpré of Hollywood, Alexander Stewart, Isaac H. Inskeep, Ernest Fair, Abner Rose, Mrs. A. L. Stewart, Mrs. B. V. Collins, Mrs. Katherine Patterson, Mrs. Alice Danforth, Mrs. Lulu M. Hinton of Los Angeles, Mrs. Ketell of Chicago and Mrs. Cheatham of Kentucky.

SAN DIMAS SALE.

SAN DIMAS, June 29.—Marshal Clark has today sold his ten-acre orange grove, through the A. J. Williams Realty Agency, to A. Aspden of Orange county; consideration named $10,000.

Mr. Clark takes in part trade Mr. Aspden's thirty-acre ranch near Garden Grove valued at $6000.

ELK ARE DELAYED.

San Gabriel Reserve Will, It Is Expected, Get Them After a While.

The laws of the State of Wyoming prevent the bringing of the elk intended for the San Gabriel reserve, but it is expected that the difficulty will be obviated after awhile.

Chief Ranger B. H. Crow has received a letter from Forest Supervisor Robert Miller of the Yellowstone Reservation, Wyo., in which he says:

"Sec. 2117, Revised Statutes of Wyoming, prevented me from capturing the elk for your reserve during the winter months, but hope for a special provision for similar cases by our next Legislature.

"The past winter was very favorable for capturing elk, as the snow was very deep in the valley and it would have been an easy matter to have driven them into corrals to separate the yearlings from the older ones. Only yesterday an old cow elk jumped into my pasture and fed all afternoon within 200 yards of my office. I am very sorry that the law could not be waived enough so I could bring your elk, for we have hundreds to spare, but let us live in hopes for next season.

The Wyoming law to which Supervisor Miller refers imposes a fine and imprisonment of any one capturing an elk and shipping it out of the State.

Chief Ranger Crow, when on an official visit to Washington, D. C., last winter, obtained permission for 100 young elk to be shipped from Yellowstone reservation for the San Gabriel reservation, provided the freight charges were guaranteed. The Elks lodge at Pasadena offered to pay all freight charges. This offer was the more magnanimous because there were no strings to it. The lodge left the disposition of the elk entirely with Chief Ranger Crow, who is much disappointed at the delay.

That they will eventually come, both Crow and Supervisor Miller are assured, because the Wyoming Legislature has always granted the requests of the Federal Government in similar cases.

Next spring the elk will doubtless be here.

Frozen punches made at home are purest and most delicious. Ice prices to family trade REDUCED:

Less than 50 lbs.....40c per 100
50 to 150 lbs.....35c per 100
150 lbs. and upwards....30c per 100

National Ice Co.
Main 606 Home Ex. 606

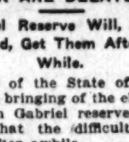

Don't defer ordering that "vacation suit" until it is too late to have it made properly.

We have every desirable idea in vacation suiting.

If you want to present a correct appearance during your summer "rest period" see Gordan today.

B. Gordan
Tailor and Draper
104 South Spring

Elbert Hubbard says: "Success is in the blood"—and Elbert is right.

It's the little red corpuscle that *does* things.

It's the *lack* of the little red corpuscle that makes you nervous, indolent, sleepy and "off your feed."

Apitezo

puts success into the blood because it supplies the system with the vegetable iron that the little red corpuscles grow and multiply on.

Apitezo is a perfect brain food for man and woman and growing child because it is a perfect *body* food—supplies all the needed elements in concentrated form. Easy to eat and easy to digest.

Apitezo is a crisp and tasty cereal that will make breakfast and other meals more enjoyable—and more beneficial. Try it with milk or cream for a month—then give it up if you want to.

Put up in two forms, Apitezo Biscuits and Apitezo Grains; the quality is the same in both.

Sold by grocers everywhere.

WANTED—BEESWAX

Must be good color and quality; lowest wholesale price delivered in San Francisco. Address J. R. GATES & CO., San Francisco, Cal.

Children's Slippers and Barefoot Sandals. Misses' and Boys' Sandals and Oxfords, $1.00 to $2.50
SARGENT SHOE CO.
Dependable Shoes
Pasadena - - - - 36 East Colorado

FREE Write for free 10c package Infold Toilet Tissue and literature naming price of stock in the Company, Greatest Industrial enterprise of the age. 503 H. W. Hellman Building, Southwestern Securities Company, Los Angeles.

Good Reading for All

THE LOS ANGELES
NEWSPAPER and MAGAZINE
Sunday Times

IN EIGHT PARTS

Some of the Contents of the Issue of
July 1, 1906

IN THE NEWSPAPER SECTIONS:

PART I—General News Sheet; The Freshest News of the World by Wire. Business: Daily Market Reports; Shipping; Real Estate Record; Hotel Arrivals. The City in Brief—Amusements—News of the Southern Counties—General Advertisements.

PART II—Editorial Sheet: City News Illustrated—Correspondence—Official Doings. Mercantile Advertising.

PART III—The Pink Sheet: General and Local Sporting News; Sporting Goods Advertisements.

PART IV—First "Liner" Sheet: News; The Times Clearinghouse; General Classified Advertisements.

PART V—Second "Liner" Sheet: Real Estate; The Times Weekly Review; Detailed Information of the Market; Realty "Liners."

PART VI—The Cream Sheet: Society, Literature and Art; the Drama; Music and Musicians; Art and Artists; Society News from City and Country; Matters of Especial Interest to Women; the Round Table, where the Editorial Staff Gathers on Sunday Morning; Mexican Correspondence; the Open Shop; Evils of Lawless Unionism Exposed; Workers' Page—Development of the Southwest; Various Special Articles and Readable Miscellany; Dry Goods and Other Advertising.

PART VII—The Tri-Color Sheet (Illustrated Family Section) Interesting Buster Brown; Fashions in Colors; Mrs. Herrick's Each and All Society; Girls' and Boys' Page; General Good Reading for Old and Young.

IN THE ILLUSTRATED MAGAZINE:

"Seward's Purchase."—Its Wonderful Development and How It Is Becoming Seattle. By Frank G. Carpenter.
Old Glory in California.—Events Which Are to be Celebrated This Summer. By J. M. Scapland.
The Ways of the Russians. Some of the Curious Customs of the Country. By Frederic J. Haskin.
At Liberty's Shrine.—Memorable Fourth of July Celebrations in Philadelphia. By a Special Contributor.
"Behind the Scenes."—Story of an Aged Woman Who Served in the White House Under Lincoln. By Smith D. Fry.
On Summer Seas.—The Diversions of Travel on South American Waters. By Lewis R. Freeman.
"My Pal" Stories.—Two Girls Who Worked Their Way to and Through China. By Misses Conly and Pinch.
History in Monuments.—Story of War for Liberty Told in Shaft and Battlefields. By G. P. S.
Miranda.—An Art Student Who Was as Modest as She Was Gifted. By Ada Frances Lathrop.
Valley Forge.—Historic Spot Transformed Into Beautiful Park. By Special Contributor.
Violet Culture.—Some of the Different Varieties and How to Raise Them. By Ernest Braunton.
The Morris Family.—The Name Traced Back to the Twelfth Century. By Eleanor Lexington.
The Trick of Time.—Though Both Had Changed, Love Remained True. By C. N. P.
"The Other Fellow."—He Proved His Sterling Worth in the Great Crisis. By Harriet Crocker Le Roy.
Toinette Larony.—Showing How the World Is Built on Women's Backs. By a Special Contributor.
Street Trees. Gratifying Evidence of Increasing Interest in Them. By Ernest Braunton.
Market Phraseology.—Terms Used with More or Less Elasticity in Poultry. By Henry W. Kruckeberg.
Over the Cigars.—A Few Amusing Anecdotes Told by Famous Men. By W. P. Cabell.
Securing an Option.—A Boy's Clever Trick That Resulted Advantageously. By M. E. Dudley.
Cuarto de Julio.—Piumadas Sobre la Independencia Americana. By Rafael M. Gallegos.
A Scotland Yard Story.—The Episode of the Distressed Young Lady. From Manchester Chronicle.
Atlantic Derelicts.—Unmanned Ships That Still Sail the Seas. From London Mail.

Care of the Body—Farming in California—The House Beautiful—Practical Ethics—Gardening in California—The City Beautiful—Good Short Stories—Etc.

Beautiful Illustrations.

NEWSPAPER AND MAGAZINE—ONLY FIVE CENTS.

TYPEWRITER USERS!

Have you seen the NEW REMINGTON MODELS? Have you tried the new REMINGTON ESCAPEMENT?

If not, then you have yet to know the latest and greatest improvement of the writing machine. The NEW REMINGTON MODELS make easier work and do better work and MORE WORK than any typewriter has ever done before.

Remington Typewriter Company
113 S. Broadway, Los Angeles
Our San Francisco permanent address is 1015 Golden Gate Ave.
Full stock machines, supplies, etc., on hand.

SHERBETS AND ICES

Fresh as the morning dew, and as delicately flavored as the budding rose. Pure, clean, healthful. Special flavors made to your order today.
Both Phones 379
WELLS CANDY CO. 447 S. Fourth Street

AMERICAN BANK AND TRUST COMPANY
No. 135 E. Colorado St., Pasadena, Cal.
CAPITAL $100,000 PROFITS
Isaac Springer, Pres.; D. Galbraith, Vice Pres.; H. H. Gates, Vice Pres.; E. L. McCormack, Cashier; H. W. Lindsay, Asst. Cash.

PIANOS
WILEY B. ALLEN CO.
Successors to Metropolitan Music Co.
324 WEST FIFTH STREET

STOP washing your hair and use Dr. Herron's Hair Tonic—full directions on bottle—one year's treatment 50c at Drug Stores.

ng for All

NGELES

ay

imes

PARTS

nts of the Issue of

, 1906

PER SECTIONS:

e Freshest News of the World by
Reports; Shipping; Real Estate
ity in Brief—Amusements—News of
Advertisements.

ews Illustrated — Correspondence—
vertising.

l and Local Sporting News; Sport-

News; The Times Clearinghouse;
nts.

Real Estate; The Times Weekly
of the Market; Realty "Liners."

ety, Literature and Art; the Drama;
Artists; Society News from City
cial Interest to Women; the Road
ff Gathers on Sunday Mornings;
Open Shop; Evils of Lawless Union
—Development of the Southwest;
eadable Miscellany; Dry Goods and

llustrated Family Section) Inimitable
olors; Mrs. Herrick's Each and All
; General Good Reading for Old and

RATED MAGAZINE:

ul Development and How it is Built
rpenter.
Which Are to be Celebrated This Sum
of the Curious Customs of the Czar's
kin.
Fourth of July Celebrations in Philo
bator.
n Aged Woman Who Served in the
By Smith D. Fry.
of Travel on South American Steam
Worked Their Way to and Through
Pinch.
War for Liberty Told in Shafts o
Was as Modest as She Was Gifted
nsformed Into Beautiful Park. By
ent Varieties and How to Raise Them
Traced Back to the Twelfth Centu
Had Changed, Love Remained Th
His Sterling Worth in the Great Crisis
the World is Built on Women's Tears
e of Increasing Interest in Them. B
ed with More or Less Elasticity b
keberg.
ing Anecdotes Told by Famous Men
lever Trick That Resulted Advantag
re in Independencia Americana. By
isode of the Distressed Young Lady
hips That Still Sail the Seas. Prof

n California — The House Beautiful—
ning in California — The City
Short Stories — Etc.

Illustrations.

AGAZINE—ONLY FIVE CENTS.

TER USERS!

MINGTON
d the new
NT?
the latest
writing ma-
MODELS
work and
er has ever

ompany
ities
address is 1015 Golden Gate Avenue
es, supplies, etc., on hand.

TS AND ICES

ning dew, and as deli-
as the budding rose.
thful. Special flavors
CANDY
CO.
647 S. Spring
Street
WELLS

AND TRUST COMPA
ado St., Pasadena, Cal.
PROFITS
lbraith, Vice Pres.; H. H. Gos
Cashier; H. W. Lindsay, Asst. C

WILEY B. ALLEN CO.,
Successors to Metropolitan Music
334 WEST FIFTH STREET

and use Dr. Herron's Hair
—one year's treatment 50c at

"South of the Tehachepi."

NEWS REPORTS FROM CORRESPONDENTS OF THE TIMES.

TEMPERANCE TOO MUCH FOR HORSE?

PROHIBITION SIGN PROVES FATAL IN COLTON.

One Horse, Beholding a "Dry" Placard, Straightway Drops Dead With a Broken Neck, Says Mistress Wood—Now the Animal's Owner Sues Temperance Leaders.

COLTON, June 29.—The filing of a damage suit today by Mrs. M. E. Wood against Prohibition leaders of the late campaign cannot but create considerable amusement in the city.

Mrs. Wood is suing Rev. E. L. B. McClellan, pastor of the Presbyterian Church; H. G. French, H. P. Wellborn and J. F. Wallin, all men prominent in the city, for $75, the value she sets on a horse which beheld a Prohibition sign not many months ago and straightway broke its neck.

It is alleged that she considers these gentlemen responsible for the death of her pet, as they, it seems, "composed" the sentiment of the sign.

Attorney John Brain of San Bernardino has been engaged by the prosecution.

It is reported that soon after the horse killed itself a sum was raised to pay for its loss.

The date of the trial has not yet been set.

With bated breath the public awaits the ending.

FALLS FROM BUGGY.

A Riverside lady, Miss Myrtle Campbell, who is visiting at the home of Mrs. Mattie Harwell, was thrown from a buggy in this city yesterday and narrowly escaped serious injury. The horse became frightened at a passing street car on J street, and the young woman was thrown to the pavement. She was unconscious when picked up, but her injuries proved to be slight.

NOTES OF INTEREST.

Miss Elizabeth Sellards, a member of the High School faculty, expects to leave Monday for a visit with her parents in Lawrence, Kan.

Mrs. A. V. Gleason and daughter, Miss Ethel, are visiting in Santa Ana.

Mrs. M. E. Knox has returned from an extended trip in several sections of the country.

Mrs. Frank Parsons and children of San Diego are guests of Mrs. F. McIntosh.

Mrs. Frances McIntosh and daughter, Miss Viola, expect to move to Riverside soon.

The members of Ashlar Lodge, F. and A.M., attended the funeral of George W. Needham of Rialto yesterday afternoon. He was a member of the Colton lodge.

SEEK ALLEGED LURER.

Officers are looking for Fred Keller, wanted for alleged luring of a young Mexican girl from a detention home at Los Angeles and placing her in a tenderloin house here and robbing her of a sum of money, the girl being the accuser.

Keller was committed to the County Jail from Redlands to serve a long term for vagrancy, his relations with the girl being the real source of his trouble. He only recently completed his term. He was a trusty at the jail during most of his incarceration.

He immediately went to Los Angeles on being released and it is averred lured the girl to this city, where he placed her in one of the most notorious dens of the lower section of town. Her earnings, she charges, were taken by him, and then he disappeared after robbing her. The police made an effort to surround Keller while he was escaping from the tenderloin district, but he eluded them by fleeing into the willows along the Santa Ana River.

ENFORCE DOVE LAW.

Dist.-Atty. Sprecher has issued a warning to huntsmen generally throughout the county that he has prepared to vigorously prosecute all persons arrested for violating the county dove law. Numerous parties have been formed for hunting doves commencing Sunday, taking advantage of the State game laws. The new ordinance adopted by this county restricts dove hunting to the month of August, but hunters generally declare that their advice is that the county ordinance will not hold.

This advice is based upon the Los Angeles case, in which the Appellate Court agreed that the law limiting dove hunting to one day was prohibitive and therefore illegal, while two of the judges held that all county ordinances limiting the open season for game from what is laid down by the laws of the State are void, while the third judge held an opposite opinion. As decisions of the Court of Appeals are not accepted as laws unless there is concurrence of all the judges the case was never decided, and no appeal being taken the question is still an open one. Dist.-Atty. Sprecher is determined that the ordinance of his county shall be strictly adhered to until rendered void by a court decision of proper jurisdiction.

SAN BERNARDINO BRIEFS.

Prof. W. R. Murphy, principal of the Chino schools, has been elected principal of the San Bernardino High School to succeed Prof. L. M. Terman, who goes to the Los Angeles Normal. Prof. Murphy has accepted the position. His salary for the first year has been fixed at $1800, with the understanding that an increase of $200 will be made thereafter.

John Hansen has been appointed special officer to fill the vacancies made by the suspension of Policemen Keeling and Hurley. Hansen has a long record as a peace officer, having for years served as Constable at Barstow.

Coronado railroad rates only $4.

HIGHLAND BRIEFS.

HIGHLAND, June 29.—Appointments of State fire wardens for this vicinity are: Highland, Albert Miller; East Highlands, W. M. Bristol; Del Rosa, Thomas Walker. Under the rigorous system of fire protection which has been put in force by the State Board of Forestry, anyone wishing to burn brush or rubbish, must apply to the warden of his district for a permit, or render himself liable to arrest and fine. Possession of a permit, however, does not protect one from civil suit for damage if his fire gets beyond control.

Over fifty members participated in the exhibition drill given by the McKinley Company, No. 36, Order of American Boys, on Thursday. George Frye is captain, Daniel Roddick, secretary, and J. W. Smith, drill master. The company was organized only a short time ago by L. A. Desmond. On July 4 the members will join with the Pioneers' Society in celebrating the day at Harlem Springs.

Coronado railroad rates only $4.

RIALTO PEN POINTS.

RIALTO, June 29.—Kenneth McRae and L. T. Garnsey have bought forty acres of orange, lemon and grapefruit trees in Cucamonga from Mr. Kirk, soap manufacturer of Chicago. The buyers are orchardists of Rialto.

While trimming a pepper tree at his residence on Orange avenue yesterday, F. W. Kingman fell seven feet sustaining a fracture of the left forearm. The step-ladder he was standing on collapsed.

"Hotel del Coronado" is the best.

SPORTSMAN SHY AT GAME LAW.

ORANGE COUNTY HAS A MIX-UP OVER THE DOVE SEASON.

District Attorney Says Ordinance Passed by Supervisors Is in Conflict With State Law—Shooting of the Birds May Commence Tomorrow—New Lights in Santa Ana.

SANTA ANA, June 29.—In view of the fact that the dove season is scheduled to open on Sunday, July 1, many sportsmen are interested in knowing whether the county ordinance can be enforced or not. This ordinance extends the close season until October 15, and was passed on June 7, 1905. It went into effect on July 1 of the same year.

Dist.-Atty. H. C. Head has received many inquiries relative to the matter, and in each instance he has ruled that the Board of Supervisors has no jurisdiction over the game laws of the State. He contends that the ordinance is not legal, and conflicts with both the State laws and the constitution of the State, and therefore cannot be enforced.

Orange county is without a game warden, and even if it had one, under Mr. Head's opinions, the warden could not secure a warrant for the arrest of an offender against this ordinance. Mr. Head is so positive regarding his interpretation of the law making July 1 the end of the closed season that he said he would refuse to issue a warrant if such a document was sought for.

NEW LIGHTS TONIGHT.

Trustees Edgar and Black made a trip about the city today to inspect the installation of the new system of electric lighing. The new contract with the Edison people goes into effect on July 1, and Trustee Edgar said today that the company will be prepared to commence the service in fairly good shape. The work is behind in one or two localities, owing to the fact that delays were experienced in receiving supplies.

The company expects to turn on 200 incandescent and are lights in the western section tomorrow night. The balance of the lights will not be in shape for service for twenty days. The company has informed the Trustees that they will be able to remove a large number of their old poles from the streets, as a contract has been made with the Pacific Electric people whereby the lighting company can use their poles.

PROBATE ACTIONS TAKEN.

Relative to the estate of Dr. J. T. Sheldon, deceased, the will was admitted to probate today. C. M. Sheldon was appointed administratrix. The widow was given an allowance of $50 a month. Frances Barber was appointed administratrix in the estate of Gertrude Bickford, deceased, under a bond of $6000.

In the estate of R. P. Marquez, deceased, R. C. Marquez was today appointed administrator on giving a bond of $50. D. G. Cole was made administrator in the estate of Patrick McCarthy, deceased, under a bond of $32,000.

SANTA ANA PENNINGS.

Ernest Cummings, aged 8, was arrested by Marshal Maxwell today and locked up on a charge of petit larceny. The boy is alleged to have stolen a fishing reel from Hawley's gun shop yesterday. He lives with his parents on E street.

G. H. West, a carpenter of 1007 Riverine avenue, lost one of his fingers yesterday. He works for the Griffith Lumber Company, and while operating a planer got the fingers of his left hand entangled in the machinery. He was liberated as soon as possible, but not before his hand was badly mangled. A surgeon removed the middle finger.

Articles of incorporation were filed today by the Nutt Investment Company, whose principal place of business is given at San Diego, Cal. A. E. Nutt, H. G. Low, J. B. Mannix, C. P. Douglas and E. J. Swayne, all of San Diego, are the directors for the first year. The capital stock is placed at $50,000, fully paid. The company proposes doing a general real estate business.

A petition was filed today by Charles F. Bennett, asking for the appointment as guardian over the estae of Fred W. Bennett. It is alleged that Bennett is insane, and that he is now confined in the Patton Asylum.

Coronado is the best of all.

HUNTINGTON BEACH NOTES.

HUNTINGTON BEACH, June 29.—The Huntington Tent City will be up by Monday. There are to be two tent cities situated on Eleventh street and in the eastern part of town. On the sand all these tents will be supplied with board floors and furnished conveniently.

Special efforts are being made for the celebration here the Fourth of July. The Methodist Assembly Hall will be used for the first time on that date, where a chorus of twenty-five ladies will sing songs appropriate to the occasion. Mrs. William Robbins, nee Miss Norma Rockbold, has consented to contribute a solo at the Assembly Hall. Fireworks will be ignited at the end of the pier.

Cyrus B. Hatch, field secretary for the Occidental College, will give an address on "Christian Education" at the Baptist Church Sunday morning. Evangelist Emett is still holding interesting meetings at the church.

Six large beet wagons have just been completed here. The harvest of beets will begin soon.

A new skating rink was opened at Wintersbury last evening and much amusement was derived by watching the amateur celery growers try it.

The Westlake Presbyterians of Los Angeles will picnic here tomorrow.

Miss Cora Normandy starts Monday for her home in Providence, R. I., for a few months' visit.

Coronado climate is perfect.

SANTA BARBARA BRIEFS.

SANTA BARBARA, June 29.—The Commercial Club members partook of a pleasant banquet last night at the Potter, and after the feast, transacted considerable business of importance. The election of directors for the ensuing year resulted in the selection of W. C. Show, John F. Diehl, J. I. Eisenberg, W. R. H. Weldon, Charles E. Phoenix, T. M. George, H. J. Doulton, T. P. Izard and F. N. Gehl.

"East or West, C ronado is best."

"SOMETHING DOING"

THE 5th STREET STORE

STEELE, FARIS & WALKER CO., BROADWAY AND FIFTH.

Last Day in June

The last day on which we open evenings. All-day bargains to make it a long remembered event. Early morning bargains to induce the early Saturday shopping custom, which will hereafter prevail. Shop with the crowds here today.

Half Price Sale of Millinery

As a special "Just-Before-the-Fourth" offer, all our trimmed and untrimmed hats go at half price today. It's a great proposition—great in assortments—great in quality and doubly great in values. Much late new mid-summer stuff in the collection, all included. Unrestricted choice—excellent service. Get here any time today on this offer and you'll find good picking.

"SOMETHING DOING"

THE 5th STREET STORE

STEELE, FARIS & WALKER CO., BROADWAY AND FIFTH.

15c Towels 10c

Heavy quality soft and absorbent bath towels; suitable for hotels and rooming houses; worth 15c. On sale Saturday, each, 10c.

75c Wash Goods 37 1-2c

Fine collection of imported batiste, silk ginghams and voiles; all good quality and worth 75c. On sale Saturday, a yard, 37½c.

19c India Linen 12 1-2c

Fine sheer quality India linen; full pieces; perfect weave and finish; worth 19c. On sale Saturday, a yard, at 12½c.

7c Soft Finish 5c

Soft finish muslin free from dressing; very good quality; worth 7c. On sale Saturday, a yard, 5c.

$1.48 Waist Patterns 69c

Fine quality India linen with embroidered fronts and cuffs; enough material to make any style waists; worth $1.48. On sale Saturday at 69c.

$5.00 White Duck Suits $2.98

Women's tailored outing suits made of excellent Russian duck; prettily shaped skirts, front panel plaits. Nobby collarless, short sleeve Eton jackets trimmed on the sleeve, collar and down front and around the bottom with narrow bias stitched bands and tucks. Cleverly styled and excellently made. $5.00 value. An ideal outing suit for the Fourth, on sale at $2.98.

$9.00 Wash Suits $6.98

Eton wash suits, made of Indian head; Etons prettily trimmed in braid and have short sleeves; skirts are gored and trimmed to match. Worth $9.00. On sale Saturday at $6.98.

$10 Women's Skirts $7.50

Walking skirts, made of handsome shadow plaids in chiffon panama; new plaited styles in circular effect; also light weight suitings in plaids and plain colors; made circular and gored. Worth $10.00. On sale Saturday at $7.50.

$4.00 New Suits $2.98

Women's shirt-waist suits, made of good quality percales in black and white checks; trimmed in strapping of same material and piped with black; full length sleeves, good skirts; suits worth $4.00. On sale Saturday at $2.98.

$4.00 Walking Skirts $1.98

Made of very fine quality black serge and trimmed with silk straps; also suitings in black and mixtures; seven gored styles, trimmed with self strappings; regular $4.00 values. On sale Saturday at $1.98.

Saturday Values From Third Floor

$1.50 Lawn Kimonos 98c
Good lawn kimonos and dressing sacques; light and dark colors; plain white and dotted and flowered patterns; $1.50 values. On sale Saturday at 98c.

$2.98 Muslin Gowns $1.48
Cut full and long; French styles; round and square necks; of laces and embroideries; finished with ribbons; $2.98 values. On sale Saturday at $1.48.

$3.50 Muslin Skirts $1.98
Cut full and wide; deep flounces; trimmings of tucks, dainty laces and embbroideries; worth $3.50. On sale Saturday at $1.98.

$3 Lace Curtains $1.48
Fine white and Arabian lace curtains; 54 inches wide and 3½ yards long; plain and figured centers with swell border designs; worth $3.00. On sale Saturday, a pair, $1.48.

$6.00 Tapestry Portieres $3.98
Heavy mercerized tapestry portieres curtains; 50 inches wide and 3 yards long; heavy knotted over throw fringe; good colors; worth $6.00. On sale Saturday, a pair, $3.98.

$5.00 Hammocks $3.48
Hand crotcheted hammocks in swell plaids and rich colors; full width spreader in both ends; extra well made and worth $5.00. On sale Saturday at $3.48.

$2.00 Hammocks $1.48
Good streng close woven fancy colored hammocks, with pillow and spreader in end; well made and worth $2.00. On sale Saturday at $1.48.

25c Women's Vests 17c

Women's pure white silk lisle vests; Richelieu ribbed and silk taped; plain finished; worth 25c. On sale Saturday, each, 17c.

15c Women's Vests 10c
Women's pure white Richelieu ribbed vests; have low neck and are sleeveless; plain trimmed and taped styles; worth 15c. On sale Saturday, each, 10c.

15c Children's Hose 10c
Fast black, fine ribbed, full seamless cotton hose; three thread, triple knees and shaped ankles; worth 15c. On sale Saturday, a pair, 10c.

25c Children's Hose 15c
Full fashioned cotton stockings for children; pure white or tan shades; all sizes; worth 25c. On sale Saturday, a pair, 15c.

25c Women's Hose 15c
Pure white lisle thread women's hose; lace ankles and full seamless; worth 25c. On sale Saturday, a pair, 15c.

25c Women's Hose 19c
Full regular made, fast black and new tan shades of hose; light weight with double soles and heels; worth 25c. Saturday, a pair, 19c.

$3.00 Waists, Blouses, and Shirts $1.98

Women's fine wash waists, blouses and shirts made of mulls and lawns and butchers' linen; plain tailored and trimmed styles; extra well made and finished; worth $3.00. On sale Saturday at $1.98.

$5.00 Dress Waists $3.48
Dainty lingerie waists of lawns and mulls, swisses; excellent styles and long and short sleeves; elaborately trimmed with laces and embroideries; values to $5.00. Saturday at $3.48.

$5.98 New Waists $3.98
Lace and bobbinet waists and allover Irish and nets; silk and chiffon linings; trimmed with lace medallions; very attractive styles and worth $5.98. On sale Saturday at $3.98.

$9.00 Wash Waist $5.00
Allover embroidered mulls and sheer lawns; yokes in back and front of tucks and lace; long and short sleeves; well made and good fitting; values to $9.00. On sale Saturday at $5.00.

$1.50 Petticoats 98c
Good sateen petticoats made of very fine quality material; cut full and wide and have deep plaited flounce; extra well made; worth $1.50. On sale Saturday at 98c.

$1.00 Leather Bags 45c

Made from good leathers in walrus, seal and Morocco grains; lined and fitted with card case and purse to match; newest shapes in all colors; worth 75c and $1.00. Saturday at 45c.

50c Collar Supporters 25c
Gold plated and set with turquoise and pearl tops; adjustable to any size collar; worth 50c. On sale Saturday, 25c.

25c Embroidered Collars 15c
Women's turnover collars, made of all pure linen; some in drawn work designs and some handsomely embroidered; worth 25c. Saturday at 15c.

25c Women's Neckwear 15c
Lace and chiffon stock collars in white and good colors; suited for warm weather wear; worth 25c. Saturday at 15c.

Garden Tools—Greatly Underpriced

HIGH GRADE GARDEN TOOLS THAT WILL GIVE GOOD SERVICE.

LAWN MOWERS—Fully guaranteed; high power wheels; tempered steel blades. Saturday special at $2.98 and..... $3.25

GARDEN RAKES — Malleable iron, with twelve teeth; hardwood handles. On sale Saturday, special at..... 19c

SHOVELS AND SPADES — Both round and square points; good make. On sale Saturday. Special at..... 49c

GARDEN HOSE—Choice of any 12½c guaranteed hose in the basement. Saturday special, a foot..... 10c

HOSE REELS—Substantially made hose reels that will make your hose wear twice as long. Saturday, special at..... 75c

LAWN SPRINKLERS—Regular 48c value; perfection sprinkler. On sale Saturday, special at..... 34c

New Paint Department in Basement--Ready Saturday

A new feature in the Housefurnishing Department. Ready mixed house and floor paints, varnishes, enamels, stains, paint brushes, etc., all at special prices. These are put up under our own name and label—which guarantees their quality. Get our free color cards.

LINOLEUM VARNISH—Makes old linoleum or worn hardwood floors look like new. Saturday, per can..... 39c

BRUSHES—Paint and varnish, in big assortment of styles and sizes, for all purposes. On sale Saturday 5c and up.

GOLD PAINT—Good quality that won't wash off. Special Saturday at 15c and 18c a box.

SHELLAC — Orange and white; suitable for go-carts or any rattan furniture. On sale Saturday at..... 19c

FURNITURE VARNISH — For general household use. Saturday at 15c can.

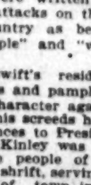

HOUSE PAINT—Big range of colors; ground in high grade lead and oil; will not chalk or peel off; worth $1.65 gallon. On sale Saturday at..... $1.19

FLOOR PAINT—Produces a hard granite surface over night; none better at any price; worth $1.50 gallon. Saturday, half gallon 59c cans at..... 59c

Jap-a-Lac—Any color desired found here in the famous brand of Jap-a-Lac; large stock. Saturday at 15c, 25c and 40c cans.

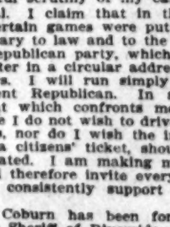

35c Lisle Gloves 25c

Women's good wearing lisle gloves in all sizes; all colors; well cut and good fitting gloves; worth 35c. On sale Saturday, a pair, 25c.

75c Dresden Ribbons 35c
New Dresden ribbons with heavy body and 5 to 6 inches wide; floral and large and small warp print designs; worth 75c. Saturday, a yard, 35c.

75c Fancy Silks 39c
Pongee, India, crepe de chine and fancy taffetas; silks that are suitable for immediate wear; worth regularly 50c to 75c. On sale Saturday, a yard, 39c.

$1.25 Dress Mohairs 95c
Colors of black, brown, navy and white, in both plain and figured weaves; worth regularly $1.25. On sale Saturday, a yard, 95c.

RURAL DELIVERY BOXES CHANGED.

RANCHERS IN THE FULLERTON DISTRICT PUT TO EXPENSE.

Department at Washington Serves Notice on Patrons of Routes That Receptacles of New Design Must Supplant Mail Holders That Were Once Approved By Authorities.

FULLERTON, June 29.—Many patrons of the free rural delivery routes at Fullerton and Anaheim are complaining because they have received notices from the department at Washington to purchase new approved boxes within the next sixty days. Those who may refuse to do this will not be served by the carriers.

When the routes were established in Fullerton a few years ago the people purchased boxes approved by the government, and recommended by two special agents of the free delivery department. The department has now served notice on 200 patrons on the Fullerton routes that their boxes are no longer approved or official. The boxes cost the 200 patrons about $700. This will be a complete loss, and the new boxes will also cost several hundred dollars.

WHY WAS CHANGE MADE?

Just why the department has discarded the boxes that cost $3.50 each, and were sanctioned by the department, and now approves boxes that sell for the small sums of 90c and $1.50, is something that has not been explained in the correspondence with the department.

Many persons here are securing new boxes rather than have the service cut off, but nearly every one is protesting against what they claim is an unjust act on the part of the government.

J. J. Grogan purchased an approved box a few years ago, and protested against having to throw it out and buy another. He wrote to Washington, and received the following in reply:

LETTER FROM DE GRAW.

"This office is in receipt of your letter of recent date, replying to department notice to you to provide yourself with an approved box. Your statement that the box now maintained by you is a "combination" box, amply large to accommodate all mail matter, and was approved by the department four years ago, has been noted. In reply, you are informed that all rural letter boxes in use on routes from Fullerton have recently been inspected by an agent from this office, and your box, together with a number of others, has been reported as not conforming to the requirements of the department. It will, therefore, be necessary for you to provide yourself with an approved box, if you desire to continue as a patron of the route.

"Very respectfully,

"P. V. DE GRAW,

"Fourth Assistant Postmaster-General."

FULLERTON NEWS ITEMS.

This has been one of the best orange seasons in many years for local growers. The large cabbage crop brought good prices, as did the walnuts. The farmers and fruit growers are highly prosperous. The First National Bank gained over $100,000 in deposits during the past year.

S. N. Fuller of Fullerton will most likely be a candidate for County Clerk.

William Crowther has been appointed City Trustee to succeed C. H. Smith.

Chairman Benchly of the City Trustees and a delegation of business men went to Pasadena and Hollywood today to examine street paving and other road work.

W. L. Benchley, of the Benchley Fruit Company, and Miss Belle Jennings of San Diego were married at the home of the bride this week. They will reside in this city.

Coronado climate is perfect.

ANAHEIM BULLETINS.

ANAHEIM, June 29.—James Watts, who claimed to be from Fullerton, is missing. He had a check for $18.50 cashed by A. Fuhrburg, then he went to the store of J. Hartfield and negotiated another check for $15 and passed a third worthless check on Mr. Heltshusen for $15. He spent a small amount in each place. The name of a woman of Placentia was signed to the checks. The woman says she knows nothing about the checks. After Hartfield cashed the check he went out to get his money and when he returned to the store Watts was missing.

Four years ago the Democrats nominated J. S. Howard, a free-silver Republican, for justice of the peace and he defeated the Republican nominee. This year the Republicans nominated Howard for reelection and it is reported today that the Democrats will nominate former Postmaster Littlefield to contest for honors with Howard.

Mrs. A. G. Clabaugh of Whittier has announced the engagement of her sister, Miss Sarah Sappington, to Fred T. Rimpan og Fairbanks, Ariz.

"East or West, Coronado is best."

NEW GRANARY.

Greater Warehouse Capacity for the Perris Valley Cereal Output.

PERRIS, June 29.—The Kerr Farming Company, which is farming 5000 acres near Alessandro, is building a concrete warehouse 50x150 feet at that place for the storage of the company's grain. The walls will be eighteen feet high and entirely of concrete, with an iron roof, making it absolutely fireproof. The capacity will be about 60,000 sacks.

Grain thrashed by the combined harvesters is coming into the several warehouses at this place rapidly. Owing to the drop in the price of barley, there is a disposition on the part of most of the ranchers to hold for better prices.

Beatty & Reynolds have added several new improvements of their own invention to their two stationary thrashing outfits, which are said to be successful in the extra saving of the grain. They will start their machines some time next week.

The Colton Grain and Milling Company has placed a gasoline engine and elevator in its warehouse for the economical handling of grain.

The management of Hotel Robertine has been compelled to seek larger quarters on account of the increased travel through this county. Miss V. A. Lawrence, the proprietor, has purchased a house and lot centrally located and Perris may soon boast of a fine new hostelry.

Several rumors have been afloat regarding the purchase of the Bernasconi Hot Springs near here, by Los Angeles and Long Beach investors, and the erection of a fine large hotel. Two propositions are now pending, but neither deal has yet been closed. However, the prospects are that these valuable hot springs will soon pass into the hands of owners who will develop them for their medicinal properties.

Two weddings took place here within the past week. On Thursday last Nelson F. Cole and Miss Laura E. Dunsmoor were quietly married in Riverside. On Wednesday Fred D. Pettis of this place and Miss Ada A. Ingalls of Los Angeles were united in marriage at Riverside. Both couples will make their homes here.

Round trip to Coronado $4.

Man Under Arrest in New York Was

Run Out of Ventura For Anarchistic Screeds.

VENTURA, June 29.—Morrison L. Swift, who is under arrest in New York for pasting placards on the doors of the offices of J. Pierpont Morgan & Co. and the Standard Oil Company, resided in Ventura in 1901. The dispatches from New York say that the placards were written by Swift and contained attacks on the wealthy men of the country as being 'plunderers of the people" and "wreckers of the nation."

During Swift's residence here he wrote books and pamphlets of a revolutionary character against society. In several of his screeds he made derogatory references to President McKinley.

When McKinley was assassinated at Buffalo the people of Ventura gave Swift short shrift, serving notice on him to get out of town immediately, under penalty of being given a rough departure astride of a fence rail. He lost no time in shaking the dust of Ventura from his feet, being run out of the vit yas the result of the indignation of the people.

LARGE BANQUET ENJOYED.

The Grand Parlor of the Native Sons, which had been in session here all the week, wound up its affairs with a grand banquet last night at Armory Hall, which was one of the most successful social functions ever held in the county. A Los Angeles caterer was secured for the occasion. Four hundred and fifty persons sat down to the feast. Unlike most affairs of the kind, the Native Sons, as the hosts, had as guests the Native Daughters and their lady friends. George L. Sackett acted as toastmaster. Responses to toasts were made by E. M. Hirshfelder, Grand President Walter D. Wagner, James L. Gallagher, J. R. Bronson, Judge M. T. Dooling, Lewis F. Byington, Gov. George C. Pardee, Mrs. Cora B. Sifford, George E. Drumm, Mrs. Eva Bussenius, Abe Ruef, Congressman Knowland, E. McLaughlin, Robert M. Clarke, Warren R. Porter, Judge Fletcher A. Cutler, Hon. John F. Davis and Senator Charles Belshaw.

BASEBALLIST PROMOTED.

Charley Hall, the Seattle pitcher, who hails from this place, has been promoted in baseball circles, having been transferred to the Cincinnati club. It is stated that Russ Hall received $2000 for his favorite pitcher. Hall and wife and baby will leave Seattle on July 3 for Cincinnati.

"Hotel del Coronado" is the best.

COBURN OUT FOR SHERIFF.

Riverside Man Announces Candidacy for Office as Independent Republican—Says "Job" Was Put Up.

[BY DIRECT WIRE TO THE TIMES.]

RIVERSIDE, June 29.—[Exclusive Dispatch.] Sheriff P. M. Coburn tonight announced his candidacy as an independent Republican for reelection. He says: "I am making this fight on my record as a clean officer, and invite careful scrutiny of my career as an official. I claim that in the primaries certain games were put up on me, contrary to law and to the usages of the Republican party, which I will expose later in a circular addressed to the voters. I will run simply as an independent Republican. In such a hard fight which confronts me, running alone I do not wish to drive away any votes, nor do I wish the indorsement of a citizens' ticket, should one be nominated. I am making my own fight, and therefore invite every voter who can consistently support me to do so."

Sheriff Coburn has been for eight years the Sheriff of Riverside county. His opponent is Frank P. Wilson, for twelve years past City Marshal.

ELSINORE BRIEFS.

ELSINORE, June 29.—The Elsinore Cornet Band is planning an elaborate celebration of the Fourth of July, the following programme will be rendered in Bank Hall at 10 a.m.: Music by the Elsinore Band; opening address; music by orchestra; reading of Declaration of Independence; oration, Rev. Walter Mitchell; music by band. There will be races for which prizes will be given; a band concert at 3 p. m., and in the evening a dance at the Bank Hall.

Mr. and Mrs. Joseph De Pias and little grandson, who have made their home in Elsinore for the past year and a half, have gone to Riverside en route to their old home in the East.

Miss Magadelene Schenck, who has spent several months in Elsinore at her home on Riley street, has gone to Los Angeles for the summer.

Frederick Bennett is here from Santa Ana visiting his parents, Mr. and Mrs. George Bennett, of Elsinore.

Among recent arrivals at the hotels are: Mrs. E. A. Curtis, Edward H. Quimby, R. Johnson, Los Angeles; H. Latimer, W. L. Flagg, Riverside; M. A. Cochran, San Diego; D. H. Warren, San Fernando; F. A. Blake, Jr., Orange.

A son was born Thursday in Corona, to Mr. and Mrs. W. R. Stanfield of Elsinore.

Go to Coronado for the 4th.

CORONA NOTES.

CORONA, June 29.—A light olive crop is reported for this vicinity.

W. H. Jameson is setting thirty acres to orange and lemon trees. This tract adjoins his Southland ranch of eighty acres.

The Woman's Improvement Club of to consider "Picturesque and Historic America" for next year's line of study.

The Pioneer Society of South Riverside will picnic July 4 on the South boulevard near Main street.

Mrs. Elizabeth Young fell yesterday sustaining a broken arm.

Mrs. Maude Austin, as District Deputy President of the Rebekahs, will do installation work in Redlands next week.

J. W. Veach and son had the rear door of their grocery store forced open this week and about $12 was stolen.

The Santa Fé is replacing the wooden bridge over the Santa Ana River at Rincon with a seven-span steel structure with concrete piers. The bridge is to be 640 feet long.

Go to Coronado for the 4th.

HEMET HAPPENINGS.

HEMET, June 29.—The local postmaster's salary has been increased from $1000 to $1300, owing to the large increase in business.

The school census shows an attendance of 207 pupils this year, a large increase over last year.

W. B. Tripp, H. L. Thompson, A. E. Burnham of Hemet, and O. C. Tripp of San Jacinto drove over to Beaumont Tuesday and joined the excursion to Salton Sea.

Spend the 4th at Coronado.

Coronado Fireworks July 4th.

THE WEATHER.

COMPARATIVE TEMPERATURES*

	Max.	Min.	Rain.		Max.	Min.	Rain.
Boston	82	70	76	New York	90	66	78
Washington	90	70	80	Buffalo	78	66	72
Pittsburgh	90	74	78	Cincinnati	92	76	84
Chicago	92	74	83	St. Paul	88	68	78
St. Louis	92	76	84	Kansas City	88	70	79
Los Angeles	73	58	64	Jacksonville	92	74	82

*The maximum is for day before yesterday; the minimum for yesterday. The mean is the average temperature for the two days.

U. S. WEATHER BUREAU, Los Angeles, June 29.—[Reported by A. B. Wollaber, Local Forecaster.] At 5 o'clock a.m., the thermometer registered 56 deg.; at 5 p.m., 73 deg. Relative humidity, 5 a.m., 80 per cent.; 5 p.m., 53 per cent. Wind, 5 a.m., northeast, velocity, 4 miles; 5 p.m., west, velocity, 5 miles. Maximum temperature, 77 deg.; minimum temperature, 55 deg.

Weather Conditions.—The weather is fair this morning over the greater portion of the United States, except in the Pacific Northwest, North Dakota, Minnesota and portions of the New England States, where unsettled rainy weather continues, caused by a moderate disturbance central over Manitoba. It is much warmer than usual in the Ohio Valley, the lower lake region, the Middle Atlantic and New England States. Fair weather, with slowly rising temperature, may be looked for in Los Angeles and vicinity during tonight and Saturday.

Forecasts.—Local forecast for Los Angeles and vicinity: Fair tonight and Saturday, with rising temperature; winds becoming northerly.

SAN FRANCISCO, June 29.—Forecast: San Francisco and vicinity: Fair Saturday, light west winds.

Sacramento Valley: Fair Saturday, light north wind.

San Joaquin Valley: Fair Saturday, continued warm, light north wind.

Los Angeles and vicinity: Fair Saturday; light west wind.

YUMA (Ariz.) June 29.—[Exclusive Dispatch from the U. S. Geological Survey.] Gauge height Colorado River, 27.85 feet.

BUSINESS.

FINANCIAL AND COMMERCIAL.

OFFICE OF THE TIMES,
Los Angeles, June 29.

FINANCIAL.

BANK CLEARINGS. Bank clearings yesterday were: $1,363,463.54. For the corresponding day of 1905: $1,322,112.29; for the same day of 1904, $1,383,741.29.

Clearings for the week:

Monday	$1,438,602.27
Tuesday	1,446,925.34
Wednesday	1,778,847.02
Thursday	1,343,649.06
Friday	1,363,463.54
Total	$7,539,701.72
Same time, 1905	6,261,345.74
Same time, 1904	5,192,515.22

OIL STOCKS.

	Bid.	Asked.
Amalgamated Oil	$100.00	$125.00
Associated Oil	45½	....
Central	.90	.95
Continental	.14¼	.22
Fullerton Oil	.50	.60
Globe	.02½	....
Mexican Petroleum	.99	1.00
Olinda Land Co.	.05¼	....
Pitu Oil & Land Co.	.90	....
Reed Crude	.15	....
Union	198.00	200.00
Union Provident Co.	248.00	253.00
Western Union	250.00	255.00

BANK STOCKS.

	Bid.	Asked.
American National	$116.25	....
Bank of Los Angeles	120.00	....
Broadway Bank & Trust	155.00	....
Central	210.00	....
Citizens' National	231.00	....
Dollar Savings Bank	190.00	....
Farmers' & Mer. Nat'l	370.00	400.00
Federal Bank of L. A.	12.00	16.00
First National	420.00	....
German-American Savings	450.00	475.00
Home Savings Bk. of L. A.	120.00	....
Manhattan Savings Bank	115.00	....
Merchants' National	440.00	....
Merchants' Trust	90.00	101.00
Mercantile Trust & Savings	....	125.00
National Bank of Cal.	250.00	300.00
Nat'l Bank of Com.	120.00	....
Security Savings Bank	220.00	....
State Bank & Trust	....	100.00
U. S. National Bank	147.50	....

MISCELLANEOUS STOCKS.

	Bid.	Asked.
California Hospital	$90.00	$100.00
Edison Electric pfd.	91.00	93.00
Edison Elec. com.	84.00	....
Emergency Hospital	10.00	....
Home Telephone pfd	60.50	61.25
Home Tel. Co. com.	18.00	25.00
L. A. Athletic Club	10.75	....
L. A. Brewing Co.	12.00	....
L. A. Jockey Club	60.00	....
Pasadena H. T. & T. Co.	31.00	40.00
Riverside H. T. & T. Co.	30.75	32.00
S. Monica H. T. & T. Co.	28.00	38.00
San Diego H. & T. Co.	30.00	....
Seaside Water Co.	100.00	....
Title Guarantee & T. pfd	150.00	....
Title I. & Trust, com.	120.00	....
Title I. & Trust, pfd.	110.00	....
T. I. & T. Series C	130.00	....
U. S. L. D. T. & T. Co. pfd	54.00	60.00

BONDS.

	Bid.	Asked.
Associated Oil Co.	91	92
California-Pacific Ry.	100	104
Corona P. & W. Co.	85	90
Citizens Water Co.	101	102
Edison Elec. Co., 1st Ref.	101	104
Edison Elec. Co., old issue.	104½	....
Home Telephone Co.	.96	.98
Home Tel. Co. 1st Ref.	....	....
L. A. Pac. 1st Con. Mtgs.	100½	111½
L. A. Traction Co., 4s.	112	....
L. A. Traction Co., 5s.	101	....
L. A. Electric Co.	105	....
L. A. Railway Co.	111½	116
Mission Trans. & R. Co.	97	....
Pac. Light & Power Co.	102½	....
Pacific Electric Co.	110	....
Pasadena H. T. & T. Co.	88½	91
Pomona Con. Water Co.	97½	....
Riverside H. T. & T. Co.	81	82½
S. Monica H. T. & T. Co.	89	....
San Diego H. T. & T. Co.	84	....
Santa Barbara Elec. Ry.	....	98
Temescal Water Co.	95	100
United Elec. G. & P. Co.	102½	....
Union Transportation Co.	97½	....
U. S. L. D. T. & T. Co.	90	92½
Whittier H. T. & T. Co.	....	85½

OFFICIAL SALES.

10 Home Tel. pfd		61.50
10 Home Tel. pfd		61.25
1,000 Mexican Petroleum	B30	1.00
1,000 Mexican Petroleum	B30	1.00
10 Home Tel. pfd		61.25
10 Home Tel. pfd		61.12½
10 Home Tel. pfd		61.00
10 Home Tel. pfd		60.75

MINING STOCKS.

	Bid.	Asked.
California—		
Butte Lode	$0.50	....
Furnace Creek Con. Co.	2.75	3.10
Yellow Aster	6.00	12.00
Arizona—		
Bisbee West	.02	....
Hecla Mining	.12	....
Jessie Bells	....	.07½
Mexico—		
Bufa M. & M. Co.	....	.91
Greene Con.	21.00	....
Mitchell M.	1.40	....
Llance de 'Oro	2.75	....
Nevada—Tonopah District—		
Belmont	5.40	5.70
California	....	.16
Cash Boy	.16	.19
Golden Anchor	.42	.50
Gold Mountain	.04	.05
Great Western	.03	.03
Home	....	.28
Jim Butler	1.25	1.35
Little Tonopah	2.12	....
MacNamara	....	.11
Midway	2.15	2.20
Montana Tonopah	2.82½	2.95
North Star	.41	....
Ohio Tonopah	.27	.35
Rescue	.11	.14
Tonopah Ex.	....	7.00
Tonopah of Nevada	18.00	19.25
West End	2.60	2.64
Nevada—Bullfrog District—		
Johnnie Con. O. M. Co.	.18	.19
Lucky T.	.14	.15
Goldfield District—		
Adams	.05	.08
Atlanta	.17	.20
Black Rock	.03	.04
Blue Bell	.03	.04
Blue Bull	.17	.18
Columbia Mountain	.14	.21
Diamond Black Butte	.30	.32
Dixie	.04	.05½
Empire	.05	.06
Florence	.10	.12
Goldfield M. of Nev.	.40	.46
Great Bend	.26	.40
Jumbo	1.20	1.25½
Jumbo Ex.	.17	.21
Kendall	.03	.04
Lone Star	.07	.11
May Queen	.11	.27
Mohawk	1.35	1.74½
Nevada Boy	.10	.13
Red Top	1.35	1.50
Sandstorm	.39	.42
St. Ives	.48	.53
Bullfrog District—		
Amethyst	.45	.50
Bullfrog Mining Co. of Nev.	.36	.40
Bullfrog Bonnie	.14	.15
Bullfrog Nat'l Bank	.40	.50
Bullfrog Annex	.02	.03
China-Nevada	.13	.15
Denver Bullfrog	1.87½	....
Telsee	1.10	....
Gold Bar	1.02½	....
Golden Scepter	.29	.30
Original Bullfrog	.11¼	....
Manhattan District—		
Manhattan Cons	.71	....
Manhattan M. Co.	.66	....
Manhattan Red Top	....	.20
Searchlight District—		
Cyrus Noble	.21	.31
Eldorado Can. M. & M. Co.	.09¾	....
Ere Era	.05	.07½
Nevada Keystone	.03	....
Nevada Searchlight	.13½	....

METAL PRICES.

COPPER.

NEW YORK, June 29.—Lake copper was quoted today at 18.50 to 19.00.

LEAD.

NEW YORK, June 29.—Lead remained quiet at 5.75 to 5.85.

SILVER.

NEW YORK, June 29.—Bar silver was quoted today at 66 1-8.

Quartette	....	17.00
Searchlight M. & M. Co.	1.40	....
Searchlight Parallel	.10¾	.12
Searchlight W. M. Co.	.12¾	....
Miscellaneous—		
George A. Treadwell	4.00	....
Gold Roads	2.25	....
Black Mt. Mining Co.	4.50	....
Snowstorm	1.40	....
Tamarack Chesapeake	.75	....

OFFICIAL SALES.

100 Furnace Creek Copper Co.	.830	2.75
1,000 Johnnie Con.		.17½
1,000 Johnnie Con.		.17½
1,000 Johnnie Con.	.830	.17½
1,000 Johnnie Con.		.17¾
1,000 Nevada Searchlight	.830	.13
1,000 Nevada Searchlight		.13
1,000 Nevada Searchlight		.13½
1,000 Nevada Searchlight		.13½
1,000 Nevada Searchlight		.13½

Judging by bank clearing, it continues to be holiday time in business, the exchanges running all the week far below the general average of the current year. Yesterday they were $1,363,463.54, barely $50,000 increase over the corresponding day a year ago, and scarcely $100,000 over two years ago.

Transactions on the Los Angeles Stock exchange yesterday indicate the following changes in prices: Associated Oil, 45¾ bid, an advance of ¼; 46¾ asked, a decline of ¼. Continental, 16¾ bid, an advance of ¼; 22 asked, a new figure. Mexican Petroleum, 99 bid, an advance of one point; par asked, as previously. Union, 198 previous price bid, 200 asked, a decline of three points.

In bank stocks, Citizens' National, 231 bid, an advance of six points; none offered. First National, 420 bid, a decline of 11 points; none offered. German-American, 215 bid, a decline of five points; 225 asked, a decline of two points. Home Savings, reappears at 150 bid; none offered. Mercantile Trust, offered at 125, a decline of five points; no bids. State Bank and Trust, 98 bid, a decline of 1½ points; 103 asked, a decline of one point.

In miscellaneous stocks, Edison Electric, common, 58 former price bid; none offered. Home Telephone preferred, 60.50 bid, a decline of .50; 61.25 asked, a decline of 1.75. Ditto common, 18 new price bid, 25 asked, a decline of one point. Athletic Club, 10 bid, an advance of .20; none offered. Riverside Home, 30.75 bid, a decline of .25; 32 asked, an advance of .12.

In the bond list, Associated Oil, 91 bid, an advance of one point; 93 asked, a decline of one point. California-Pacific Railway, 100 bid as before, 104 new price asked. Cucamonga Water, offered at 102, an advance of one point; no bids. Edison Electric, first refunding, 101 previous price bid, 101 asked, an advance of three points. Ditto old issue, 105½ bid; none offered. Home Telephone, 96 previous price bid, 98 asked, an advance of ½. Ditto, first refunding, offered at 98, a decline of one point; no bids. Los Angeles-Pacific, first consolidated mortgage bonds, 109½ bid, 111½ asked, in each case an advance of ½. Los Angeles Traction, 4s, 112 bid, a decline of ½; none offered. Ditto, 5s, 101 bid, an advance of ½; none offered. Los Angeles Railway, 113¾ bid, a decline of ½, 116 asked, a decline of one point. Pasadena Home, 85¾ bid, an advance of ¼; 91 asked, a decline of ¼. Riverside Home, 81 bid, a decline of 1¼; 83½ asked, a decline of two points. Temescal Water, 95 bid, an advance of one point, par asked, as previously. United Electric, 100½ bid, an advance of ¼; none offered. U.S.L.D., 90 bid, an advance of one point; 92½ asked, a decline of ½. Whittier Home, offered at 85¾, an advance of ¼; no bids.

LOCAL PRODUCE MARKET.

Warmer weather had an invigorating effect on the market, and all lines of produce were in active demand. Prices were uniformly firm, and there was a scarceness of the first-class stocks.

One carload of eastern eggs was reported in. They went immediately into the hands of the local jobbers, as they were fresh, selected, candled eggs. Fresh eastern offerings are better than the average local or northern eggs. Both northern and local offerings are getting scarce. Retail egg dealers are having trouble in securing good ranch eggs, for many of the eggs that go to fill orders for local fresh stock are nothing but poor northern offerings. Eggs that come from the northern valley sections, where the temperatures rises to all sorts of heights, are invariably in such poor condition when they get here it is impossible to sell them and make any margin on the stock.

Yesterday morning's exchange session was well attended. No sales were made, and no changes occurred on the board.

The floods near Bakersfield have caused the creameries in that district to run short of butter, and the decrease in the receipts was felt a trifle yesterday.

Northern fresh cheese is firmer, at 13@13½; Longhorns were reduced to 15½@16; Daisies, 15½; Twins, 15; eastern singles were quoted at 15½@16; Cheddars were offered at 16.

Pink beans, No. 1, are quoted firmer, at 2.40; No. 2, 1.90.

Good potatoes and onions are scarce.

No new features developed in the fruit market yesterday, and fluctuations were confined within a narrow range. Apricots were weaker, at 65@85. Peaches sold at 90@1.00. Black figs were active at 75; white figs, 1.00. Cantaloupes in pony crates were neglected, at 1.25; specials, 40@50; standards, 1.50. Watermelons were in free supply, at 16@1¼. Strawberries presented an easy undertone, at 2 1-2@3. Raspberries brought 6@7; blackberries, 3@4; loganberries, 4@5.

Burbanks made their appearance on the market yesterday, and were quoted at 1.25; Tragedys sold at 90; Pruni Simoni, 65.

Cabbage was weaker, at 75. Other vegetables showed few changes.

Fish was in oversupply, and was going into storage.

The receipts of produce as reported for yesterday's exchange was as follows: Eggs, 268 cases; butter, 18,700 lbs.; cheese, local, 1,000; potatoes, 728 sacks; onions, 1; beans, 13 sacks; sweet potatoes, none.

Prices Current.

Following are the jobbing prices in the Los Angeles market:

EGGS—Candled, fresh California ranch, 22; northern, case count, 19.

BUTTER—Fancy local butter, 2-lb. sq., 50; valley creamery, 47½@50; fancy Coast creamery, 45@47½; choice Coast creamery, 40@42½; ladies, 20; cooking butter, 18.

CHEESE—Local Anchor, 16; Cal. Y. A., 17; hand, 18; Dom. Swiss, 20; Imp., 23; northern, fresh, 15@17½; eastern daisies, 15½; Longhorns, 15½@16; N. Y. twins, 15; singles, 15½@16; large local, 15; Oregon brick cheese, 17 lb.; Limburger, 17@18.

BEANS—Pinks, No. 1, 2.90; Pinks, No. 2, 1.90; Lady Washington, No. 1, 3.10@3.25; small white, No. 1, 3.00@3.15; small white, No. 2, 2.85@3.00; Limas, No. 1, 3.00; Garvanzas, 4.50@5.00; German lentils, 3.50; American lentils, 9@10 lb.

DRIED FRUITS—Choice to fancy evaporated apples, 15; apricots, 14; peaches, 12½; pears, 13; pitted plums, 11; nectarines, 25-lb. boxes, 11; lemon and orange peel, 10-lb. box, 15; citron, fancy 20-lb. boxes, 16; currants, 10 oz. pkgs, 9½; currants, 12-oz. pkgs., 9; fancy Santa Clara prunes, 30-40s, 8¼ lb.; 40-50s, 7½; 50-60s, 6½; 60-70s, 6; 70-80s, 5; 80-90s, 4; fancy crop Persian dates, 1400 to 1500 lbs., 7; 1200 to 1300 lb. box, 10. Turkish Arabian dates, 5½@6; Golden dates, 6@7 lb.; figs, California, white, box, 50@2.00; black, 1.25; Calimyrna, 60; Smyrnas, 1.50@2.50; prunellas, 10@12 lb.

RAISINS—Seedless Sultanas, 4; Tarragona, 3½; 3-crown, loose, 6@7; 3-crown, loose, 7½; London layer, 2-crown, 1.40 box; 3-crown, 1.60 box; Muscatels, 2-crown, 1.25 box; 3-crown, 1.40; 4-crown, 1.60; seeded 1-lb. pkgs, fancy, 7½; 12-oz. fancy, 7½; 12-oz. choice, 6½; 12-oz. choice, 6.

HONEY AND BEESWAX—Extracted, water white, 60-lb., 6@6½; white, 5½@6; light amber, 5@5½; comb, water white, 1-lb. frames, 12½@13; white, 11½@12½; light amber, 10@12.

NUTS—Iron clads, 4; Nonpareils, 6; I. X. L., 16-lb. sacks, 15½; fancy Tarragona, imported, 15; Brazils, 14; Siberts, 14; peanuts, eastern, raw, 4½; fancy, 7½; California roasts, 6; California raw, 5½@6½; pecans, large, 14; Manchria, 15; horse chestnuts, 1906½; Italian chestnuts, 12@13; walnuts, Cal., 1906 13½; choice, No. 1, 13½@14½; No. 2, 11; Jumbo, 15½; hickory nuts, 8; soft shell almonds, 16.

FRESH FRUITS—N. Y. T. pippins, 2.00; fancy Ganos, 2.00@2.25; Jonathan, Colo., 2.25; Colo. Winesaps 4.00; Missouri pippins, 2.75@3.00; white cherries, 75@1.00; assorted, 50 per 10-lb. boxes, 60@90; apricots, 65@85 per lug box; currants, 60@65 per drawer; 1.35 per 4-basket crate; black figs, 75 per box; white figs, 1.00 per box; peaches, 60@1.00 per lug box; Prunus Simoni, 65; Burbanks, 1.25; Tragedy plums, 50; new apples, 1.00@1.25 per lug box; cantaloupes, 40@50 per special crate; ponies, 1.25; standards, 1.50; watermelons, 1½@1¾ per lb.; Seedless Sultana grapes, 1.00@1.25 per crate.

CITRUS FRUITS — Standard lemons, 3.75; choice lemons, 2.50@2.90; fancy lemons, 4.25; bananas, 1.50@2.50; fancy Padre grapefruit, seedless, 2.50@4.00; Padre, seedling, 2.50@2.75; choice, 2.00@2.25; pineapples, 2.75 crate; fancy navel oranges, 2.25@2.50; Valencias, 2.25; Mediterranean Sweets, 2.00@2.25; choice navels, 2.00.

BERRIES — Strawberries, Moneta, 2 1-2@4; Garfields, 2 1-2@4; Tropicos, 2 1-2@4; Montebellos, 2 1-2@4; raspberries, 6@7; gooseberries, 7@8 per lb.; loganberries, 4@5 per basket; blackberries, 3@4.

ONIONS—Silverskins, 2.00; Bermudas, 2.00.

POTATOES—Fancy Oregon, 1.35@1.50; choice, 1.25; white sweet potatoes, 4.00; new Early Rose, 2.00; new White Rose, 1.75@2.00; new local Burbanks, 1.00@1.75; Highlands, 1.25@1.35.

GREEN VEGETABLES — Beets, 25@30; carrots, 25; parsley, 75 per crate; string beans, 1½@2; wax, 2@3; turnips, 25@30; peas, 2@4; red radishes, 40@45 doz.; cabbage, 75; fancy green onions, 10@20 doz.; spinach, 20; green peppers, 1906 20; leeks, 30@40; lettuce, 1.25 crate; garlic, 6@10; rhubarb, 1.25 box; asparagus, 9 per lb.; parsnips, 25@30 dozen; tomatoes, 1.25 per 4-basket crate; hothouse cucumbers, 40@75 per lug box; summer squash, 15@25; eggplant, 2@2½ per box; Real green corn, 1.50 per sack; parsley, 25@30; artichokes, 50@60 per box.

CHILIES—String, fancy, 13 lb.; black evaporated, fancy, 7½; sundried, 20; ground, 12½; chile tepins, 1.00; chile molido, 15; Mexican black, 18.

POULTRY—Dealers pay for live weight for stock: Old roosters, 8; young roosters, 14; hens, per lb., 11; ducks, 10; turkeys, 17@19; geese, 30; old toms, 17; young toms, 19; hen turkeys, 18; fryers, 14; broilers, 14. Selling price, to retail trade, per lb., dressed: Live old roosters, 11; young roosters, 20; hens, 16; fryers, 30; broilers, 2.50@3.00 dozen; turkeys, local, 22@25; old toms, 24; young toms, 25; hen turkeys, 25; ducks, 15 lb.; geese, 15 lb.

BEEF — Steers, No. 1, per lb., 6; second, 6½; third, 5½@6; prime, 7½; heifers, 5¾; veal, 10; hind quarters, 7½; fore quarters, 4; loins of beef, No. 1, 11½; ribs of beef, No. 1, 9½; beef tenderloins, 20; chucks, 3½; square chucks, 3½; plates, 3; rounds and rumps, 6; shoulder clods, 10; beef shanks, 3; flank rumps, 7; flank steaks, 11; beef rolls, 10; boned beef trimming, 6; beef tongues, 10; R. P. beef tongues, 10; oxtails, 2; lamb tongues, per dozen, 30; beef hearts, each, 10; beef livers, each, 20; kidney suet, per lb., 5½; kidneys, each, 2; sweetbreads, 25; brains, 10.

MUTTON — Dressed muttons, ewes, per lb., 8½; dressed mutton wethers, 9; dressed mutton yearlings, 9½; fall lambs, 10; milk lambs, 10½; sheep, 2.00@4.00.

PORK—Dressed hogs, per lb., 9; trimmed hogs, 12; pork loins, 13; frozen pork spare ribs, 8; pork shoulders, 10; pork butts, 11; fresh hams, 10; bellies, fresh, 14; leaf, 11; pork trimmings, 7; pork spare ribs, 8; pork tenderloins, 20; back fat, 9½; cleaned pigs' feet, each, 3½; tongues (sweet pickled or fresh), each, 10; livers, per doz., 25; hearts, per doz., 25; cleaned hogs' feet, per lb., 5½; tails cooked tripe, per lb., 4½; hog plucks, each, 6; pork kidneys, per doz., 15; pig tails, per lb., 6; neck bones, per lb., 4½.

PICKLED PORK—28.00; ½-bbl., 14.50; ¼-bbl., 7.50.

BACON—10-12 bacon, 16@16½; Winchester bacon, 17@19½; 8 avg., 17½; Kemps, 19; 6's, 16@17; Premium, 21½; Gold Band, 20½; Diamond C bacon, 21½; Hemet bacon, 16½; Orange Blossom bacon, 14½; Sunlight bacon, 6-8 avg., 20; Red Breakfast bacon, 8-10 avg., 18; Rex bacon, 6-8 avg., 18½, Regal bacon, 17½; Helmet bacon, 8-10 avg., 18; White Label bacon, 8; Star bacon, 22½.

HAMS—Per lb., Rex, 16½; Diamond C, 17½; Regal, 15½; Winchester, 15½@16½; Premium, 16½; Gold Band, 15½; mild-cured hams, 14½; Winchester picnics, 12½; Cal. hams, 11½; Premium skinned hams, 17; Cal. hams, 11½; Premium skinned hams, 17; Cal. hams, 11½; 6's, 12 Ave. hams, 15@15½; Orange Blossom, 13½; fresh hams, 12½; fresh picnic hams, 9½; Ashland ham, 13½; mixed ham, 13; Cylinder boiled hams, 22½; Premium boiled hams, 23; Oxford boiled hams, 18; Star hams, 16½; Helmet hams, 16; Star skinned hamss, 17½; Armour's boiled hams, 23; Armour picnic ham, 12.

DRY SALTED MEATS—Dry salt narrow bellies, 13; dry salt clear bellies, 14-20 avg., 12½; dry salt clear backs, 12½; short clear backs, 12; D. S. bellies, 16-18 avg., 13½.

PICKLED GOODS—Honey comb tripe, half-bbls., 2.80; honey comb tripe, 2oz., 5.00; half comb tripe, kits, 1.75; pickled pigs' feet, half-bbls., 4.00; spiced pigs' feet, 2oz., 2.60; spiced pigs' feet, kits, 1.25; pickled lambs' tongues, kits, 2.00.

BARRELED MEATS—Rumps (bone in), bbls., 12.75; half bbls., 6.50; rumps (bone out), bbls., 14.25; half bbls., 7.25; plate beef, bbls., 10.75, half-bbls., 5.50; rolled roasts (boneless), bbls., 14.25; half bbls., 7.25; Sunderland pork, bbls., 24.00; half-bbls., 12.50; fancy pig pork (narrow), bbls., 25.00; half-bbls., 13.75; fancy pig pork (wide), bbls., 23.00; half-bbls., 14.50; S. P. square ribs, 16.00 bbl., half-bbls., 8.25.

SAUSAGE—Bologna, per lb., 7½; bologna, purefined, per lb., 8; blood sausage, 9; liver sausage, 7½; Diamond "C" sausage links and bulk, 12; head cheese, 8½; wiener pork sausage links, 8; fresh pork sausage, bulk, 8; Spanish sausage, 8; Wiener sausage, 8; Frankfort sausage, 8; new garland ham sausage, 12; boiled cottage ham, 12; cooked boneless Hex ham, 22; boiled boneless Hex ham, smoked, 22; minced ham in sacks, 12; Douglas ham in sacks 12.

PURE LARD—Tierces, per lb., 8¾; cases, 6 10-lb. cans, 9¾; cases, 8-lb. cans, 9¾; cases, 10 2-lb. cans, 9¾; Leaf lard, 11; Rex lard, 11½; Premium lard, 12½; Silver Leaf lard, 13½; Sewed Compound, 7½; Compound lard, 6½; Shield lard, 9½; Cottosuet, 9½; Mimbot lard, 11½; Shield lard, 12; Star lard, 13; Armour's Compound lard, 7½.

OLIVINE—Tierces, per lb., 5½; cases, 6 10-lb. cans, 6½; cases, 12 5-lb. cans, 6½; cases, 20 2-lb. cans, 6½.

FAMILY FLOUR—Local patents, A1 flour, per bbl, 4.80; Globe flour, 4.60; Select California white wheat, Banquet flour, per bbl, 4.60; Towel flour, 4.60; Silver Star flour, 4.40; XXX flour, 4.00; Capitol flour, 4.80; A1 hard flour, 4.60; Argora, 4.60; Mayflower, 4.00; Trophy, 3.90; New flour, 4.60; Mayflower Souvenir, towel sacks, 4.50; Eclipse, 4.50; buckwheat flour, 10c lbs., 2.60. Eighth-bbls., per pair bbl, higher.

CALIFORNIA AND EASTERN FLOURS—Crown flour, 4.60; Cream Leaf, first patent, Kansas, 4.60; Electric Light, first patent, Dakota, 4.60; Powerful, second Dak., 4.35; Red River rye, 5.00; Kansas whole wheat and graham, 5.00.

BAKERS' FLOUR—Globe flour, per bbl., 4.60; eastern graham, 5.00; eastern whole wheat flour, 5.20. Blended wheat flours: Bakers' A1 flour, per bbl., 4.70; bakers' Magnolia flour, 4.50; Comet flour, 4.50; eastern rye, 5.00; Capitol bakers' flour, 4.70; Capitol extra bakery flour, 4.70; Our Giant, 4.50.

CEREAL GOODS.

Per 100—	5 lbs.	10 lbs.	25 lbs.	50 lbs.
A1 flour	....	$0.70	....	....
Samuel flour	....	....	....	....
Pastry flour	....	1.50	....	....
Graham flour	....	1.40	$1.35	$1.30
Corn meal, W.	....	1.40	1.35	1.30
Whole wheat flour	....	1.50	1.45	1.40
Rye flour	....	1.75	1.70	1.65
Cracked wheat	$1.60	1.40	1.35	1.30
Farina	1.60	1.40	1.35	1.30
Wheat flakes, per case of 36 2-lb. cartons	....	....	....	1.80
Wheat flakes, per sack of 20 lbs	....	....	....	1.30
Rolled oats, per 25 lbs.,	....	....	....	1.00

GRAIN AND FEED—Wheat, per 100 lbs., 1.65; wheat, 1.60; wheat, No. 2, 1.45; wheat, cracked, 1.55; wheat, 2½-lb. sacks, 1.45; corn, 2.30 sacks, 2.35; corn, 1.40; cracked corn, 1.40; feed meal, 1.45; bran, heavy, 1.25; rolled barley, 1.40; oil cake meal, 2.35; cotton seed meal, 1.35; cocoanuts, 3.00@3.50; oats, 1.45; oats, white Oregon, 1.90; oats, red California, 1.60@1.80; eastern Kaffir corn, 1.35; K. & F. corn, 1.50; cocoanut meal, 2.50.

POULTRY SUPPLIES—Excelsior Chick Food, per 100 lbs., 2.00; Fattening Food, 2.30; Egg Food, 1.80; Excelsior Moulting Food, 1.80; 12 Seed 25-lb. sacks, Chick Food, 1.35; Chick Food, 25s, 1.30; Egg Food, 25s, 1.90; Fattening Food, 10s, 2.35; Fattening Food, 25s, 1.85; Califalfa Meal, 1.25; Blood Meal, 2.00; Millet Seed, 6c; Cracked Corn, 1.60; Grits, 1.60; bone, cracked, 1.75; bone —al, 1.75; Beef scraps (Swift's), 2.10; Sunflower seed, 1.90.

SUGAR—Prices are based on sacks of 100 lbs. No. 1, 5.00; No. 2, 4.90; No. 3, 4.80; No. 4, 4.70; No. 5, 4.60; No. 6, 4.50; No. 7, 4.40; No. 8, 4.30; No. 9, 4.20; No. 10, 4.10; No. 11, 4.00; No. 12, 3.90; No. 13, 3.80; No. 14, 3.70; No. 15, 3.60; No. 16, 3.50; No. 17, 3.40; No. 18, 3.30; No. 19, 3.20; No. 20, 3.10; No. 21, 3.00; No. 22, 2.90; No. 23, 2.80; No. 24, 2.70; No. 25, 2.60; No. 26, 2.50; No. 27, 2.40; No. 28, 2.30; No. 29, 2.20; No. 30, 2.10; No. 31, 2.00; No. 32, 1.90; No. 33, 1.80; No. 34, 1.70; No. 35, 1.60; No. 36, 1.50; No. 37, 1.40; No. 38, 1.30; No. 39, 1.20; No. 40, 1.10; No. 41, 1.00; No. 42, 0.90; No. 43, 0.80; No. 44, 0.70; No. 45, 0.60; No. 46, 0.50; No. 47, 0.40; No. 48, 0.30; No. 49, 0.20; No. 50, 0.10; No. 51, 0.00; No. 52, 0.00; No. 53, 0.00; No. 54, 0.00; No. 55, 0.00; No. 56, 0.00; No. 57, 0.00; No. 58, 0.00; No. 59, 0.00; No. 60, 0.00; No. 61, 0.00; No. 62, 0.00; No. 63, 0.00; No. 64, 0.00; No. 65, 0.00; No. 66, 0.00; No. 67, 0.00; No. 68, 0.00; No. 69, 0.00; No. 70, 0.00; No. 71, 0.00; No. 72, 0.00; No. 73, 0.00; No. 74, 0.00; No. 75, 0.00; No. 76, 0.00; No. 77, 0.00; No. 78, 0.00; No. 79, 0.00; No. 80, 0.00; No. 81, 0.00; No. 82, 0.00; No. 83, 0.00; No. 84, 0.00; No. 85, 0.00; No. 86, 0.00; No. 87, 0.00; No. 88, 0.00; No. 89, 0.00; No. 90, 0.00; No. 91, 0.00; No. 92, 0.00; No. 93, 0.00; No. 94, 0.00; No. 95, 0.00; No. 96, 0.00; No. 97, 0.00; No. 98, 0.00; No. 99, 0.00; No. 100, 0.00; No. 101, 0.00; No. 102, 0.00; No. 103, 0.00; No. 104, 0.00; No. 105, 0.00; No. 106, 0.00; No. 107, 0.00; No. 108, 0.00; No. 109, 0.00; No. 110, 0.00; No. 111, 0.00; No. 112, 0.00; No. 113, 0.00; No. 114, 0.00; No. 115, 0.00; No. 116, 0.00; No. 117, 0.00; No. 118, 0.00; No. 119, 0.00; No. 120, 0.00; No. 121, 0.00; No. 122, 0.00; No. 123, 0.00; No. 124, 0.00; No. 125, 0.00; No. 126, 0.00; No. 127, 0.00; No. 128, 0.00; No. 129, 0.00; No. 130, 0.00; No. 131, 0.00; No. 132, 0.00; No. 133, 0.00; No. 134, 0.00; No. 135, 0.00; No. 136, 0.00; No. 137, 0.00; No. 138, 0.00; No. 139, 0.00; No. 140, 0.00; No. 141, 0.00; No. 142, 0.00; No. 143, 0.00; No. 144, 0.00; No. 145, 0.00; No. 146, 0.00; No. 147, 0.00; No. 148, 0.00; No. 149, 0.00; No. 150, 0.00; No. 151, 0.00; No. 152, 0.00; No. 153, 0.00; No. 154, 0.00; No. 155, 0.00; No. 156, 0.00; No. 157, 0.00; No. 158, 0.00; No. 159, 0.00; No. 160, 0.00; No. 161, 0.00; No. 162, 0.00; No. 163, 0.00; No. 164, 0.00; No. 165, 0.00; No. 166, 0.00; No. 167, 0.00; No. 168, 0.00; No. 169, 0.00; No. 170, 0.00; No. 171, 0.00; No. 172, 0.00; No. 173, 0.00; No. 174, 0.00; No. 175, 0.00; No. 176, 0.00; No. 177, 0.00; No. 178, 0.00; No. 179, 0.00; No. 180, 0.00; No. 181, 0.00; No. 182, 0.00; No. 183, 0.00; No. 184, 0.00; No. 185, 0.00; No. 186, 0.00; No. 187, 0.00; No. 188, 0.00; No. 189, 0.00; No. 190, 0.00; No. 191, 0.00; No. 192, 0.00; No. 193, 0.00; No. 194, 0.00; No. 195, 0.00; No. 196, 0.00; No. 197, 0.00; No. 198, 0.00; No. 199, 0.00; No.

nion Oil
ed Oak
Central
LESS APPLES

ed upon application

Company
Stock Exchange

ght and Sold

Floor
lin Bldg. Sunset Main 8030

BANKS.

Ordinary Savings Deposits
al Estate.

Capital and Surplus,
$650,000.00.
Total Assets,
$15,500,000.00.

Wm. G. Kerckhoff, Pres.
A. H. Braly, Vice-Pres.
W. D. Woolwine, V.-Pres.
Chas. H. Toll, Cashier.

Capital and Surplus,
$800,000.00.
Total Resources,
$10,000,000.00.

NS & SONS
San Francisco, Cal.
SECURITIES

Service Corporation Bonds. Lists
Correspondence Invited.

VER CHICAGO

de Bonds

To yield 3.40 Per Cent.
" 4 Per Cent.
ist. 4½'s, " 4.20 Per Cent.
" 4.1 Per Cent.
d Co. 5's " 5 Per Cent.

SEY & CO.
St., San Francisco
ADELPHIA CHICAGO
nia Representative:
n Trust Bldg., Los Angeles

SAN FRANCISCO OFFICE—
436 California Street. Branch—
Francis Hotel.

& CO., BANKERS,
Street, Los Angeles
New York Cotton Exchange, New York Co
icago Board of Trade.
and all principal Eastern cities.
RICHARD E. MULCAHY, Manager

Fred Dorr & Co
BROKERS
304-306 South Broadway
MEMBERS
N. Y. Stock Exchange
N. Y. Cotton Exchange
Chicago Board of Trade
Stocks, Bonds, Grain
Cotton
CORRESPONDENTS
Dick Bros. & Co. Logan & Bryan
New York Chicago
The Only Private Wire on the Coast
Reference—American National Bank.

Manhattan Gibraltar Stock
Selling at 21c
Will positively be advanced
to 5 cents on July 15.
The surest news of sensational developments in East Manhattan warrants the director in making this decision. Maps and full information may be had on application.
Until the advance, reservations at 2½ cents will be honored. Your credit is good. You may purchase on five months' time.
Pacific Coast Mines Bureau
421 Chamber of Commerce. Broadway
Home Phone 1423.

Headquarters For
MARCONI SECURITIES
Write For Prices
R. D. ROBINSON COMPANY
Ninth Year in Business
Phone 1913. 608 Grant Bldg.

14, Golden Anchor, 42; Home, 39; 29
129; McNamara, 24; Midway, 227;
280; North Star, 45; Ohio, 28.
GOLDFIELD: Adams, 5; Atlanta,
7; Goldfield Mining, 40; Jumbo, 1
55; Mohawk, 157; Red Top, 127;
BULLFROG: Bullfrog Mining, 6
National Bank, 66; Eclipse, 87; G
Original Bullfrog, 13; Steinway,
MANHATTAN: Manhattan Bon
Manhattan Consolidated, 70; Cornu
hattan Dexter, 61; Manhattan Lib
Manhattan Mining, 7; Mustang, 1
28.

Bank Open Tonight.
The Consolidated Bank of Los A
South Broadway, in the Chamber
merce Building, will be open tonight
to accommodate the public in getti

DAILY REPORT OF THE ORANGE MARKET.

[BY DIRECT WIRE TO THE TIMES.]

NEW YORK, June 29.—[Exclusive Dispatch.] Eleven cars were sold at auction here today. The market is firm and weather favorable.

WASHINGTON NAVELS.

Averages.

Quail, xch, O. C. Ex.....$3.70
Colombo, std, S. T. Ex..... 2.90

VALENCIAS.

Mission, C. C. Chapman 5.70
Whittier, xch, S. T. Ex..... 4.50
Mission, C. C. Chapman 4.45
std, S. T. Ex..... 3.95
Rower, ch, S. A. Ex..... 3.90
Foothill, o r, S. A. Ex..... 3.50
Ranch 3.45
Toreador, std., S.M.G.P. Assn. 3.05

MEDITERRANEAN SWEETS.

Mission, C. C. Chapman 3.85
std, O. C. Ex..... 2.20

CRAFTON LATES.

xfy, R.O.G. Assn..... 3.55
Rower, ch, R.O.G. Assn..... 2.50

LEMONS.

Rower, ch, S. A. Ex..... 2.80
Coyote, ch, O. C. Ex..... 1.70

HOMOSASSAS.

Diamond, xch, S. A. Ex..... 2.60

SEEDLINGS.

Blue Globe, xfy, Riverside Ex.... 3.35
Red Globe, xch, Riverside Ex.... 2.20
Riverside, std, Riverside Ex..... 1.80

GRAPEFRUIT.

Golden Eagle, std, C. C. Chapman. 4.60

BLOODS (HALVES.)

Quail, xch, O. C. Ex..... 1.15

ST. MICHAELS (WHOLES.)

Mid Mission, C. C. Chapman 3.75
Golden Eagle, std, C. C. Chapman. 3.15
Parrot, xch, S. A. Ex..... 3.10
Blue Globe, xfy, Riverside Ex.... 2.45

ST. MICHAELS (HALVES.)

Parrot, xch, S. A. Ex..... 1.25
Quail, xch, O. C. Ex..... 1.15
Coyote, ch, O. C. Ex..... 1.00

Boston Market.

BOSTON, June 29.—[Exclusive Dispatch.] Three cars of St. Michaels, two cars of navels, two cars of lemons, one car of Valencias and one mixed car were sold at auction here today. The weather is hot. The market is steady.

WASHINGTON NAVELS.

Averages.

Quail, xch, O. C. Ex.....$3.25
Greyhound, ch, S. A. Ex..... 2.70

ST. MICHAELS (WHOLES.)

Gondolier, xch, C.C.U., Rialto.... 2.85
King, xfy, S. A. Ex..... 2.70
Carmencita, xch, S. T. Ex..... 2.70
Highlander, xfy, C.C.U., Highland 2.50
Cactus, xch, C.C.U., Highland..... 2.10
Colombo, std, S. T. Ex..... 2.25

ST. MICHAELS (HALVES.)

Gondolier xch, C.C.U., Rialto.... 1.10
King, xfy, S. A. Ex..... 1.10

VALENCIAS.

Homer 4.25
Camel, O. C. Ex 3.95
Camel, Q. C. Ex 3.95
Family, Q. C. Ex 2.80

MEDITERRANEAN SWEETS.

Gondolier, xch, C.C.U., Rialto ... 3.25

LEMONS.

Pet, xch, S. A. Ex..... 2.90
Pet, xch, S. A. Ex..... 2.55
Greyhound, ch, S. A. Ex..... 2.30
Greyhound, ch, S. A. Ex..... 2.15

Local Citrus Movement.

Shipments of citrus fruits from Southern California for June 28 consisted of 22 cars of oranges and 7 cars of lemons. This makes a total for the season to date of 23,674 cars, of which 2917 cars were lemons. For the same period last season 27,141 cars were shipped, of which 2367 cars were lemons.

SHIPPING.

PORT SAN PEDRO, LOS ANGELES.

ARRIVED—FRIDAY, JUNE 29.

Steamer Alcatraz, Capt. Carlson, from Redondo.

SAILED—FRIDAY, June 29.

There were no departures from this port today.

VESSELS IN PORT FRIDAY, JUNE 29.

Steamer Alcatraz, South, Cal. wharf.
Schooner Cabrillo, Banning wharf.
Schooner Camano, So. Cal. wharf.
Schooner Annie E. Smale, So. Cal. wharf.
Schooner Louise, Kercknoff-Cuzner wharf.
Schooner Annie M. Campbell, S. C. L. Co. wharf.
Schooner Caroline, Kercknoff-Cuzner wharf.
Schooner W. W. Bartlett, S. P. L. Co. wharf.
Schooner Balboa, E. K. Wood Co. wharf.
Schooner Ruth E. Godfrey, Kercknoff-Cuzner wharf.
Schooner Albert Meyer, outer harbor.
Schooner John A. Campbell, E. K. Wood whf.
Schooner Wm. Bowden, S. P. wharf.
Schooner Admiral, So. Cal. wharf.
Schooner Defiance, E. K. Wood wharf.
Schooner Ludlow, S. P. L. Co. wharf.
Schooner Meta Nelson, S. P. wharf.
Schooner Ariel, S. P. wharf.
Schooner Sadie, Kercknoff-Cuzner wharf.
Schooner Honolpu, Salt Lake wharf.
Schooner Oceania Vance, E. K. Wood wharf.
Schooner W. J. Patterson, S. P. wharf.
Schooner Minders, South. Cal. wharf.

TO LEAVE—SATURDAY, JUNE 30.

Schooner Annie M. Campbell, Capt. Larsen, for Tacoma in ballast.

DUE AT THIS PORT.

Steamer Cascade from Portland.
Schooner Gardiner City, from Port Hadlock.
Schooner Willie R. Hume, from Mukilteo.
Barkentine Tam O'Shanter from Bellingham.
Schooner Emma Claudina, from Eureka.
Schooner Salvator, from Fort Canoles.
Schooner Susie M. Plummer, from Tacoma.
Schooner David Evans, from Port Townsend.
Schooner Blakeley, from Port Blakeley.
Schooner Salem, from Olympia.
Schooner Prosper, from Eureka.
Schooner G. M. Watson from Aberdeen.
Schooner William Olson from Aberdeen.
Schooner W. F. Witzeman, from South Bend.
Schooner Forrester, from Port Discovery.
Schooner Luzon, from Aberdeen.
Schooner Tamalpais, from Everett.
Schooner Commerce, from Aberdeen.
Schooner Nakomis from Olympia.
Schooner A. F. Coats from Astoria.
Schooner Edward R. West from South Bend.
Schooner Robert Searles from Everett.
Schooner Mahukona, from Everett.

COMING FROM FOREIGN PORTS.

German ship Lizabeth, 134 days from Hamburg.

The passenger steamer Cabrillo makes daily trips to Santa Catalina Island and return.

"AVENER" OF "MOSQUITO" FLEET.

ARRIVED—FRIDAY, JUNE 29.

Launches Fashion, Orient and Nellie, from Long Beach, with passengers.
Launch Alpha, Capt. Young, with sardines for California Fish Company.
Launches Columbia, Bourdich and Victoria with fish for local wholesalers.

SAILED.

Launches Fashion, Orient, San Diego and Nellie, for Long Beach with passengers.
Launch Alpha, Capt. Young, for fishing party.
Launch San Diego for Catalina, with excursion party.
Eight sailboats for fishing banks and return with fish for local wholesalers.

TIDE TABLE FOR SAN PEDRO.

		High.	Low.
Saturday,	June 30.....	2:02 a.m.	8:33 a.m.
		2:37 p.m.	9:47 p.m.
Sunday,	" 30.....	3:45 a.m.	9:29 a.m.
		4:32 p.m.	11:01 p.m.
Monday,	July 1.....	5:13 a.m.	10:41 a.m.
		5:52 p.m.	
Tuesday,	" 2.....	6:33 a.m.	0:12 a.m.
		7:19 p.m.	11:37 a.m.
Wednesday,	" 3.....	7:55 a.m.	1:07 a.m.
		8:56 p.m.	12:29 p.m.
Thursday,	4.....	8:25 a.m.	1:57 a.m.
		7:44 p.m.	1:17 p.m.
Friday,	" 5.....	9:16 a.m.	2:44 a.m.
		8:27 p.m.	2:05 p.m.
Saturday,	" 6.....	10:04 a.m.	3:29 a.m.
		9:13 p.m.	2:51 p.m.

PORT ITEMS.

WEATHER: Clear; wind southwest, velocity 6 miles.

The steamer Alcatraz arrived this morning with a full cargo of lumber, consigned to the Pacific Coast Lumber Company.

The Pacific Coast Steamship Company's new steamer Dolphin has been launched at the building yards of Hall Bros. at Eagle Rock. The vessel, which is of the steam type, will be ready for service by August 11. She is 227.6 feet in length, 29.6 feet beam, 11.2 feet depth of hold, and will be able to carry 1,400,000 feet of lumber.

Capt. C. Iverson has been enrolled as master of the screw steamer Pasadena.

PORT LOS ANGELES.

ARRIVED—FRIDAY, JUNE 29.

From Catalina.

SAILED—FRIDAY, JUNE 29.

For Santa Barbara.

VESSELS IN PORT FRIDAY.

Steamer Charles E. Falk, from Aberdeen.

COMING FROM FOREIGN PORTS.

French ship Ville de Mulhouse, Capt. Busy, from Antwerp.
French ship Lusitana, Capt. Witt, 56 days from Antwerp.
British ship Elaine, Capt. Williams, 46 days from London.
British ship Glenalvon, Capt. Henderson, 33 days from Honolulu.
French ship Helene Blum, Capt. Guginais, 92 days from Antwerp.
Steamer Nederland, 9 days out from Seattle.

REAL ESTATE RECORD.

RECENT TRANSFERS.

LOS ANGELES CITY.

Friday, June 29, 1906.

Deed to A J Spencer, lots 25 to 29 inc. Porter L & W Cos resurvey of San Pedro.

Deed to W H Eaton, lots 21 and 22, H F Hazards East Side add. $10.

Deed to American Bond Co, lots 21 and 43, H F Hazards East Side add.

Deed to A B Ross, part lots 15 and 16, Platt.

Deed to J A Johnstone, lots 25 to 28 inc, Mohawk.

Deed to J A Graham, lots 1 and 2, block D, Lyman's addition to Compton.

A B Hiscock to J P Grise, lot 8, Hiscock and Smith's First addition, $650.

Pioneer Investment and Trust Co to A D Houghton, part of amended Charnock tract, $10.

Fred G Pearce to A Rodrieck, lot 7, Curtis tract, $2750.

Ed B Schwacofer to C A Bartlett, part lots 1 and 2, block N, Raymond addition to Pasadena, $1050.

W J Bryant to H R Case, lot 24, block 2, Hamilton's subdivision of Farm lot 185, American Colony tract, $10.

W C Harris to J E Gamo, lot 30, Harris Bungalow cor No 2, $10.

H J Schaper to A Schaper, part of sec 12, 2 S, 14, $250.

L A Denker to Pacific Land Improvement Co, lots 106 and 107, Mills & Wicks Extension of Second street and adjacent subdivision, $10.

D E Miess to D E Wellcome, part lot 1, block 3, Los Angeles Homestead tract, $10.

H E Bartholomew to F A Werner, lot 79, Mattison's High Level Tableland tract, $10.

M B Beal to J M Smith, portion of sec 7, 1 S, 12 W, $2500.

C D Cattern to South Pasadena Realty and Improvement Co, lots 1, 2 and 3, J J Young's subdivision of part of lot 2, block A, Marengo tract, $10.

South Pasadena Realty and Improvement Co to E A Hamilton, lot 2 and part lot 2, same subdivision, $10.

May T Newton to E A Hamilton, part lot 4, I J Young's subdivision of part of lot 2, block A, Marengo tract, $10.

C D Young to T J Neiman, tract commencing at NE corner of lot 21, Grider & Hamilton's Bell tract, $3000.

J Lindsay to F L Klammenberg, part sec 30, 4 N, 11 W, $10.

John Shilling to G I Matson, part lot 12, Curtis subdivision of Farm lot 122, American Colony tract, $10.

M J Hyatt to J A Wachob, part lots 14 and 15, in block V, West Los Angeles, $10.

Title Guarantee and Trust Co to R W Hawkins, lot 14, 15, 34, 35, 39 and 43, Batty Thurston and Carter tract, $10.

A R Ross to E H Smith, lot 23, Thornlown tract, $10.

O G Wilhelm to J J Hearn, lot 24, block 49, Electric Railroad Homestead Association, $10.

Amy L Cummings to Independent Investment Co, lot 14, Horan tract, $10.

F G Hillman to M Ritter, lots 9 and 10, Gus Hillmann's Moneta Avenue tract, $10.

F C Platt Inv Co to M A Hanson, part lot 21, F C Platt Co's Orange Villa tract, $10.

H Martin to N P Hanson, lot 15, Dr Conger's Home tract, $10.

N P Hanson to A W Pritchard, lot 15, same tract, $10.

H S Taggart to S W Settright, lot 12, block 11, Brooklyn tract, $10.

P B Selfridge to J E Goldreich, lots 3 and 4, Lincoln avenue Syndicate tract, $10.

J E Goldreich to F M Gadd, lots 3 and 4, same tract, $10.

U T & R Co to J Porter, lot 65, Hopper & Son's Western avenue tract, $10.

E L Hopper & Son to same, lot 130, same tract, $10.

H Bellows to S Durherin, lot 11, block D, North San Pedro tract, Wilmington, $10.

C Shapro to J M Willett, part lot 12, block 12, Broadacres, $10.

A J Coleman to A W Ross, lot 6, Ransom's tract, $10.

E Shoup to A Donovan, lot 18, Rosa Park tract, $10.

C P Morgan to H Hanes, part of block L, Painter & Ball tract, $10.

I J Weimer to E Brady, lot 46, Mary H Newton tract, $10.

T G & T Co to W Walker, lot 105, Crestmoore, $10.

C M Whitten to C J Watkins, lot 8, block B, Bishop st tract No 1, $10.

M D Reynolds to H A Briggs, lot 14, block 52, Alamitos Beach townsite, $10.

K G Swain to B F Farquhar, lot 24, block 5 and lot 17, block 23, Whittier, $10.

R F Graham to same, part lots 15 and 16, block 5, Harvey Leeper & Lindleys add to Whittier, $10.

F A Sanborn to L R Wolff, lot 7, block E, Manzanita Heights tract, $10.

Weston Bldg Co to D O Ingram, part lot 20, block 1, Vignes tract, $10.

S Townsend to F W Stearns, lot 6, block 2, Long Beach Harbor View tract, $10.

R W Poindexter to C Bentsonl, lot 10, Judson tract, $10.

H Robinson to S N Maeck, lots 13 to 18 inc, block 5, C C Johnsons add to Claremont, $10.

Dr L H Case to A B Irwin, lots 1 2 4, Erkenbrecher Syndicate Santa Monica tract, $10.

U T & R Co to E M Johnson, lot 48, block 2, Bennett tract, $10.

Mark Keppel to same, same, $10.

Robbins Realty Co to W S Bader, lot 4, Robbins tract, $10.

Same to E E Burson, lot 8, same tract, $10.

H Washington to A S Johnson, tract com at NE cor of lot 2, Ketchums sub of lot 16 th W alg N line of said lot 2 of Ketchums sub 5 chs to pt in N line of said lot 2 th S par with W line of said lot 2 2 chs etc, etc, $10.

H H Goodrich to C P Trask, part lot 2, block J, San Pasqual tract, $10.

F A Upp to J W Jones, part lot 126, American Colony tract, $6250.

R G Schroeter to E F Mackusick, lot 61, Longstreet tract, $10.

E F MacKusick to F P de Velasco, lot 61, Longstreet tract, $10.

F D Lanterman to C P Sprague, lot 15, R S Lantermans sub of lot 9 of Ro La Canada und int in lot 1, said sub, $10.

N D Hunt to C H Griffen, lots 6 and 7, block 5, Highland Park add, $10.

T R Jones to T J Knox, lot 11, block A, Rancho sub, $2600.

W P Trumbower to W S White, part lots 1 and 3, block 13, El Centro tract, $10.

O Arnold to E L Schmitz, lots 6 and 7, Rose Terrace, $15.

G S Coffin to H M Jones, lot 7, block 2, Hollywood Ocean View tract No 2, $10.

J Thomason to H L Blanchard, being lots M, E and O of block 130, Santa Monica, $10.

G Niner to K M Rapier, lot 5, block 11, Arlington Heights tract, $10.

C F Capell to E A Brininstool, lot 3, block D, West Sixteenth Street tract, $2500.

Title Insurance and Trust Co to R S Marble, lot 14, block 1, Rose & Jones tract, $10.

Title Insurance and Trust Co to same, lot 15, block 1, same tract, $10.

M E Wood to S V Martin, part Rancho San Pasqual, being part of Grogan tract, $10.

S V Martin to John Tank, Sr, same as above, $600.

Title Insurance and Trust Co to Lulu Holmes, lot 25, block 2, Mason tract, $10.

J D Gillelen to G Werner, lots 117 and 118, block B, Alvarado Terrace tract, $10.

M J Ruble to L H Sherman, lot 4, A Cruickshank subdivision of N 2 acres of lot 5, block 1, San Pasqual tract, $10.

J W Wolfskill to H W Ayres, lot 11, Hellman-Wolfskill lots, $10.

H W Ayres to Union Trust and Realty Co, lot B, same tract, $10.

D O Colley to R S Colley, part lots 4, 5 and 8, block 4, Le Park tract No 1, part lot 4, block 4, Vignes tract, $10.

Los Angeles City Investment Co to E A Taylor, part lot 146, Lankershim Ranch Land and Water Co's subdivision of E 12,000 acres of Sly of Rancho Ex-Mission of San Fernando, $10.

S Cleghorn to M C Davis, lots 41 and 42, block 103, Redondo Beach, $10.

W Thompson to S D Crow, lot 4, Myrtle tract, $10.

A M Sweeney to J Diamond, block 4 in Wright's subdivision of lots 78, 86 and 96, McDonald tract, Rancho San Pedro, and undivided 1-7 interest in a lot on NW corner of Farm lot 15, Gardena tract, $10.

W H Judson to A Lunnun, lots 1 and 2, block D, Lyman's addition to Compton.

A B Hiscock to J P Grise, lot 8, Hiscock and Smith's First addition, $650.

Pioneer Investment and Trust Co to A D Houghton, part of amended Charnock tract, $10.

Fred G Pearce to A Rodrieck, lot 7, Curtis tract, $2750.

Ed B Schwacofer to C A Bartlett, part lots 1 and 2, block N, Raymond addition to Pasadena, $1050.

W J Bryant to H R Case, lot 24, block 2, Hamilton's subdivision of Farm lot 185, American Colony tract, $10.

W C Harris to J E Gamo, lot 30, Harris Bungalow cor No 2, $10.

H J Schaper to A Schaper, part of sec 12, 2 S, 14, $250.

L A Denker to Pacific Land Improvement Co, lots 106 and 107, Mills & Wicks Extension of Second street and adjacent subdivision, $10.

D E Miess to D E Wellcome, part lot 1, block 3, Los Angeles Homestead tract, $10.

H E Bartholomew to F A Werner, lot 79, Mattison's High Level Tableland tract, $10.

M B Beal to J M Smith, portion of sec 7, 1 S, 12 W, $2500.

C D Cattern to South Pasadena Realty and Improvement Co, lots 1, 2 and 3, J J Young's subdivision of part of lot 2, block A, Marengo tract, $10.

South Pasadena Realty and Improvement Co to E A Hamilton, lot 2 and part lot 2, same subdivision, $10.

May T Newton to E A Hamilton, part lot 4, I J Young's subdivision of part of lot 2, block A, Marengo tract, $10.

C D Young to T J Neiman, tract commencing at NE corner of lot 21, Grider & Hamilton's Bell tract, $3000.

J Lindsay to F L Klammenberg, part sec 30, 4 N, 11 W, $10.

John Shilling to G I Matson, part lot 12, Curtis subdivision of Farm lot 122, American Colony tract, $10.

M J Hyatt to J A Wachob, part lots 14 and 15, in block V, West Los Angeles, $10.

Title Guarantee and Trust Co to R W Hawkins, lot 14, 15, 34, 35, 39 and 43, Batty Thurston and Carter tract, $10.

A R Ross to E H Smith, lot 23, Thornlown tract, $10.

O G Wilhelm to J J Hearn, lot 24, block 49, Electric Railroad Homestead Association, $10.

Amy L Cummings to Independent Investment Co, lot 14, Horan tract, $10.

F G Hillman to M Ritter, lots 9 and 10, Gus Hillmann's Moneta Avenue tract, $10.

F C Platt Inv Co to M A Hanson, part lot 21, F C Platt Co's Orange Villa tract, $10.

H Martin to N P Hanson, lot 15, Dr Conger's Home tract, $10.

N P Hanson to A W Pritchard, lot 15, same tract, $10.

H S Taggart to S W Settright, lot 12, block 11, Brooklyn tract, $10.

P B Selfridge to J E Goldreich, lots 3 and 4, Lincoln avenue Syndicate tract, $10.

J E Goldreich to F M Gadd, lots 3 and 4, same tract, $10.

U T & R Co to J Porter, lot 65, Hopper & Son's Western avenue tract, $10.

E L Hopper & Son to same, lot 130, same tract, $10.

H Bellows to S Durherin, lot 11, block D, North San Pedro tract, Wilmington, $10.

C Shapro to J M Willett, part lot 12, block 12, Broadacres, $10.

A J Coleman to A W Ross, lot 6, Ransom's tract, $10.

E Shoup to A Donovan, lot 18, Rosa Park tract, $10.

S O Long to W C Smith, part section 22, township 2, south range 14 west, $10.

J H Kneff to E J Solomon, lot 197, block 1, Montana tract, $400.

S J Hedges to H H Alton, lot 21 and part lot 20, block 3, subdivision of parts of lots 5 and 6, block 40, City Donation lots, $10.

E M Johnston to W H Wren, part lots 1 and 2, resubdivision of part of Alamitos Beach townsite, $10.

T I & T Co to C Myers, lot A, Oakmont, $10.

J H Vance to C W Robert, part section 2, township 7, north range 11 west, $10.

Dolgeville Land Co to Lily M Brown, lot 12, block 11, subdivision No 2 of Dolgeville, $10.

J E Marble to J R Blaine, lot 14, block 3, Bay View tract No 2, $10.

C S Thomas to L Woodworth, lot 18, Mrs Gleason's subdivision of part of lot 5, block 73, H & L, $1.

L Kleinpeter to W W Wood, part of lot 10, block H, Mott tract, $10.

M M Faux to A B Cadman, lots 62, 63, block 2, Hyland Heights tract, $10.

T I & T Co to L H Rucker, part lots 13, 14 and 12, block 29, Central Arlington Heights tract, $10.

W C Brainard to G Cadwell, lots 13 and 15, block 54, Long Beach, $10.

G Cadwell to W J Cox, lots 13 and 15, block 54, same tract, $10.

J P Donohue to Addie Wilson, lots 1 2 3, Donohue tract, $10.

A W Cleaver to C A Brown, lot 7, block 1, Saratoga tract, $10.

M Metzler to R Morton, lot 22, block 17, Childs Heights tract, $10.

R Morton to B B Miller, lot 12, block 7, Childs Heights, $10.

W W Wood to L Kleinpeter, part lot 10, block H, Mott tract, $10.

R Rogers Co to J W Moses, lot 17, block B, Furlong Home tract, $250.

W G Calley to L Wantland, part lot 20, Harris Figueroa st tract, $10.

L F Hittinger to J H Wood Sr, lot 2, block 2, Shatto Place, $10.

T G & T Co to S J Aykroyd, lot 3, block 6, South Woodlawn, $10.

T G & T Co to E Aykroyd, part lots 4 and 2, block 6, South Woodlawn, $10.

S J Akroyd to same, part lots 4 and 2, block 6, same, $10.

Clara E Holt to same, part lots 2 and 4, block 6, same, $10.

R Rogers Co to C Nancy, lot 3, block 11, Highland Park add, $10.

E A Ingraham to L Jones, lot 9 of lot 3 in block 16 H T Thompsons sub of Lamanda Park, $10.

M Ellis to R C O'Haver, lot 3, block 91, Alamitos Beach townsite, $10.

R P Spalding to A E Bowles, lot 15, block C, Miramonte Park, $10.

J F Sparkes to C F Bimford, lot 22, Woodward tract, $10.

J W Boyd to L Fields, lots 12 and 14, block 62, Alamitos Beach townsite, $10.

C C Meader to E N Parker, part lot 30, Robinson tract, $10.

S Henrikson to A B Bott, lots 20 21 and 22, block A, and lot 34, block B, Orion tract, $650.

D C Blossom to E C Polsue, lot 5, Blossom tract, $10.

Same to A B Wiley, lot 4, same tract, $10.

J W Gillette to I W Hartley, lot 32, Carroll tract, $10.

M J Ely to N J Argetsinger, lot 13, block 123, resub of portion of Alamitos tract and Alamitos Beach townsite, $10.

F A Crowe to H M Roberts, lot 6, block 2, Pride of Alamitos tract, $10.

Dora K Hamilton to Anna W Heath, lot 10 and part lot 12, block 94, Long Beach, $50.

H J Coyne to C E Soule, lot 5, block 12, Lindsey tract, $10.

H Schneerer to H Merchantell, lot 12, Monte Vista tract, Rancho Santa Anita, $10.

Fred Kohl to Lydia H Dustin, lots 8 and 9, Huston tract, Rancho San Pasqual, $10.

W E Sawtelle, to P A Bichel, lots 1, 2, 3 and 4, block B, Cambridge tract, $10.

E M Reed to W Ferguson, lot 8, block 7, C C Johnson's addition to Claremont, $10.

C A Tegner to J P Peterson, lots J, K and L, block 167, City of Santa Monica, $10.

M Covert to R A Kendall, lot 49, Clark & Bryan's Lone Star tract, $10.

H Fiske to C J McDivit, part blocks 14 and 15, Monrovia tract, $10.

J Fellar to H H Law, lot 16, block 2, Strain & Lewis subdivision of Villa lots 13, 14, 15 and 16, City of Long Beach, $450.

John E Wheeler to C Wheeler, lot 28, Clay's subdivision of block 26, City of San Pedro.

E T Byram to F W Vosgelein, lots 3, 4 and 5, block 4, Glendale Orange Grove tract, $10.

Golden State Realty Company to Mrs L Kislingbury, lot 67, Rice tract, $75.

N J Fay to I Bordner, lot 19, block F, City Boundary tract, $10.

Mary A Bowden to W J Gracey, lot 49, Arlington and Fourth Avenue tract, $10.

San Pedro Land Company to H D White, lot 19, block 13, Peck's Grand View tract, $10.

City of South Pasadena to R F Burgess, part lot 3, block 2, replat of South Pasadena, $10.

W E Hughes to L Wantland, lot 217, Olivito Heights, $10.

B W Mitchel to S B Gilleien, lot 6, block 19, Glendale Boulevard tract, $10.

W H Lesson to G L Frisbee, undivided ¼ interest in lot 29 and part lot 29, block B, Central Beach tract, $10.

G L Frisbee to W H Lemon, lot 40, F Gilkey's subdivision of block 141, Pomona, $10.

John E Marble to Byron Marsh, lot 5, block 17, Bay View tract No , Wilmington, $10.

Title Guarantee and Trust Company to Mary J Fellows, lot 7, block 3, Hill Crest tract, $10.

C J Walker to J P Curtis, part lot 4, block 5, Long Beach, $10.

T P Ham to same, part lot 4, block 5, Long Beach, $10.

Conservative Realty Co to I Wright, lots 1 to 4, block L, Burkhard Home tract, $50.

S B Sanborn to J G Carlson, part lots 7 and 8, block 2, Chester tract, $10.

Brewery Stock

At $5 Per Share

The Humboldt Brewing Company

This company is organized under the laws of Arizona for the purpose of purchasing and operating breweries, malt houses, bottling plants, etc. Its capital is $300,000, divided into 60,000 shares of common stock of the par value of $5 each. It has no bonds or mortgage debts.

This company has already purchased the Humboldt and Eureka Breweries, of Eureka, California, which are now undergoing alterations and being equipped with all known modern appliances to enable them to take care of the enormous business offered, on account of the destruction of 23 breweries in the recent devastation of San Francisco.

Subscriptions to the above stock at $5 per share will be received at the Company's Los Angeles office, 503-4-5 Bradbury Building, Third and Broadway, until July 7th, 5 p. m.

The fact that the above shares will sell readily on the open market at $7.50 to $10.00 per share within the year makes this a desirable investment. Seldom is the general public given an opportunity to share in the enormous profits of a brewery. Our reason for offering the stock in small blocks to the general public is simple and logical. We want to create a constant inquiry for our Humboldt Malt Elixir, a reliable tonic, which will be on sale in all drug stores.

The Humboldt Brewing Co.

Phones {Home 1492 / Main 2110

Make Checks and Drafts Payable to Humboldt Brewing Company.

Angelus Copper Mining & Milling Company
Subscription Books now open
707 Union Trust Bldg.

4 per cent compounded semi-annually paid on savings deposits
HOME SAVINGS BANK 152 N SPRING ST CORNER COURT

Callers Always Welcome
We are glad to supply information and to explain any and all phases of the Savings and Trust business that will benefit our customers and the public generally.
We pay 3 per cent. on ordinary accounts; 4 per cent on term deposits.
Occidental Trust and Savings Bank, N. W. Corner First & Broadway

Mercantile Trust and Savings Bank . . .
4 Per Cent Paid on Term Deposits
3 Per Cent Paid on Ordinary Deposits
DEPOSITS over $876,535.26
J. A. Graves ..... Prest.
W. Jarvis Barlow ..... V. P.
H. F. Stewart ..... V. P.
Philip Kitchin ..... Cashier
240 SO. BROADWAY Phones—Sunset Main 6815, Home 6815

The American Savings Bank
Southwest Corner Second and Broadway.
4 per cent. paid on Term Deposits 3 per cent. on Ordinary Deposits
Closed Saturday Evenings Until October 1st. Money to Loan on Real Estate.
STRONGEST SAVINGS BANK IN SOUTHERN CALIFORNIA.
Largest Capital in proportion to deposits of any Savings Bank with over $1,000,000.00 Assets.

Geo. P. Taylor
Tailor and Haberdasher
Correct Negligee Shirtings
We are prepared to make to your order high grade negligee shirts that will assure style and comfort during the warm weather. All the latest fabrics and the most stylish patterns and colors are here for your selection. Give us your order today.
No. 525 S. Broadway
New Taylor Bldg.
Dirmer Cle., Ladies' Tailors, 3rd Floor

CONSERVATISM THE KEYSTONE
Valuable papers lying about your desk may be lost, stolen, misplaced, or burned.
Today is a good time to secure their safety by renting a private box in our Safe Deposit Vaults. Absolute protection at small cost.
Equitable Savings Bank
Northeast Corner First and Spring

INTEREST
Are you getting interest on your money? You should be. We pay 4 per cent. on term deposits. 3 per cent. on ordinary deposits. Any amount you desire, large or small, a start. We have the secret of making money. It is, "to save a little each day and put it on interest." $2.
THE BANK OF SOUTHERN CALIFORNIA.
Seventh & Broadway.
J. B. Lankershim, Pres.

10c Lucky Star 10c
MINING COMPANY
Price Will be Advanced Soon
BUY NOW
Phillip Star Fiscal Agent
436 Chamber of Commerce

Marconi Securities
Can be Bought by
Monthly Installment
An established, operating, commercial success, now earning money every day and hour. Marconi Wireless Telegraph Securities is
The Best Investment in the World
We can state positively, a big advance in price is at hand. Invest before the next great rise and make the profit.
Literature, Prospectus, etc., Free on Application.
Owens & Co., Brokers
220-222 Homer Laughlin Bldg., Los Angeles.

To People With Money
There is 25 per cent. in this investment. Security and collateral is first mortgage endorsed by Title Insurance and Trust Co.
W. O. POOR.
224-226 Mason Bldg.

Tonopah GOLD STAR MINES CO.
Cents a Share
Inquire.
PACIFIC COAST MINES BUREAU
421-422 Chamber of Commerce

Clearinghouse Banks.

NAME	OFFICERS	
First National Bank, S.E. Cor. Second and Spring.	J. M. ELLIOTT, Pres. W.T.S. HAMMOND, Cash'r.	Capital....$1,250,000.00 Surplus 250,000.00 Undivided Profits.. 1,197,707.01
The National Bank of Commerce, in Los Angeles N.E. Cor. Sixth and Spring Sts.	F. M. DOUGLAS, Pres. CHAS. EWING, Cashier.	Capital....$200,000 Surplus....$ 36,000
Citizens' National Bank, N.E. Cor. Third and Spring.	R. J. WATERS, Pres. A. J. WATERS, Cashier.	Capital....$200,000 Surplus and profits $158,000
Broadway Bank & Trust Company, 208-10 S. Broadway, Bradbury Bldg.	WARREN GILLELEN, Pres. R. W. KENNY, Cashier.	Capital....$250,000 Surplus and undivided profits $166,000
Central Bank, N.E. Cor. Fourth and Broadway.	WILLIAM MEAD, Pres. W. C. DURGIN, Cashier.	Capital....$100,000 Surplus and profits $100,000
Commercial National Bank, of Los Angeles, 422 S. Spring St.	W. A. BONYNGE, Pres. C. N. FLINT, Cashier.	Capital....$200,000 Surplus and undivided profits $24,000
Farmers and Merchants Natl. Bank, Cor. Fourth and Main Sts.	I. W. HELLMAN, Pres. CHAS. SEYLER, Cashier.	Capital...$1,500,000 Surplus and profits $1,400,000
Merchants' National Bank, N.E. Cor. Second and Main.	HERMAN W. HELLMAN, Pres. W. H. HOLLIDAY, Cashier.	Capital....$200,000 Surplus and profits $200,000
American National Bank, S.W. Cor. Second and Broadway.	W. F. BOTSFORD, Pres. T. W. PHELPS, Cashier	Capital...$1,000,000 Surplus and profits $116,000
National Bank of California, N.E. Cor. Second and Spring.	JOHN M.C. MARBLE, Pres. J. E. FISHBURN, Cashier.	Capital.....$200,000 Surplus and profits $250,000
State Bank and Trust Company, N.W. Cor. Second and Spring.	JOHN R. MATHEWS, Pres. A. G. HARPER, Cashier.	Capital.....$500,000 Surplus and profits $80,000

4% INTEREST PAID ON SAVINGS DEPOSITS CONSOLIDATED BANK SAVINGS 24 SOUTH BROADWAY DEPOSITS (NUMBER OF COMPANY) ONE DOLLAR WILL OPEN AN ACCOUNT NO TROUBLE TO ANSWER QUESTIONS

Trust Companies.

Title Guarantee & Trust Co.
INCORPORATED OCTOBER, 1895.
Authorized Capital $500,000.00
Surplus $170,000.00
S. E. Corner Broadway and

Announcement Extraordinary

Early closing will become general after this Saturday. Several merchants have had the early closing habit for some considerable time and will merely follow their custom. Hamburger's have been the ONLY DEPARTMENT STORE to cose Saturdays at noon and now view the general announcement with considerable satisfaction. According to agreement, therefore, this will be the last Saturday that any department store will remain open until 10 o'clock. And we propose to make

The Last Saturday Evening Memorable

Nearly every department throughout the house will contribute at least one splendid bargain. In most cases 25c will do dollar duty—remember that. Sale will be for three hours—7 p.m. until 10 p.m. Bargains will be announced in the evening papers only. Get Saturday's "Express" and "Record."

Hamburger's
SAFEST PLACE TO TRADE

$25.00 Men's Watches $11.98

Are in thin model 12 and 16 sizes; plain Roman or hand engraved cases with solid gold bow and stem; open or hunting face; are fitted with high grade 15-jewel Waltham or Elgin movements adjusted to different positions; are perfect timekeepers and a written guarantee furnished with every watch; are subject to exchange or money refunded if not satisfactory after a trial. Are positively worth $25.00 and are on special sale at $11.98, for Saturday only.

SATURDAY is CHILDREN'S DAY
In Our Shoe Department

It pays to buy children's shoes at Hamburger's, for we give just as much attention to juvenile footwear as to that for adults, and our prices are always lowest.

95c Pair — **For $2.00 Children's Shoes**

An assorted lot of one hundred pairs of regular $1.75 and $2.00 shoes; are of Vici kid and patent leather; some have welted soles; others light turned soles; sizes 8½ to 11.

Boys' $3.00 Oxfords $2.50

Vici kid, gun metal calf or tan leather oxfords in the most fashionable shapes; are all sizes in the lot and always sell at $3.00.

Women's White Pumps $3.50

White Calf pumps; either welted or turned soles; military, Cuban and Louis XV. heels; all sizes and we say positively that our price is 50c a pair less than the same grades elsewhere.

Children's Canvas Oxfords 95c

Pretty white Canvas oxfords that regularly sell at $1.50; are made with good leather soles that we warrant to wear; are in neat fitting styles and sizes 8½ to 11.

Girls' $1.75 Shoes $1.45

Both tan and Vici kid lace shoes in sizes 11 to 2; are on neat fitting and shapely lasts; every pair well made and thoroughly dressy.

Suits: Skirts: Waists: Undermuslins

Composite offerings from our big departments of women's wearables and you will have most perfect confidence in our offerings, for we never allow any exaggeration in our printed statements or by any employee.

$15.00 For $39 Panama or Voile Suits

Our entire stock of light gray Panama or Voile suits in Eton style; have the finest trimming and best of linings; are the most selected styles in our stock. The offer is made to demonstrate our ability to sell better goods cheaper than all competitors and these are positively worth $35.00 and $39.00, and are on special sale Saturday.

$8.50 Linen Suits $5.95

White linen coat suits; box style jackets; gored circular skirts; the coats trimmed with blue.

$6.50 Dress Skirts $4.95

Of blue or black Mohair material; also fancy gray mixtures; are in plain or gored circular styles; finished with self trimmings.

$6 Lawn Suits $3.98

Shirt waist suits of white Lawn; trimmed with panel of embroidery on both skirt and waist; also black and white Percale suits and Chambray suits in shades of rose, green and blue.

$20 Silk Coats $15

Three-quarter length Taffeta silk coats made with applique cape collar and the coat trimmed with self plaitings.

"Indian Head" Skirts $1.98

White Indian head skirts; plain or gored circular styles trimmed with self strappings and are equally as pretty as linen. Good values at $2.50.

$2.50 White Waists $1.50

White Lawn shirt waists of excellent quality; long or elbow sleeve styles; button front or back; made with allover lace or embroidery yokes; the fronts trimmed with laces or embroideries.

75c White Waists 25c

White Lawn shirt waists; button front or back styles; have full length sleeves.

$5 Silk Petticoats $2.95

Are of a good quality Taffeta in shades of plum, brown or blue; made with deep flounce.

39c Drawers 25c

Women's Cambric drawers made with wide flounce; trimmed with insertions and deep edgings; are positively 39c values.

For the New "Peter Pan" Waists

$3.50 These new waists were made popular by a world renowned actress who introduced the "Peter Pan" hat and is named after the play of the same title. The waists are of white Linene trimmed with pearl buttons and it is the very latest New York craze, and is our special waist offering for Saturday and reasonably priced at.. **$3.50**

SECOND FLOOR.

Summer Clothing Sale

Thousands have already learned and thousands of others will learn that Hamburger's is the one store in Los Angeles where you can positively save money and at the same time secure meritorious merchandise. Nor is this true more strongly of any department than the ready-to-wear garments for men and boys.

$15.00 and $20.00 Men's Summer Suits at $9.95

We repeat the remarkable offer we made a week ago having just received a second shipment of the same garments. They include 2-piece suits in the popular outing style of all wool Worsteds, Flannels, Donegals and Cheviots, single breasted, long or medium length coats, with center vents; one-half or one-quarter lined; broad shoulder effect; also 3-piece suits of plain or fancy Worsteds, single or double breasted; full Princess Serge lined; extra long coats, with side or center vents; sizes 33 to 46 for stouts, slims and regulars.

$6.00 Boys' Suits $2.95

Several hundred fancy suits in Buster Brown, military Norfolk and sailor Russian style; the materials all wool Cheviots, Tweeds and Worsteds in fancy mixtures; also plain blue Serge. These suits are elegantly trimmed and finished; are in sizes 2½ to 9 years, and are part of the lot of $6.00 values that we have been featuring this week. You are making no mistake to buy the boy one or two of these suits at the low price .. **$2.95**

$7.50 Boys' Suits $3.98

All wool Worsted suits in invisible plaid and check patterns; are in the popular Dudley style coat, double breasted, with self belt; lined with Italian cloth; finished with heavy bone buttons; shoulders hand padded; collars hand felled; pants in knickerbocker style; finished with patent extension waist bands and tape bound seams; sizes 8 to 16 years. Every suit a $7.50 value. Priced as a sale leader . **$3.98**

25c Mens' Collars 19c

New York's latest craze—men's soft roll comfort collars; full lined; are in sizes 13½ to 17, and the colors are tan, heliotrope, lavender, blue, white and gray.

75c Golf Shirts 50c

Men's plain or fancy golf shirts of fine Madras, Percales, Cheviots and Cords; attached or detached cuffs; plain or plaited fronts; sizes 14 to 18.

$4 Fancy Vests $1.98

Men's fancy summer vests of wash materials; white only; single breasted; five or six-button style; sizes 33 to 48. $3.00 to $4.00 values.

$8.50 Panamas $5.00

Choice of our entire stock of hand made Panamas worth up to $8.00, will be offered Saturday at $5.00. We have but eight dozen left and the special price to close them out in the one day.

$2.55 for Men's $5 Worsted Pants

More than 500 pairs included in the lot, and are a sample line of one of the best makers of high class trousers, and comprise nothing but pure woven Worsteds —only 16-oz. goods—mostly from the American Woolen Mills, and not a pair made to retail less than $4.50, and from that up to $6.50. They are in neat stripes, pretty salt and pepper effects, both light and dark and sizes 30 to 42 waist measure. Priced as a Saturday leader, choice..... **$2.55**

Photo Supplies

Buy your photo supplies today. Bring in your plates and films Monday and let us do your developing and finishing. These special prices for Monday.

"Brownie" Films (No. 1 and 2) developed 6c.

2 1-2x3 1-2, 6-ex. films developed 10c. 4x5, 6-ex. films developed 10c.

"Brownie" pictures, No. 1 and 2, printed, each 3c.

2 1-2x3 1-2, 2 1-4x4 1-4, or 4x5 pictures, printed, each 4c.

New Books

Have you started reading our new $1.50 copyright series of fiction? Two are now ready—"The Man Between", by Amelia Barr and "The Rock in The Baltic", by Robert Barr. They are for sale only at Hamburger's and remember, we have clipped a whole silver dollar from fiction prices for they are offered at, choice **50c**

Midsummer Clearance of Fine Millinery

This clearance will take in every kind of hat and trimming material in our retail stock and surplus from our wholesale department. Our makers have been busy for weeks in preparing this sale and the prices are exceptionally low for high grade millinery.

$10 Women's Suit Hats at $4.95

Are all new exclusive shapes of fine chip or Milan braids; also some hand made hats of hair braids in the newest shapes trimmed with best flowers, ribbons or wings and quills; many new ones for this special sale. None worth less than $10.00. Are in white, black and colors and more than 100 hats in the lot.

$1.95 Children's Hats $1

Misses' and children's vacation hats of plain white or fancy colored straw; are in roll brim sailor or popular colonial shapes with ribbon bands and streamers.

$2.50 Children's Hats $1.50

Of best white Milan in Colonial shapes with ribbon straps and pompons; also white Milan and Lawn hats with lace ruffles and bows; values up to $2.50.

$4.00 Misses' Hats $1.89

Handsomely trimmed dress hats in white and colors, including fine leghorns, best white Milan and plain white satin straws in stylish bent up shapes trimmed with ribbons and flowers and none worth less than $4.00.

$4.50 Misses' Hats $2.25

The latest and most stylish dress hats of Cuba lace braid with ruffle and shirred silk facings in white and colors; trimmed with ribbon bows and flowers; the most exclusive line in the city.

For Women's $12.50 Suit Hats $6.50

Most exclusive and smart styles made from the best materials in our own workrooms and our own exclusive shapes; every one made by hand, frame and all. No two are alike and there are about one hundred in the lot, in black, white and colors in large and small styles and many of them would be worth more than $12.50.

$5.00 Misses' Hats $2.95

White silk hats for misses; are of very best grade liberty silk in popular flare shapes with ruffles and shirring and trimmed with white and Dresden ribbons and flowers; every one of them a $5.00 value.

$6.50 Women's Hats $2.95

Women's street hats in new sailor shapes of white or Tuscan braid; trimmed with ribbons and flowers and are in white and all the wanted colors; values up to $6.50.

$3.95 Women's Hats $1.95

Stylish street hats of Panama braid with black velvet edge binding and trimmed with quills and velvet folds; also French sailors of hair braids with ribbon trimming.

$7.50 Milan Hats $3.95

Prettily trimmed white Milan and natural Tuscan hats in the newest shapes; all fresh and clean and the very latest styles; the trimmings flowers, wings and ribbons; values to $7.50.

SECOND FLOOR.

Drug Sundries Notion Needs

25c HAIR BRUSHES—light and dark backs; extra good bristles. choice .....

25c DRESSING COMBS—coarse or fine teeth; choice .....

REFINED PARAFFIN—guaranteed best for canning fruit; 1 lb. regular price 15c. Special .....

TOILET SOAPS—an assortment of 15c kinds; where the wrappers become soiled or lost. Special 60c a doz., or each .....

"PEERLESS" RUBBER GLOVES—excellent quality; usual price 25c. Special Saturday .....

20-MULE-TEAM BORAX—guaranteed 1-lb. package. Special Saturday .....

BORO TALCUM—full lb. package; guaranteed pure. Special Saturday .....

25c PEARL BUTTONS—ball shape; white; assorted sizes. Dozen .....

15c PEARL BUTTONS—pure white; old quality; ocean pearl. Dozen .....

BUTTON AND CARPET THREAD—"Canary" brand; put up in 100-yard balls; usually sold at 8c. Special .....

"FORTUNE" NEEDLE CASE—with 50 gold eyed needles. 10c package at .....

"THE ONLY ONE" WAIST HOLDER—holds waist down and skirt up; sold under 25c. Special Saturday .....

PYRAMID PIN CUBES—50 pins in cube; regular price 15c. Special Saturday .....

Shopping Bag Clearance

This is the last big sale as we are clearing up our entire stocks and have cut the price to very much below wholesale cost.

$10 to $15 Shopping Bags $3.98

The very finest imported hand bags; elegantly fitted with purse, card case, mirror, and in some full manicure outfit. The bags are the very finest leathers and were imported to sell at $10.00, $12.00 and $15.00.

$2 Leather Bags 98c

Women's genuine Morocco and grain leather shopping bags, fitted with card case and purse; are in black and the wanted colors, and positively worth $2.00. Special Saturday.

$3 Shopping Bags $1.98

Real sea lion and walrus leather hand bags; all leather lined and have leather covered frames; riveted; also fitted with card case and purse. This is one of the very best values and positively worth $3.00.

Saturday Grockery Specials

25c For Sample 50c China

Decorated China of fine ware and best decorations and gold tracing. The lot consists of celery trays, sauce boats and stand, mayonaise jars, creamers, sugars, candlesticks, cups and saucers, salads, sugar shakers, syrup pitchers, cake and bread plates and other pieces.

10c Salts and Peppers — Fancy decorated China; gold trimmed; good shapes; each..... 5c

15c Cups and Saucers—Of German China; prettily decorated; assorted styles and shapes; gold traced. Choice..... 10c

25c German China Plates—Assorted sizes; ranging from the bread and butters up to the dinner sizes. Choice..... 15c

30c Salad Bowls — All sizes; of German China; prettily decorated; some gold traced. Choice..... 19c

75c Chop Plates—Dresden and other designs of decorations; gold traced; assorted sizes. Choice..... 49c

$1.00 Chocolate Pots—Of German China; new fancy shapes; assorted styles of decorations. Choice..... 69c

Hand Decorated Plates — Of German China; assorted sizes; mat gold trimmings; $1.50 and $2.00 values. Choice..... 98c

$2.25 Cake Plates—Open handles; German China; richly decorated and tinted with full gold trimming. Choice..... $1.25

$2.00 Cuspidors—Of German China; have wide mouth; good foot; are well glazed and decorated. Choice..... $1.25

THIRD FLOOR.

$1.00 SILK GLOVES 75c

Women's 2-clasp silk mesh gloves with mercerized palm; black white, tan, mode and brown; are among the most popular of the season.

$3.50 White Parasols $2.50

White linen parasols with embroidered edges or insertion trimmed; have white enameled or natural wood handles and are made on white enameled frames; regular $3.00 and $3.50 values.

25c Vanilla Marshmallows lb. 17c

For Saturday only strictly fresh marshmallows of vanilla flavor and the kind that always sells at 25c. A good chance to make a marshmallow cake. Limit 1 lb. to a customer.

Carpenter's and Garden Tools

Every man who is handy with tools should have the most necessary articles at home at all times. You can supply your needs cheaply here.

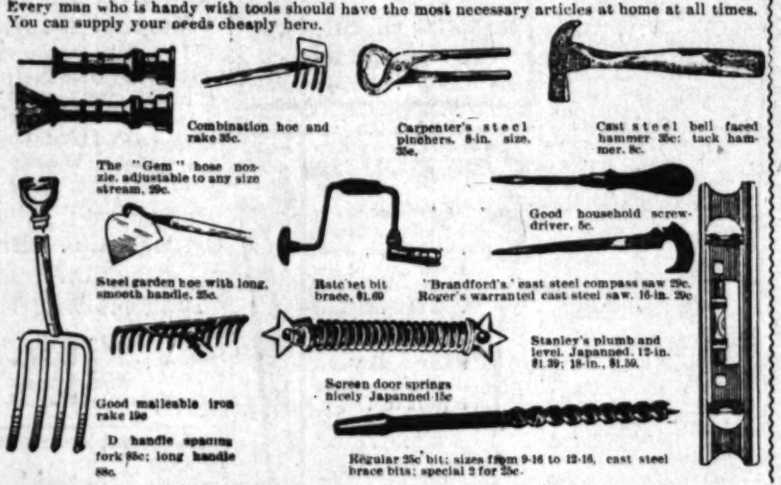

Hosiery: Knit Underwear
Special Leaders for Saturday Only

50c For Women's 75c Lace Hose

Lace allover or lace ankle hose in black, white or tan or plain gauze Lisle with embroidered ankles; with or without garter tops; are full regular made; have high spliced heels and toes; positively fast colorings.

25c Children's Hose 19c

Fine ribbed for girls and the heavy Corduroy ribbed for boys, but both are a fast black that will not crock and are made with extra double soles, heels and toes, and very elastic legs.

75c "Milo" Vests 59c

Women's "Milo" brand French Lisle vests—low neck; sleeveless style with hand crocheted yokes, plain or with medallion centers; white, pink or light blue; every garment form fitting.

35c Children's Vests 25c

Children's Swiss ribbed vests and pants; the vests low neck, sleeveless or high neck, long sleeve; pants French ribbed with French bands and with cuff or lace trimmed knees.

Continuation of the "Good" Sale

It is to your interest to get some of these good things this sale closes, for they are the highest grade merchandise at prices less than cost to make them.

$2 Auto Veils and Scarfs, Each 98c

Auto Veils—Three yards long; white, cream and black; extra wide hemstitched borders; also Chiffon scarfs in pompadour printed designs on white grounds with hemstitched ends; values to $2.00.

35c Handkerchiefs—Of sheer Lawn, Swiss or linen; hemstitched or embroidered initials or lace trimmed and embroidered edges, each..... 15c

35c Maline Rosettes—For neck or hair, in white, black and all pastel shades. Price..... 10c

50c Tailored Stocks—Of linen with buttons; scrim or duck with braid and lace medallions. Choice..... 25c

65c Revere and Cuff Sets—For jackets and outing suits; in eyelet embroidered effects. Price..... 25c

75c Fancy Ribbons—5 and 6-in. stripes and Persian figured effects; light and dark shades. Price.....

10c Linen and Lawn Handkerchiefs—plain hems; some lace trimmed; medallion corners. Choice.....

75c Lace Stocks—Of Point de Venise; some with tabs; some also Chiffon and lace jabots and stocks. Choice.....

50c Tuxedo Veilings—Black and colors; some plain mesh; some dots; others fancy meshes of dots and figures. Yard.....

URDAY, JUNE 30, 1906

T'S DAY

s much attention to
ys lowest.

oes

1.75 and $2.00 shoes;
welted soles; others

ildren's Canvas
fords 95c

Canvas oxfords that regularly sell at
made with good leather soles that we
o wear; are in neat fitting styles and
o 11.

irls' $1.75 Shoes
$1.45

d Vici kid lace shoes in sizes 11 to 2;
at fitting and shapely lasts; every pair
and thoroughly dressy.

Sale

Drug Sundries and Notion Needs

5c HAIR BRUSHES—light and dark backs; extra good bristles. choice

5c DRESSING COMBS—celluloid, fine teeth); choice

REFINED PARAFFIN—guaranteed best for canning fruit; 1 lb. cake; regular price 15c. Special

TOILET SOAPS—an assortment of 5c line kinds; where the wrappers have become soiled or lost. Special 6c a doz., or each

"PEERLESS" RUBBER GLOVES—best quality; usual price 25c. Special Saturday

20-MULE-TEAM BORAX—guaranteed 1 lb. package. Special Saturday

BORO TALCUM—full lb. package; guaranteed pure. Special Saturday

15c PEARL BUTTONS—ball shape; white; assorted sizes. Dozen

15c PEARL BUTTONS—pure white; 4-hole quality; ocean pearl. Dozen

BUTTON AND CARPET THREAD—"Mary" brand; put up in spools of 6 yards; usually sold at 5c. Special

"FORTUNE" NEEDLE CASE—with 25 gold eyed needles. 10c package at

"THE ONLY ONE" WAIST PIN—holds waist down and skirt up; sold under 25c. Special Saturday

PYRAMID PIN CURES—50 assorted to cube; regular price 15c. Special Saturday

Knit Underwear
for Saturday Only

35c Lace Hose

ankle hose in black, tan gauze Lisle with or without have high spliced

35c Children's Vests 25c

Children's Swiss ribbed vests and pants; the vests low neck, sleeveless or high neck, long sleeve; pants French ribbed with French bands and with cuff or lace trimmed knees.

uation of the "Goodwin" Sale

terest to get some of these good things ses, for they are the highest grade t prices less than cost to make domestic

eils and Scarfs, Each 98

ree yards long; white, cream extra wide hemstitched borChiffon scarfs in pompadour n on white grounds with hemstitched nkees to $2.00.

75c Fancy Ribbons—5 and 6-inch stripes and Persian figured wary light and dark shades. Price

10c Linen and Lawn Handkerchiefs plain hems; some lace trimmed; medallion corners. Choice

25c Lace Stocks—Of Point Gaze Venise; some with tabs; white or and Chiffon and lace jabots. and stocks. Choice

50c Tuxedo Vettings—Black, white and colors; some plain mesh vetrille dots; others fancy mesh patters of dots and figures. Yard

Editorial Section.

PART II—LOCAL SHEET: 10 PAGES

Los Angeles Daily Times

California del Sur.

CITY AND COUNTRY.

XXVTH YEAR. THURSDAY MORNING. MAY 31, 1906. On All News Stands. Trains and Streets. 5 CENTS

N. B. Blackstone Co.
DRY GOODS
SPRING AND THIRD STS.

Tub Goods at Little Prices

The values we offer today in seasonable wash goods possess more than the usual measure of attractiveness, beauty and delicacy of design and coloring, novelty of weave, seasonableness, and lowered prices have all been combined to make this last day the banner day of the month at this busy wash goods counter.

Voiles and Pongees 15c

Voiles in plaids and broken checks in imitation of the fine woolens; black, blue, brown, red and green combined with white—fine, sheer, stylish stuff for summer frocks.

Pongees in plain colors beautifully and lastingly mercerized; woven in the popular shadow plaids; twenty or thirty seasonable shades to choose from—light, dark or medium.

Pick from the two lines today at, yard 15c

40c Silk Mulls 30c

Half silk mousselines de soie in dozens of the most wanted designs and colorings for dainty evening or afternoon frocks; fine, sheer, web-like fabrics with pastel blue, pink, yellow and lavender floral designs. The most extravagant silks are not prettier than these. Today, yard 30c

Graduating Gown Materials

Here is an entirely new line of thin white goods, a stock we had sent on especially for this occasion. Let us convince you that it's an easy matter to choose your graduating gown with such assortments to pick from. The most particular ones will have no difficulty here. Or, we will gladly send samples.

The Sohmer Piano

"Justly Celebrated"

The Sohmer Piano is justly celebrated for those merits which appeal to the most accomplished pianist, professional or amateur.

The Sohmer tone is remarkable for purity, richness and delicate musical qualities.

The Sohmer has that "Something" which a musician cannot describe, perhaps, but which fascinates and satisfies.

Merit and artistic worth are embodied in every Sohmer piano. It is high in art—a favorite wherever used.

Sohmer pianos range in price from $425 to $1200—purchaseable by monthly installments if desired.

Geo. J. Birkel Company

Steinway, Cecilian and Victor Dealers

345-347 South Spring Street

Our Factory and Stock Were Saved

Golden Gate

Coffee Tea
Spices Extracts
Baking Powder

ANY GROCER CAN SUPPLY YOU

J. A. FOLGER & CO. Cor. Howard and Spear Sts.

PLATES —ONLY—
CROWNS $4.50
BRIDGE WORK

To demonstrate our painless methods and superior workmanship. Come at once and avoid the rush. All work guaranteed the very best that can be had anywhere, no matter how much you pay. Cleaning and examination free.

Broadway Dental Parlors, 452½ S. Broadway

Also opening evenings and Sunday forenoons.

DuBois & Davidson Furniture Co.

212-214 West 6th St., between Spring and Broadway

Call or phone for our little folder—"Free Furniture and How to Get It."

No restrictions or conditions attached to the plan.

THE LUSK CAB CO.

750 S. Main St. Both Phones 207

CASH OR CREDIT Eastern Outfitting Co.

Our Prices are the Same

HANDS OF CHILDREN BRING THE FLOWERS.

Their Tender Tribute a Beautiful Memorial Day Feature—Observance in the City General and Reverent. Outpouring of Veterans.

REVERENTLY Los Angeles paid her tribute yesterday to the memory of the veterans of wars who lie beneath the sod. With fragrant blossoms, eulogistic speech and sweet song, many thousands observed the day set apart in memory of those who fought for their country and have gone before. It was the most general and patriotic Memorial Day observance in the city's history. A beautiful and striking feature was the extensive decoration of graves in the cemeteries during the morning hours, hundreds of children participating in this tender strewing of flowers on flag-marked mounds.

To the piercing music of the fife and drum, which evokes sharper martial memories than any blare of brass, many veterans marched in the afternoon to Simpson Auditorium, where they memorialized the soldier dead with the day's principal exercises. The parade formed at Second and Broadway, and moved promptly at the appointed time.

First came the chief marshal, C. R. Stevens, heading the Los Angeles Veteran Fife and Drum Corps, with its colors and guard. The veterans had not forgotten their "Mammy-daddy," and they fetched the dong out of the snares and the shrill alarm from the fifes with as much vigor as ever. Stanton Post followed, with its armed color guard and long line of veterans, some in the blue and some in citizen's clothes. The marshal of this division was W. S. Daubenspeck.

Bartlett-Logan Post and Kenesaw Post came next, each with black-draped flags and the constant color guard, under the lead of Marshals T. P. Lyons and John Davis. Eight or nine hundred men followed the flag along the street, as they had followed it forty years before—less briskly, to a different end, but just as constantly and faithfully.

Behind them came the younger veterans of a different war—Roosevelt Camp of the Spanish-American War Veterans. They were in khaki, and fresher from the training of camp and field, kept the step which the older veterans found too wearisome. They also had their colors and color guard, marching beside the flag with drawn sabers.

At the end of the parade came a carriage containing other veterans of the war—five women who had gone to the front as nurses in the time of need.

The Sons of Veterans were not in the parade, as they had to be at the Auditorium to act as ushers.

The affiliations of the G.A.R., the Relief Corps, Columbia Circle and the Ladies of the G.A.R., had formed on Hope street, near the Auditorium. When the veterans turned the corner they found a lane of women to march through to the building. Some carried flags, and all waved their handkerchiefs as the warriors of other days tramped by. And the old boys straightened up as they did forty-odd years ago, when they went to the station or down the road through just such another lane, their flags bright and new and their bayonets shining in the sun. Or perhaps they thought of the other time they marched through the streets of their home town, when the bayonets no longer glistened, and the flag was torn, marked with brown spots that told of the fate of the missing. The faces were older yesterday, but the welcome was the same.

Through the lane of women and up into the building marched the veterans, and after them the two walls of the lane came together into a column of twos, and the women marched up the steps also, headed by the five nurses who had ridden in the carriage. After them came those who had no part in the parade, but were as anxious to memorialize the soldier dead.

IN THE AUDITORIUM.

An ensemble of bronze, war-scarred, sturdy old faces; a sea of gray heads, and above all the dominant note of the royal blue uniform, with a setting in a big hall all a-wave with flags and banners—this was the scene presented in Simpson Auditorium. Over 2000 Angelenos were there to enter into the sweet spirit of the day.

The big auditorium was packed to its capacity long before the hour for opening the exercises. When the parade of the veterans terminated in front of the big building, there was a jam of good folk that required the utmost exertions on the part of the police to prevent a crush that might have terminated in personal injury to many of the women.

The interior of the auditorium had been simply decorated with a half-dozen great American flags. Across the front of the large pipe organ two fine flags were draped, and at intervals along the first and second balconies other banners waved.

After Stanton and Bartlett-Logan Posts of the G.A.R. had entered, with their stands of colors draped in black crepe, and the uniforms of the veterans had relieved the gray color of the auditorium, the scene was one to stir the blood.

Mingled with the veterans of the Rebellion were a number of keen, alert, eager young veterans of the Spanish War. They were dressed in khaki and vied with one another in assisting some of the more feeble veterans to their seats.

One of the best patriotic programmes

(Continued on Eighth Page.)

"Taps" in Central Park

F. L. Borton of Mexico, speaker at Evergreen

The veterans' salute

Sweet children bring blossoms

The widow's mite

Incidents of Memorial Day patriotism in Los Angeles—at the park and in the cemeteries.

DEATH FEAST OF MOLOKANE.

Unique Rites Mark Funeral of Russian Woman.

Soul-Racking Chants Mingle With Brewing Tea.

Important Part Is Played by Shining Samovar.

Strangely mingling feasting with mourning, members of the Molokane colony of Los Angeles yesterday paid their last peculiar tributes of respect to the memory of Nasta Samoduroff, a young bride, who died on Tuesday. In all the harsh simplicity of their faith, it was the largest of the funerals that the Russians have conducted since their arrival here a year or more ago. Simple though the rites may have been in the eyes of the participants, they were weird and almost gorgeous as compared with American ceremonies for the dead.

Whether the occasion were grave or gay it was hard to determine from the immobile features of those who took part; it was only when they wrought themselves up to a frenzied pitch in a constantly-repeated chant that any excessive emotion was displayed, while in the lighter moments of the feast there were to be seen but a few sickly smiles that quickly flitted, countenances then resuming the sort of bovine vacuity that seems to have come from ages of oppression.

Only 21 and married but a short time, the young woman for whom the services were held had died the day before of pneumonia, at her home, No. 1311 Kearney street. Yesterday morning the burial took place at Evergreen Cemetery, where have been laid the remains of a number of other Molokanes who have passed over since the colony found a haven in this city after fleeing from the hardships heaped upon them in their native Russia.

Only a few simple prayers, a reading from the Bible and a service of chants marked the rites at the house and at the grave. The more important feature was to come in the afternoon.

GATHER FOR FEAST.

Preparations for the feast were made in the two large rooms on the lower floor of the Stimson-Lafayette Industrial School, No. 318 Lafayette street, the place of worship of the Molokanes. Rude benches, some chairs and a rough table are the only furniture in their "church." So austere is the belief of these people that they even objected to the presence of a few portraits on the walls, which were removed to gratify their whim.

Early in the day a collection of samovars had been made, thirty of them being gathered from the homes of the colonists and placed in a yard adjoining the place of worship. However poor a family may be, each has one of these ornate brass vessels in which to boil the water for use in brewing tea, the beverage of the people.

Glittering in the bright sunlight, the samovars awaited the coming of the funeral party, the first members to arrive from the settlement near the river being several old men—patriarchs of the colony—their long gray hair and frosted beards flowing in the breeze. By twos and threes came the company; women with babes in their arms and little children in quaint dress tugging at their skirts; mere boys with the first fuzz of adolescence limning what some day will be bristling or curling beards; young women, whose braided hair hanging down their backs indicates their maidenhood.

WOMEN IN GAY GARB.

In the gay and spotless dress of the women was no sign of mourning. On every head was a white or tinted kerchief, tied tightly under the chin, that part of the head-dress falling onto the shoulders being embroidered in white or in colors, or adorned with lace. Their waists were loose, like an American woman's dressing sack, and were in white or in the lighter shades of various pleasing colors, most of them, too, being embroidered or trimmed with lace. Skirts, reaching to the ankles only, were for the most part of light wash goods, cut very full, and embroidered at the bottom. This outfit, with heavy, low-heeled shoes and a small cape or shawl about the shoulders, completed the costume.

Came the men—huge strapping fellows—some in the great flat-topped and sharp-visored caps of their native land, coats with long flowing skirts, high-topped, clumsy boots, with extremely baggy trousers tucked into their tops at the knees. Veritable types of the pictured Russian they were.

It was in the display of shirts that the men excelled. There were shirts of lavender, of light blue, of light pink and of various pastel shades. There was one of dark red, the cuffs being embroidered in various colors and in unique design.

These fancy shirts were worn flowing—not tucked into trousers tops.

Hair of black and brown and red and yellow, and of the varying shades of each, and with this unchorn wealth, beards in keeping—a tangled mat of hirsute abundance.

CEREMONY OPENS.

Into the church sauntered the mourners, the men taking seats together around or near a large table at one end; the women seating themselves in the other extremity of the room.

With the opening of the ceremony a huge loaf of white bread was brought into the room and placed on the table; an opened Bible being placed next to it.

In a deep base voice one of the men at the table began a chant, or song, that was taken up by the others, the women joining in occasionally with a peculiar musical sound that was made with the lips scarcely opened. The effect of the whole was not unlike the song of Indians gathered at a dance of the season.

Frequently the reader would interrupt with a passage from the Bible, the tones of the singers changing slightly at each interruption. Keeping this up for many minutes at a time, the mourners would work themselves into a fervor, in which they would uplift their hands and even throw into the air handkerchiefs.

Occasionally the service would pause at the arrival of a woman or a group of women. If the women came in when the congregation was seated, all would rise and remain standing until the late comers had bowed and made their way to seats.

In some instances, men, upon entering, would exchange kisses on the cheeks with older men.

SOUL-STIRRING WAILS.

As the service progressed, the family of the dead woman—her husband, her brothers and her sisters—walked to the center of the group of singers and knelt on a rug, getting down on their knees and then bowing their heads to the floor, in which position they remained for many minutes, while the soul-wrenching wailing and singing was prolonged. Others in the congregation bowed in a similar manner, and at the height of the services there went up a heart-stirring wail that caused even the impassive-looking men and the stolid women to wrench their bodies in apparent agony.

Suddenly the wail died away and every person sprang to an upright position.

The chief mourners then passed around from one to another in the inner circle about the rug, men and women alike kissing each person in turn.

Of a sudden, and seemingly without a signal, the service was over and the company broke up into groups.

Men then drew purses from their pockets; women unwrapped nickels, dimes and quarters from handkerchiefs, and each one in the congregation marched in single file past the table, whereon was placed the money, to go later to the family of the deceased as an aid in defraying funeral expenses.

PREPARING THE MEAL.

Outside, several men were engaged during the service in placing fires in the fire-pots of the samovars, some of the vessels being of five-gallons capacity. In the boilers surrounding the charcoal-filled fire-pots steamed and bubbled the water that was to be used in brewing the tea.

In an adjoining house and in the yard, women in the familiar peasant garb, washed raisins, and prepared the soup and meats that were to be served on the long tables arranged in the house of worship.

When all was ready, the steaming samovars were carried into the large building and placed at intervals on the table. Near each samovar stood a teapot, a five-pound loaf of white bread and a dish of raisins. Seated alongside, the diners were served with tea in glasses, into each of which were dropped one or more lumps of sugar.

Thus began the feast, the samovars sending up clouds of steam for more than three hours. After the first course of bread, raisins and tea had been disposed of there was an interval in which the mournful chants of the earlier afternoon were repeated.

Four hours after it began, or shortly before 8 o'clock, the combined feast and funeral was at an end and the congregation scattered, ending probably the most unique service for the dead ever observed, even in this cosmopolitan city.

Molokane men firing many samovars, and woman preparing food for unique Russian funeral feast.

MOON TO LIGHT ROMEO'S LOVE.

DOHENY HOME WILL BE SCENE OF PASTORAL PLAY.

With Society Ladies as Patronesses Constance Crawley Company of Players Will Give "Romeo and Juliet" Among the Trees, While Nature Furnishes the Setting.

"Swear not by the moon, the pale, inconstant moon!"—and Juliet will not turn to a cheesecloth sphere lighted by incandescents and dropped from the flies by an Irish stage hand. It will be the real California moon in all its summer beauty.

For the Constance Crawley company of players are going to play "Romeo and Juliet" as a moonlight pastoral on the grounds of E. L. Doheny, Tuesday evening Chester Place will be a piece of old Venice. The broad lawn on the north of the Doheny home will seat the audience, on benches and chairs, or on the lawn itself, as fancy may dictate. The semi-Gothic, wholly picturesque house will be the background and scenery—over the trees in the white light of the moon there will loom the towers of the Stimson home, and the gorgeous Shirley poppies will show their colors just as opulently, though not so brilliantly, as under the golden light of day.

No wonder there is a list of patronesses mounting well toward 150, and that seats have been sold in blocks of twenty! Who wouldn't go with a girl to see "Romeo and Juliet" by moonlight?

The whole of Chester Place will be turned over to the audience Tuesday night. Special police have been provided and every contingency looked after. Giving up a ticket at either of the big gates that closes Chester Place from the outside will be a pass to fairyland. The foyer of the theater will be the grounds that have made Chester Place famous. Every lady living there is a patroness of the performance, and every house will be decorated and lighted for the enjoyment of the guests.

Only necessary staging will be used in the production. The big arch on the north side of the Doheny home will be fitted with a stained-glass window and a balcony, and there will be a low stage so that the audience can see, but these preparations with a few lights will be all. What play but one of Shakespeare's could stand the absence of stage illusions, and how well his can—how their strength and sweetness shows all the better in the simple guise!

The version given will be the one which the Crawley company of players last gave at Oxford more than three years ago. With no change of scene, the version usually given must be curtailed, so only the story—the love of Romeo and Juliet—will be given. Every one of Shakespeare's plays has a story that is the meat of human interest, and this is no exception.

All through the acting will be a musical accompaniment, composed by Arthur Maude. Miss Crawley's stage manager, who takes the part of Capulet. So far as possible there are themes in the music corresponding to the action on the stage—tragic when tragedy is on the board, sad when sadness rules, a touch of lightness when comedy shows its sock.

When the play opens, all will be in darkness, and to the accompaniment of special music a voice from the rear will sing the opening lines. And at the end, with Juliet cold on her bier and Romeo beyond the torture of love, the same voice will sing to other music the priceless lines that close the play.

Besides the society ladies that act as patronesses and manage the play, a number of society men will act as ushers. No seats will be numbered, and parties can sit together where they wish. In addition to the chairs and benches in a semicircle around the low stage, there will be at the back a raised amphitheater of seats, so that all can see without trouble.

The company was hard hit in the San Francisco disaster, and the performance is a benefit tendered to Miss Crawley by the ladies who have interested themselves in the work of the company. They have been rehearsing the play for nearly a month, and are prepared to reproduce it better than they did in England, where they scored a great success, notably at Oxford and at Bath. Although some of the original company that came to America have since returned to England, their places have been filled with permanent additions to the company. Allan Leiber, who used to play Romeo, has been succeeded by Alfred Wilkes, who is well known to Los Angeles devotees of the theater. The cast is as follows:

Juliet	Constance Crawley
Lady Capulet	Virginia Burton
Nurse	Maude Turner
Capulet	Arthur Maude
Romeo	Alfred Wilkes
Mercutio	De Grasse
Tybalt	William Osborne
Benvolio	A. Davis
Paris	Gavin Young
Peter	Garnet Holme
Friar Laurence	H. Thompson

DESERT "SKEETERS."

Amazing Epidemic Reported Along Colorado's Flood, Where 'Tis Said They Darken Sky.

Passengers coming in over the Southern Pacific's desert line report an amazing epidemic of lusty "skeeters." Bred along the flood waters from the raging Colorado, they have risen in clouds to make life miserable for the thin-skinned or the thick-skinned. Travelers claim that, coming in at a desert station, they can be seen surrounding the waiting mules and horses in clouds. Objects in the distance are lost in a sort of haze. Before you can discover whether you are talking to a horse or mule, you must blast a rift through the cloud.

It is said that when a man steps off the train, they stand around in circles barking at him; they are so thick that they darken the sky.

Literally, these mosquitos are being bred in the desert by countless millions.

They are all sending back mosquito boom letters to the Jersey "skeeters" against whom the campaign of extermination was planned with wire screens and petroleum.

BATTLE GAGE TO ALL AUTOS.

MT. RUBIDOUX IS A STANDING CHALLENGE.

Three Big Machines Have Climbed Part Way Up and It Is Proposed to Have a Climbing Contest on Fourth of July With Points for All—Drive Being Constructed.

(SPECIAL CORRESPONDENCE OF THE TIMES.)

RIVERSIDE, May 30.—"Have you climbed Rubidoux?" is the challenge of all auto drivers and owners here. During the past week three big cars have climbed the hill as far as the reservoir, and made attempts at the rocky hillside beyond. First a Buick car with five passengers sped up to the reservoir, then a Maxwell took this terrible grade. Yesterday a Buick car loaded with eight people went up to the reservoir and then pushed up the hill until stopped by rocks as big as the car.

Buick car with eight passengers climbing Mt. Rubidoux.

Today, C. A. Dundas, owner of the Orange Valley Garage, on behalf of the Tourist car, challenges all makes of machines to a competition on July 4.

"We cannot settle this question properly except under competitive rules. July 4 would be a good day for a competitive climb of Mt. Rubidoux. I suggest that a committee of experts draw up rules for this competition, designating a point system of scoring, so much for consumption of gasoline, so much for speed, so much for height gained in the climb, and a handicap for weight of car, weight of load, number of passengers—in fact, taking into consideration every circumstance that would tell for or against the value of the cars competing. This is the way to determine this question, and not by private exhibitions of power on this hillside."

Rubidoux Mountain offers a climb at any distance up to seven or eight hundred feet along a course less than half a mile. From the base of the mountain to the reservoir site the rise is about 200 feet, and the road distance between one and two furlongs. At places the grades are more than thirty degrees. Probably the worst grade is just under the reservoir, where, for about seventy-five yards, the ground rises like the roof of a Gothic church.

In the exhibition yesterday, H. O. Harrison attacked this hill with a twenty-two-horse-power Buick. After ascending the reservoir site on the high gear, the car was then backed down and charged the side of the mountain proper.

Those in this party were Mrs. Edward C. McGoodwin, Mrs. William Fryer, Miss Florence Forest and Miss Hazel Gunstrom, and Messrs. H. O. Harrison, Ira B. Fryer, Fred C. Twogood and the correspondent of The Times. Although the car was driven at top speed, none of the women blanched as the big machine would buck a grade or straddle a gully. It was a thrilling run, as the car strained and struggled up the hill like a live thing.

Recently Samuel C. and Pliny T. Evans have constructed an ideal drive around this hill. Frank A. Miller, proprietor of the Glenwood, as president of the Huntington Park Association, is now engaged in preparatory work for a four and a half mile roadway to the top of Rubidoux Mountain.

It is his intention, if any responses are received, to negotiate with Frank A. Miller for permission to clear a temporary traction way up the steepest part of Rubidoux Mountain, which will test to a finish the power of the various machines that accept his gage of battle. Meantime, experts say that the performance of the Buick yesterday, with eight people in the car, stands unrivaled in the history of auto driving.

Everybody is Invited

To Come to Our Store and Hear the Famous

Victor

The World's Great Musical Instrument

HEAR . . The Voices of CARUSO, MELBA, SEMBRICH, SCOTTI, TAMAGNO, and the other great artists in Grand Opera.

HEAR . . SOUSA'S Great Band and Pryor's Wonderful Orchestra in Brilliant Overtures, Dreamy Waltzes, Stirring Marches, etc.

HEAR . . The Latest Popular Songs and Ballads rendered by the favorites of the vaudeville stage.

HEAR . . A Funny Story as well as anything and everything in music, both Old and New, as sung and played by the very best artists of the world.

All this you can have in your home Now, Today, if you will. We have the VICTOR from $15.00 up. All 10-inch records, formerly One Dollar, are now Sixty Cents; in fact, all VICTOR Machines, Records, Supplies, etc., are sold by us at Eastern prices.

Terms Extended to Responsible Parties

Southern California Music Company

Pianos, Regina and VICTOR Agents.

Our Talking Machine Departments Open Wednesday Evenings.

332-334 So. Broadway, Los Angeles

San Diego Riverside San Bernardino

KRYPTOKS far and near glasses without lines. circle lenses with the ready of two. THOS. ELMATOR. 37 to 39 Broadway — Dr. Geo A. Collins

Wear Imperial $3.00 Hats

LOWMAN & CO. 131 SO. SPRING ST.

PURITAS DISTILLED WATER 5 GALLONS 40c

BOTH PHONES EXC. 6

REMOVAL NOTICE!

BRESEE BROS. CO., Undertakers have removed to their new building, No. 355 South Figueroa street.

Lady Attendant. Both Phones 243.

NOVELTIES WOMEN'S WEAR

Paris Cloak and Suit Co.

252 South Broadway

Out of Town Customers

Order your Wines and Liquors BY MAIL.

OLD PLANTATION DISTILLING CO

108 S. Broadway, Los Angeles Ca

THE LEADER Popular Priced Millinery

109 South Spring Street

Under Nadeau Hotel

Largest Ready-to-wear Ladies' Hat Store on Pacific coast. Wholesale and retail.

Electrical Construction Co.

126-1130 SOUTH MAIN STREET

Everything Electrical

Our Competitors Are Imitating Us

BEWARE!

In offering Carnation Cream in 1 pint cans at 10c per can, we were the first manufacturers to give the customer an honest package—as much for his money as he got from the milkman.

When forced to do so, certain of our competitors have begun enlarging the size of their cans. But they have not improved the quality of their products. The flavor and richness in butter-fat of

Carnation Cream

(Sterilized)

still stand unequalled.

Insist on having Carnation Cream. You can use it in hundreds of ways in the kitchen. Large cans.

Try CREAM PUFF For Biscuit Cake Pastry Strawberry Shortcake Etc., etc.

Solid Stylish Shoes for Boys

$1.50, $1.75, $2.00

C. C. Baker

250 South Spring Street

Inspect our new line of

IRON BEDS

You will save money by so doing.

A. B. Wilmans & Co.

516 So. Spring St.

The shoe of distinction.

REGAL

THE SHOE THAT PROVES

A. S. VAN DORN, M'g'r.

302 S. Broadway, Bradbury Bldg.

Chesterfield Clothing

MATHESON & BERNER

Broadway, Cor. Third

Present offices and consultation rooms of the

SUNSET HOSPITAL

452½ South Broadway cor. 5th.

Phones- Home 5150 Main 5987

BELL'S EXCLUSIVE TAILORING

Makers of Men's Fine Clothes

$30 to $50

343 South Broadway. Loft 2

THE COMPRESSED AIR HOUSE CLEANING COMPANY

Have moved to 416-417 Citizens' National Bank Bldg., corner Third and Main sts., and are in shape to do all kinds of house cleaning, big or little. The citizens of Los Angeles know this too well to need any recommends. Good work keeps us busy. Low prices recommend us to all. Prompt service. THOS. CROW, Manager. Home 7056. Main 493.

Auctions.

Auction

1340 South Grand

Thursday, May 31st, 10 a. m.

Bedroom suites, mattresses, bedding, dressers, chiffoniers, writing desk, tan settee, wicker rocker, mirror, portieres, lace curtains, oak extension table, dining chairs to match, oak rocker, toilet sets, dishes, glassware, silverware, piano lamp, gas range, utensils, refrigerator, cook stove, carpets, rugs, etc.

RHOADES, REED & RHOADES, Auctioneers.

Auction

The Williard

328½ South Spring St.

Friday, June 1st, 10 a. m.

Entire furnishings of the 18 rooms consisting of oak and maple rocking chairs, oak bedroom suites, oak dressers and commodes, oak tables and couches, portieres, lace curtains, all bedding, towels, etc.; chairs, 700 yards of good carpets, hall rack, kitchen tables, utensils, etc. Must positively be sold on this date as we must be vacated.

RHOADES, REED & RHOADES, Auctioneers.

Office 730 South Spring St.

Auction

At 10 a. m. Sharp.

Friday, June

AT 220

South Broadway, THE PENN RESTAURANT, consisting of [illegible] frame oak top tables, 150 chairs to match, French range, one charcoal range, dishes, silver and glassware, cooking utensils, tables, etc., baking powder, tables, 150 yards linoleum, National cash register, one Diebold safe, counter, chair, one 6-ft. show case, [illegible] two large mirrors, three electric fans, three refrigerators, one large ice box, many other things. Sale positive, no reserve. Goods to be removed on day of sale.

R. N. KEMP, Auctioneer.

Auction

THURSDAY, MAY 31, AT 10 A. M.

At 650 South Hill street, all of the furniture of 7-room flat, consisting of oak and wicker rockers, couches, tables, chiffoniers, dressers, wardrobes, enameled beds, bedding, mirrors, carpets and rugs, toilet sets, extension table and dining chairs, range, kitchen utensils, etc.

C. M. STEVENS, Auctioneer.

Office 203 Tajo Bldg. Both Phones.

AUCTION

Fine Household Goods

1016 Grattan St.

FRIDAY, JUNE 1

At 10 O'clock A. M.

Mahogany rockers, sofa, dining tables, fine mission dining suite, sideboard, ladies' desk, fine Wilton and Axminster rugs, enameled beds, birdseye maple chiffonier, dressers, table, dishes, crockery, silverware, ice chest, gas range, linoleum, etc.

All these goods are nearly new.

THOS. B. CLARK, Auctioneer.

Auction

At 10 a. m. Sharp.

Of entire furniture of 6-room house, 628 East 51st street, Friday, June 1, at 10 a.m., consisting of oak and leather rocking chairs, couches, wardrobe, chiffoniers, dressers, enameled bedding, carpets, rugs, oak and leather suites, oak tables, curtains and portieres, extension table and dishes, china, glassware, gas plate and ranges, kitchen utensils, etc.

C. M. STEVENS, Auctioneer.

Office 203 Tajo Bldg. Both Phones.

Thos. B. Clark

AUCTIONEER

133 South Broadway

Red 2272 Main

If you have anything to sell at Auction, see

NEVIN

The Auctioneer

502-503 Bradbury Building

'PHONES, HOME 1261. MAIN 5

Tonopah GOLD STAR MINE

5 Cents a Share

Inquire..

PACIFIC COAST MINES CO.

421-422 Chamber of Commerce

If you wish to participate in the Tonopah California Banks in a 20 PER CENT. INVESTMENT address Fiscal Agent W. [illegible] 224-226 Mason Building. [illegible] accepted, $1000 to $50,000.

Originality of Style

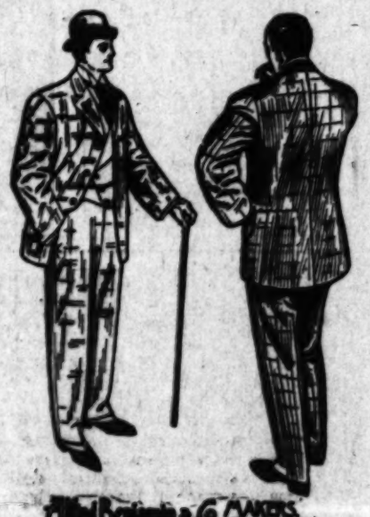

THE STYLE of an Alfred Benjamin suit is so strikingly original that it is an easy matter to pick out the man who wears one. There is a noticeable air of distinction about these suits that others strive for, but never possess.

Not only in style do they lead, but in every other point of merit.

They MUST be perfect—otherwise they could not be known as "the world's best clothing."

Alfred Benjamin & Co. New York

Correct Clothes for Men

The price you pay your tailor will buy TWO of these Alfred Benjamin suits; but the price, IF paid your tailor will NOT buy the style of ONE Alfred Benjamin suit.

James Smith & Co.

Exclusively High Grade Clothing

137-139 South Spring Street

Plenty Of Everything Advertised

BRENT'S

710, 712, 714, 716, 718 So. Main St.

We Pay Freight to Nearby Towns

More Anti-Trust Prices That Invite Comparison

Specials For Thursday

MISSION CLOCK.

Very handsome mission clock; has weight movement. Our Anti-Trust price 55c.

LARGE DRESSER.

Has divided top drawers and 20x24 German plate mirror; golden oak; $7.00.

COMBINATION KITCHEN TABLE.

Has two flour bins, drawers and moulding board. Our Anti-Trust price, $3.40.

MRS. POTTS' IRONS.

Three in a set, with handle and stand. Our Anti-Trust price, 85c.

HANDY SEWING TABLE.

Legs fold under; has 36-inch measure. Our Anti-Trust price, 85c.

Extension Tables

We are positive we can please you with our extension tables. We have the most handsome designs and our Anti-Trust prices are very convincing.

A handsome pedestal extension table; has 42-inch square or round top; comes in golden or weathered oak; has pretty pedestal. Our Anti-Trust price $11.50

Elegant quartered oak extension table; has 51-inch top and handsome pedestal; is 8 feet long when extended. Our Anti-Trust price $49.00

A good substantial hardwood extension table; 42-inch top; pretty legs; golden finish. Our Anti-Trust price $6.50

Slashing

Reduction in Shirt Waists, Neckwear, Stock Collars and Wash Belts

20 Cts. Off on Every $1

$1.50 Shirt Waists, now	$1.20
$2.00 Shirt Waists, now	$1.60
$2.50 Shirt Waists, now	$2.00
$3.00 Shirt Waists, now	$2.40
$3.50 Shirt Waists, now	$2.80
$4.00 Shirt Waists, now	$3.20
$5.00 Shirt Waists, now	$4.00
$6.00 Shirt Waists, now	$4.80
$7.50 Shirt Waists, now	$6.00
$10.00 Shirt Waists, now	$8
$12.50 Shirt Waists, now	$10
$15.00 Shirt Waists, now	$12

Neckwear and Stock Collars

$1 Ties, $1.25 Ties and $1.50 Ties for 50 cents each while they last.

WASH BELTS

75 cents and $1 Wash Belts, 50 cents while they last.

BUSCH'S

SECOND AND BROADWAY

Sanitary Couches $3.65

Sanitary steel couch, frame of heavy angle steel, well braced, oil tempered, spiral springs, best quality tinned wire top and will not sag. Can be used as a full size or three-quarter bed. Exactly like cut. Compare our price with other stores, even department stores and other stores can never meet "Brent's" prices. Our Anti-Trust price $3.65

Refrigerators

Do not forget our line of refrigerators. We carry the largest assortment and make the lowest prices in Los Angeles.

Our Anti-Trust prices,	$7.25,	$8.50,
$9.00,	$9.50,	$11.00,
$12.50,	$13.50,	$14.50,
$17.50,	$20.00,	$25.00,
$27.50,	$30.00,	up to $115.00.

Dressers

"Brent's" is headquarters for Dressers. All styles, including Princess, Empress, Gibson, French, etc.; all finishes, including golden, marine and weathered oak; genuine, tuna and veneered mahogany; white and birdseye maple. Strictly Anti-Trust prices.

Handsome solid oak Dresser; has serpentine divided top drawers; has oval French plate mirror 22x28. Our Anti-Trust price $12.75

Handsome golden birch Dresser; has serpentine divided top drawers; has oval French plate mirror 20x24. Our Anti-Trust price $12.75

Beautiful birdseye maple Dresser; has serpentine divided top drawers and pretty shaped French plate mirror. Our Anti-Trust price $16.75

Other Dressers $3.00, $9.50, $14.00, $15.50, $16.50, $17.50, $20.00, $22.50, $25.00 up to $100.00.

Extension Tables

We certainly have the finest line of Extension Tables in Los Angeles. We have spent much time on the selection of this line and will assure you the best values you ever received. All styles, pedestal, Mission and pillar designs. All sizes. Good hardwood Extension Table, 42-inch top, pretty turned legs. Our Anti-Trust price $6.50

Handsome pedestal Extension Table; solid oak; comes in golden or weathered finish; 42-inch top, round or square. Our Anti-Trust price $12.50

Elegant Mission Extension Table; 48-inch round top, extends to 10 feet; handsome pedestal, solid oak. Our Anti-Trust price $56.00

Other Extension Tables $9.00, $10.00, $11.00, $12.50, $14.50, $16.00, $17.50; any price you want to pay up to $100.

Legal.

Annual Stockholders' Meeting.

Notice is hereby given that the annual meeting of the stockholders of the San Fernando Mission Land Company will be held at the office of the Company, at the corner of Franklin Street and Broadway, in the City of Los Angeles, County of Los Angeles, State of California, on Tuesday, the 5th day of June, 1906, at the hour of 2 o'clock p. m., for the purpose of electing directors for the ensuing year and the transaction of such other business as may properly come before the meeting.

Dated Los Angeles, Cal., May 21st, 1906.

L. C. BRAND, President.

Attest:

FRED H. TAFT, Secretary.

PROPOSALS FOR INDIAN SUPPLIES.—Department of the Interior, Office of Indian Affairs, Washington, D. C., May 8, 1906. Sealed proposals, plainly marked on the outside of the sealed envelope: "Proposal for Indian Supplies, Pacific Coast," and addressed to the Commissioner of Indian Affairs, Washington, D. C., will be received at the Indian Office until 2 o'clock p.m. of Thursday, June 21, 1906, and then opened, for furnishing the Indian Service with groceries, furniture, crockery, agricultural implements, paints, oils, glass, tinware, harness, leather, shoe findings, saddlery, etc., stoves, hardware, and a long list of miscellaneous articles. Bids must be made out on government blanks. Schedules giving all necessary information for bidders, will be furnished on application to the Indian Office, Washington, D. C.; the temporary office of the U. S. Indian warehouse, No. 2000 Pacific ave., San Francisco, Cal.; the Post-Intelligencer of Seattle, Wash.; The Times of Los Angeles, Cal., and the Morning Oregonian of Portland, Or. The department reserves the right to reject any and all bids or any part of any bid. F. E. LEUPP, Commissioner.

PROPOSALS FOR BUILDING. Department of the Interior, Office of Indian Affairs, Washington, D. C., May 8, 1906. SEALED PROPOSALS plainly marked on the outside of the sealed envelope "PROPOSALS FOR HOSPITAL, MOQUI SCHOOL, ARIZONA," and addressed to the Commissioner of Indian Affairs, Washington, D. C., will be received at the Indian Office until 2 o'clock, p. m., of June 5, 1906, for furnishing and delivering all materials and labor required to construct and complete a stone hospital with electric wiring, plumbing, etc., at the Moqui School, Arizona, in strict accordance with plans, specifications and instructions to bidders which may be examined at this Office, the offices of the Times, Los Angeles, California, and Morning Journal, Albuquerque, New Mexico, and at the school. For further information apply to Theodore G. Lemmon, Superintendent, Keams Canon, Arizona. C. F. LARRABEE, Acting Commissioner.

SEALED BIDS WILL BE RECEIVED at office of Treasurer Pacific Branch, N. H. D. V. S., Soldiers' Home, Los Angeles county, Cal., until 12 o'clock, m., on the following dates, and then opened, for furnishing and delivery of supplies under Current Expenses, Subsistence, Household, Farm and Clothing, June 5, 1906, and Hospital, June 6, 1906, in accordance with instructions and specifications, copies of which, with blank proposals and other information, may be had upon application to T. J. COCHRANE, Treasurer.

U. S. ENGINEER OFFICE, 537 Citizens' National Bank Bldg., Los Angeles, Cal., May 2, 1906. Sealed proposals for furnishing crude oil at San Pedro, Cal., will be received here until 11 a.m., June 1, 1906, and then publicly opened. Information furnished on application. AMOS A. FRIES, captain engineers, U. S. A.

Auctions.

Auction
1340 South Grand
Thursday, May
31st, 10 a. m.

Bedroom suites, mattresses, bedding, odd dressers, chiffoniers, writing desk, rattan settee, wicker rocker, mirror, portieres, lace curtains, oak extension table, dining chairs to match, oak rockers, toilet sets, dishes, glassware, silverware, piano lamp, gas range, utensils, refrigerator, cook stove, carpets, rugs, etc.
RHOADES, REED & RHOADES, Auctn.

Auction
The Williard.
328½ South Spring St.
Friday, June 1st. 10 a. m.

Entire furnishings of the 18 rooms, consisting of oak and maple rockers and chairs, oak bedroom suites, odd dressers and commodes, oak tables and stands, couches, portieres, lace curtains, pictures, all bedding, towels, etc.; chamber sets, 700 yards of good carpets, hall carpets, kitchen tables, utensils, etc. Must positively be sold on this date as building must be vacated.
RHOADES, REED & RHOADES, Auctn.
Office 720 South Spring St.

Auction
At 10 a. m. Sharp,
Friday, June 1,
AT 220

South Broadway, THE POINSETTIA RESTAURANT, consisting of 33 oak frame oak top tables, 150 chairs to match, French range, one charcoal broiler, dishes, silver and glassware, cooking utensils, tables, etc., baking pans and tables, 120 yards linoleum, National cash register, one Diebold safe, counter, office chair, one 6-ft. show case, plate top, two large mirrors, three electric fans, three refrigerators, one large gas, and many other things. Sale positive, no reserve. Goods to be removed on day of sale.

R. N. KEMP, Auctioneer.

Auction
THURSDAY, MAY 31, AT 10 A.M.

At 650 South Hill street, of entire furniture of 7-room flat, consisting of oak and wicker rockers, couches, oak tables, chiffoniers, dressers, wardrobes, maple and oak bedroom suits, enameled beds, bedding, mirrors, Brussels carpets and rugs, toilet ware, oak extension table and dining chairs, gas range, kitchen utensils, etc.
C. M. STEVENS, Auctioneer.
Office 203 Tajo Bldg. Both Phones.

Auction
Of entire furniture of Huston House, 628 East 51st street, Friday, June 1, at 10 a.m., consisting of oak and cherry rockers, couches, wardrobes, chiffoniers, dressers, enameled beds, bedding, carpets, rugs, oak bedroom suites, oak tables, curtains and portieres, extension table and dining chairs, china, glassware, gas plates and ranges, kitchen utensils, etc.
C. M. STEVENS, Auctioneer.
Office 203 Tajo Bldg. Both Phones.

AUCTION
Fine Household Goods
1016 Grattan St.
FRIDAY, JUNE 1ST
At 10 O'clock A. M.

Mahogany rockers, sofa, chairs and tables, fine mission dining table and sideboard, ladies' desk, fine Wilton and Axminster rugs, enameled beds, birdseye maple chiffonier, dresser and table, dishes, crockery, silverware, ice chest, gas range, linoleum, etc. All these goods are nearly new.
THOS. B. CLARK, Auctioneer.

Auction
Of entire furniture of 6-room flat, 1009 South Flower st., Saturday, June 2, at 10 a. m. Consisting of oak and birch rockers, couches, chiffoniers, curtains and portieres, odd dressers, enameled beds, bedding, velvet carpets and rugs, upholstered parlor furniture, oak extension table and dining chairs, china, glassware, gas plates, hall and stair carpets, kitchen utensils, etc.
C. M. STEVENS, Auctioneer.
Office 203 Tajo Bldg. Both phones.

Auction
Of entire furniture of Huston House, 628 East 51st street, Friday, June 1, at 10 a.m., consisting of oak and cherry rockers, couches, wardrobes, chiffoniers, dressers, enameled beds, bedding, carpets, rugs, oak bedroom suites, oak tables, curtains and portieres, extension table and dining chairs, china, glassware, gas plates and ranges, kitchen utensils, etc.
C. M. STEVENS, Auctioneer.
Office 203 Tajo Bldg. Both Phones.

Thos. B. Clark
AUCTIONEER
133 South Broadway
Red 2273 Home 1197

If you have anything to sell at Auction, see
NEVIN
The Auctioneer
502-503 Bradbury Building
'PHONES, HOME 1268. MAIN 953.

Tonopah GOLD STAR MINES
5 Cents a Share
Inquire..
PACIFIC COAST MINES
421-422 Chamber of Commerce

If you wish to participate with ten California Banks in a
20 PER CENT. INVESTMENT
address Fiscal Agent W. G.
224-226 Mason Building.
accepted, $1000 to $50,000.

NEAR MILLION FOR COUNTY.

Great Sums to Be Raised by a Bond Issue.

Land Once Refused for Song Now Costs Fortune.

Supervisors Plan Extensive Improvements.

Both the city and county of Los Angeles are increasing so rapidly that they have outgrown their clothes. Something has to be done. All kinds of difficulties are involved in the situation, but so far as the county is concerned the Board of Supervisors has reached a determination. There is to be an issue of bonds, provided the electors will sanction it.

All kinds of plans have been discussed to enlarge the accommodations for use of the county, but in every instance the plan had to be discarded. The very corridors of the Courthouse are now filled with a clerical force for which there is no room in the offices. Suspended galleries have had to be erected to supply temporary needs, and the congestion threatens to become more acute as time goes on.

At first it was thought that a couple of wings might be thrown out on the Broadway side. But when the architect went to work it was found there would be considerable wastage of space on the upper floors. Then the point was raised whether the Supervisors would be justified in spoiling the exterior appearance of the building. The exterior view is all that the Courthouse has to recommend it.

Attention was then turned to the rear of the edifice, and plans were discussed for throwing out two rear wings approximately to the New High-street line. But it was found that this would necessitate cutting down through the lawn to the street grade, requiring an expenditure out of proportion to the good attained.

The Supervisors, after many consultations, reverted to the plan first discussed when the late Mr. Longdon was chairman of the board. He had thought the matter out carefully, and the present chairman, Mr. Patterson, is fully conversant with Mr. Longdon's plan for improving the various county properties on the most economical basis.

REAL MONEY NEEDED.

Money is needed in a large amount, for the Courthouse has to be enlarged, a Detention Home built, additions made at the County Hospital, accommodation, under the State law, for harmless insane patients at the Poor Farm, and these improvements will cost a good deal of money. It is not possible to begin such work as this by raising the tax rate. The Board of Supervisors believe that permanent improvements of this character should be paid for by a bond issue, so that the expense may be spread over a series of years and newcomers, as well as the old residents, contribute to the cost.

So there is to be a bond issue by the county of Los Angeles in the sum of about $645,000, to put it in round figures, for close estimates have not yet been made of the cost of any of the improvements.

To the taxpayer the first question is: "In what condition is the county to incur such a large indebtedness?"

The answer is all that could be desired. Excluding school bonds in the country districts, as special issues, the bonded debt of the county is only $3,000, while its assessed valuations this year are from $250,000,000 to $275,000,00, with over $2,000,000 in the county treasury to meet current expenses.

"Were it not that the law specifies how long these bonds shall run," said County Auditor Dow, "I would wipe the whole debt out at once and have done with it. One cent on the tax levy would have enabled the county to easily do this, and we would have no county debt."

PROPERTY VALUES.

It is designed with part of the money received from the proposed bond issue to purchase sufficient land adjoining the County Courthouse property on the south, which runs from New High street through to Broadway, to enable additions at the Courthouse to be made in such manner that the general architectural effect may be preserved, while the necessary accommodation is obtained.

In the purchase of valuable land there are two ways to get it; by private option and by condemnation proceedings in court. The former might result in the purchase being made a little cheaper, but as there is always some criticism when large monetary transactions of this character are entered into the Supervisors have preferred to adopt the other plan. Chief Deputy Dist.-Atty. Hartley Shaw has approved this method, and at an early date initial proceedings will be taken.

The property that the county desires to obtain fronts sixty-two feet on Broadway and sixty feet on New High street. The New High-street frontage is owned by E. H. Winan. The land is estimated to be worth about $600 per front foot, and there is a building upon it that cost $16,250.

On the Broadway side 32 feet of frontage is held at $1000 per front foot and 30 feet is held at $1200 per foot, but whether these values are warranted a jury in condemnation proceedings will have to determine.

The desirability of obtaining this block is primarily what makes a bond issue necessary, and when the matter was first mooted Mr. Longden drew up the following rough estimate of the money that would be required:

HOW TO SPEND IT.

For additional ground, $125,000; Hall of Records, etc., $250,000; Detention Home, $50,000; additions to the hospital, $120,000; improvements at the Poor Farm, $40,000; additional cells to the jail, $50,000; total $645,000.

These figures will be in part modified. The full amount will not be required for the purchase of the additional ground. But no completely equipped Detention Home can be built and the ground paid for with $50,000, and some addition probably will have to be made here. Then, too, when these estimates were made, the requirement of a recent law that counties shall maintain harmless lunatics, was not taken into consideration. Some provision will have to be made for them.

Although no plans have yet been drawn for the addition to the Courthouse on the site now occupied by the Detention Home (the old jail,) and the block to be condemned, the Supervisors have certain ideas that have crystallized since the San Francisco fire. Both Chairman Patterson and Mr. Wilson were in the temblor at San Jose, and their associates on the board acquiesce in the idea that the Hall of Records must be built so as to be safe for all time against either a possible, though improbable, earthquake or fire.

STEEL HALL OF RECORDS.

It is intended to have the new addition built of steel throughout and have the Hall of Records so encased with fire-resisting material that the valuable county records can suffer no injury. On the southern end of the addition there will be an alleyway that will serve as a driveway and fire barrier.

At present the county is paying out the following monthly rentals for county officials evicted from the Courthouse: Law Library, $230; County Superintendent of Schools, $285; Horticultural Commissioners, $75; Public Administrator and County Coroner, $65. This aggregates the sum of $7620 per year, and would be just so much toward paying the interest on the bonds.

The engineer's department at the Courthouse is occupying too valuable space on the Broadway frontage, and under the new conditions it will be put in the basement of the addition. Here also will be storage space for the cumbersome voting machines, of which there are about 108 now on hand.

Supervisor Alexander, as chairman of the Hospital Committee, advocates an administration building, a kitchen and dining-room, and two new wards to the hospital, in accordance with the plans on hand. The cost has been estimated at about $225,000.

For a two-story ward for harmless insanes at the County Poor Farm about $40,000 will be required, and a similar amount to improve the steam heating apparatus, etc., will be necessary.

In the new Detention Home the boys and girls are to be in separate wards, though the home-life idea is to be maintained so far as possible. The dormitories will be in accord with the dictates of the latest sanitary idea, with facilities for bathing. Then there is to be a hospital room, so that any child threatened with sickness can be isolated at once. The parental school will adjoin the Detention Home, and opportunity is to be provided for manual training.

In rough outline all these details have been taken up and discussed by the Supervisors together, and also with members of the Chamber of Commerce and the Merchants' and Manufacturers' Association. Several of these gentlemen served on grand juries and know the pressure under which work has been carried on in the several county departments.

The call for the bond issue election will soon be decided upon.

Thin Blood

Experience count anything with you? Then what do you think of 60 years' experience with Ayer's Sarsaparilla? Sixty years of curing thin blood, weak nerves, general debility! We wish you would ask your own doctor about this. Ask him to tell you honestly what he thinks it will do for your case. Then do precisely as he says.

We have no secrets! We publish the formulas of all our medicines. J. C. Ayer Co., Lowell, Mass.

"Brimful of New Ideas"
Liebig Co.'s New COOK BOOK
By MRS. S. T. RORER

In these rush-about days one must use all the up-to-date helps to good cooking. So send your address and get this fine, useful book free. Sixty pages of new ideas in recipes. Write to Liebig's Extract of Meat Company, Ltd., 109 Hudson St., New York.

LETTERS TO THE TIMES.

[The Times freely publishes the views of correspondents without holding itself responsible for writers' opinions. Be brief, write plainly, state clearly. The space of 250 words, on the average, is sufficient for the expression of an idea or the presentation of a point. Well-written letters are liable to be declined merely on account of their length.]

Manufacturing in Los Angeles.

LOS ANGELES, May 29.—[To the Editor of The Times:] A few figures have been published partly showing the growth of manufacturing in Los Angeles during the past five years, according to the census of 1900, as compared with a special census taken last year by the Census Bureau, Hon. S. N. D. North, director, Washington. Full details of that special census have just been received by mail from the bureau. This special tabulation does not cover all the manufacturing interests of our city, as it deals only with industries having an annual product of $500 or over, thus excluding the neighborhood industries and hand trades, such as the building trades, (a very large item with us,) dressmaking, custom millinery, custom tailoring and shoemaking, custom sewing, and grinding, cobbling and blacksmithing. All of these latter formed part of the full census of 1900 (taken in 1899,) consequently, the real manufacturing gain here in five years is considerably larger than hereafter shown.

The special census of selected manufacturing industries in Los Angeles, as above stated, compared with the census of 1900, gives the following:

	1905.	1900.	Increase pr. ct.
Establishment	314	164	93.4
Capital	$23,131,416	$10,045,005	130.5
Officials, clerks, No..	2,004	717	179.5
Yearly pay of same...	1,894,838	671,300	197.5
Wage earners, No....	10,424	3,173	201.6
Yearly pay of same..	7,080,175	2,606,394	172.6
Gen. expense, yearly..	2,741,415	1,019 803	168.9
Materials used, yearly	12,629,152	4,627,926	131.1
Yearly product	24,454,675	10,132,026	130.6

As the Sun, of New York, says (issue of May 25,) in an article entitled "Prosperous California," "Evidently there is more to California than flowers, fruit and climate, great though those assets are."

Tourists are a pleasant and profitable proposition, and we are glad to have them; real estate operators move quickly and invigorate each line of business; but it is the factory, with its weekly pay roll which builds up homes, multiplies stores, and makes permanent the prosperity of a city. To that end the great gain in Los Angeles manufacturing, as shown above, is more than welcome.

The five years' gain alone is sufficient to make a good sized manufacturing city. Here it is by numbers and dollars, instead of by percentages:

	Gain in 5 years, 1900-1905.
Establishment	150
Capital	$13,166,223
Officials, clerks, number	1,287
Yearly pay of same	1,223,538
Wage earners, number	7,251
Yearly pay of same	4,417,781
General expense, yearly	1,721,410
Materials used, yearly	10,001,226
Yearly product	13,580,779

The striking features in that showing of five years' gain are the following average yearly gains:

Officials, clerks and wage earners, 1207; yearly pay of same, $1,167,551; yearly product, $2,936,186.

Any of us who have lived in a factory city and also in a purely residence city know what it means to have an increase each year of 1207 workers with nearly $100,000 a month more money in circulation, and $323,015 more money coming into the city each month for the increased factory product sent out.

Then, the savings banks and the commercial banks receive more deposits; the real estate man's auto makes more trips, showing homes; the butcher, the baker, the grocer and all the shopkeepers have to hire more clerks and employ more wagons; the schools have to provide more room and more teachers; the street cars do more business and the electric light companies sell more light and power; the newspapers print more advertisements and sell more papers; in short, every branch of business is energized and increased.

Los Angeles has location, climate, wealth and Americanism of the most intense kind; now let us strike out for more factories.

WALTER J. BALLARD

To Our Friends GREETING.

One year ago today we opened for business the doors of the Greater Coulter store.

We cannot here give a descriptive story of this year's achievements; the thousands of friends and patrons who have known us longest and who have largely made possible our magnificent growth and progress, understand best the reasons for it. While only a part of our building is now in service, other parts will come as they are made ready, and while much has been done, much more is still to be done, of which announcement in detail later. In grateful recognition of this splendid patronage accorded us, we present today, our Anniversary Day, a series of special offerings of the highest class, at prices we honestly believe to be unmatchable elsewhere. And now,

To the old public and to the constantly augmented number of new friends, the Greater Store extends greetings, heartfelt thanks for generous past patronage, and its renewed pledge of presenting the finest stocks of merchandise, the best and most intelligent store service, and the maintenance always of fairest prices. To all our cordial welcome!

Wash Goods Section
Extraordinary Selling Here
A group of splendid values in some of the most wanted fabrics and patterns of the year,

Ten dozen drummers' samples of assorted waist patterns; some poplins, batistes, Persian lawns, with embroidered fronts, collar and cuffs and plain material for completing; a number are a bit soiled from being displayed on the road; choose from regular $1 to $3 values; sale price 35c.

Fifty pieces of 28-inch mercerized waistings, for shirtwaist suits; dots, small neat figures and fancy stripes; our newest goods, and no old stock; regular value 25c; sale price 15c.

One case 31-inch best American printed organdies; sold all over the United States at 25c; sale price 15c.

Fifty pieces of William Anderson's 32-in. bookfold madras; pink and old rose colors for the most part; absolutely fast; school dresses, shirtwaist suits, pajamas and night gowns may be made of these; regular value 50c; sale price 17 1-2c.

36-inch white and colored Percales, in dots, figures, stripes and checks; regular value 15c; sale price 10c.

All wool French challies; no silk stripes, as they are among the past favorites in challies; Persian patterns, dots, stripes and neat figures; cream and colored grounds; regular values 60c and 75c; sale price 50c.

White Glasgow linen finish suiting; some stores advertise them on special sale at 10c; regular value 15c; sale price 8c.

4-4 Lonsdale cambric; regular value 14c and 15c; sale price 11 1-2c.

Embroidery Section
25c to 75c Values, 15c yd.
There's no store that maintains a higher standard. Lowered price hasn't lowered quality.

Dainty Swiss insertions and edges, just right for baby's clothes, shirt waist trimmings, and similar purposes. The softest, prettiest patterns; widths 6 to 15 inches; sale price 15c yard.

Men's Furnishings
Reductions Along Various Lines
Good investments, these, we sell satisfaction with every package.

Men's golf shirts in gray, tan, blue and similar colors; cuffs attached or separate; good big dollar values; sale price 65c apiece.

Plain or fancy half hose; fancys in every new coloring; plain blacks and whites; sale price 3 pairs for 50c; box of 6, 90c.

Night Robes of extra heavy muslin, nicely trimmed at front, collar and cuffs; also firm outing flannel night shirts; amply full; sale price 50c.

Men's summer weight underwear; lace stripe, balbriggan, Derby ribbed, flat balbriggan, fish net and other weaves; sale price, 50c a garment.

Blanket Section
Reductions Average a Third
Soft, fluffy, pure blankets—selected from large and carefully kept stocks.

Five-pound, 11-4 white wool blankets, assorted borders, crocheted ends; $6.50 values, sale price $4.75; $4.75 values, sale price $3.35.

20x40 hemmed huck towels; white, with colored ends; regular value 22 1-2c; sale price three for 50c.

Handkerchief Section
An Unparalleled Stock
Can't have too many pretty handkerchiefs, these are true bargains.

Sheer linen handkerchiefs, with hand embroidered forget-me-not design around initial in one corner; 15c values; sale price 10c each.

Handkerchiefs of fine linen; embroidered corner and floral designs; fleur de lis, Shamrock and forget-me-not corners; 75c values; sale price 50c.

Broken lines of initialed French handkerchiefs; hand hemstitched and hand embroidered; 75c values; sale price 50c.

Knit Underwear; Hosiery
Timely Bargains Here
Odds and ends to us--just rights to you, and enough for all comers.

White ribbed vests, summer weights; lace trimmed in two pretty styles; regular value 25c; sale price 2 for 35c, 3 for 50c.

Cotton hose, fine ribbed weave; misses' size; regular value 25c; sale price 15c a pair.

Black lace lisle hose; regular values 35c; sale price 25c a pair.

Rug and Drapery Section
Summer Needs Here
Savings run from half to a third in this section, because we buy and sell dozens to many other store's one.

Granite Art Squares; new patterns and colorings; 6x9, $2; 7.6x9, $2.50; 9x9, $3; 9x10.6, $3.50; 9x12, $4. These are the best goods in the market; suitable for bed-rooms, beach cottages, etc.

Fine imported porch shades at prices that defy competition; quoted upon request, for various sizes.

Good floor oilcloth, 25c a yard. Inlaid linoleums 90c a square yard.

Camp chairs 95c each; folding chairs 65c each; folding stools 25c each.

Ribbon Section
25c Ribbons, 18c yd.
Need any ribbons? Buy them today and here.

Brilliantine Taffeta ribbon; splendid firm body; black, blue, pink, white, green, old rose, cardinal and other stable shades, 4 1-2 inches wide; see them in the window; sale price 18c yard.

Glove Section
A Complete Stock
No reductions here, but announcement of the readiness of sorts extremely scarce elsewhere.

Long 12, 16 and 20-button black and white glace gloves, in ALL sizes.

16-button gloves in pearl, champagne, blue, lavender, pink, navy, plum, brown, green and red shades.

Our Tea Room
On the Fourth Floor.

Our tea room occupies a very prominent place among the city's finest eating places—no wonder; finest service, finest food and surroundings at reasonable prices. You'll not mind all day shopping if you take luncheon here between 11:30 and 2:00 o'clock today.

Silk Section
Some Splendid Bargains in This List
Full pieces and remnants, about half and half; that is, remnants in the sense that lines aren't complete, not short lengths.

36-in. black taffeta; regular value $1.25; sale price 95c.

36-in. black taffeta; regular value $1.50; sale price $1.22 1-2c.

36-in. Swiss finished taffeta; regular value $1.25; sale price $1.

26-in. black taffeta; regular value $1.25; sale price $1.

19-in. colored taffetas; full shade range; regular value 75c; sale price 50c.

20-in. Japanese wash silks; small lot of checks in all colors; regular value 35c; sale price 25c.

19-in. two tone taffetas loom finished; fancy colors; sale price 37 1-2c.

20 and 21-in. fancy colored silks in a variety of weaves and figures; most of the latest shades; regular values up to $1.25; sale price 65c.

32-in. Kimono silks; gray, pink and small figured grounds; regular value 85c; sale price 65c.

Shirt Waist Section
Half Price Here, or Near It
An array of pretty ones, in styles most approved for outing, beach and skating wear, "Mankind" tailored waists.

Black and white madras, blue chambray, hairline novelty effects, figured madras, champagne with polka dot rings; $2.50 values; sale price $1.50. All sizes.

Suit Section
$25 Silk Suits for $16.50
A particularly strong showing, styles galore, New York's most exclusive and latest.

Fancy plaids, checks, and plain colors; trimmed with lace and insertion; some with lace yokes; elbow and long sleeved style; skirts trimmed in accordance with waists; cut circular gored style; colors, champagne, light gray, pink, lavender, navy, black, dark red and porcelain blue; values $25; sale price $16.50.

Wool Goods Section
Stirring Reductions
But to tell you of the materials is only half the story, you must see them for yourself.

Domestic woven suitings, in hairlines, blocks, checks (black and white and blue and white), embroidered figures and other smart effects; usually 75c; sale price 50c a yard.

Gray Panama crashes, for skirts and gowns; light summer weights; 58-inch widths; sold universally at $1.25; sale price 87 1-2c yd.

Bedspread Section
Worth-while Values
About a third less than usual to pay for the very best grades, not made-for-sale sorts.

11-4 hemmed crocheted spreads, $1.25 grade; sale price $1; $1.75 grade, sale price $1.35.

11-4 fringed crocheted spreads, $1.75 grade; sale price $1.35.

11-4 hemmed Marseilles spreads, $2.75 grade; sale price $2.10.

Coulter Dry Goods Co.

225-7-9 South Broadway — 224-6-8 South Hill St.

THE TIMES-MIRROR COMPANY
H. G. OTIS...President and General Manager.
HARRY CHANDLER.....Vice-President and Assistant General Manager.
MARIAN OTIS-CHANDLER...Secretary. ALBERT McFARLAND...Treasurer.
PUBLISHERS OF

Los Angeles Daily Times

Daily, Weekly, Sunday and Weekly Magazine | Vol. 49, No. 179. | Founded Dec. 4, 1881 Twenty-fifth Year
EVERY MORNING IN THE YEAR

NEWS SERVICE:—Full reports of the Associated Press, covering the globe; from 8500 to 9,000 words transmitted daily over more than 20,000 miles of leased wire.
TERMS:—Daily and Sunday, including Magazine Section, 75 cents a month, or $9.00 a year; Daily, without Sunday, $7.50 a year; Sunday, $2.50; Magazine only, $2.50; Weekly, $1.50.
TELEPHONES:—Counting-room, Subscription Department, Editorial Rooms, City Editor and Local News Room, Sunset Press 1; Home ask for THE TIMES.
AGENTS:—Eastern Agents, Williams & Lawrence, Tribune Building, New York; 1224 Marquette Building, Chicago; Washington Bureau, 46 Post Building. Telephone 2247 Main. Where the latest copies of The Times may be consulted; Oakland office 473 Broadway, corner Eighth. Telephone Oakland 7457.—Arthur L. Fish, Representative.
SWORN CIRCULATION:—Daily net average for 1894, 18,501; for 1897, 19,258; for 1898, 26,151; for 1899, 25,731; for 1900, 26,784; for 1901, 28,448; for 1902, 30,930; for 1903, 30,946; for 1904, 37,702 copies. Sunday circulation, 53,348 copies. Sworn daily average for every day of the first six months of 1905, 42,112 copies; Sunday average for same period, 60,814 copies.

Yesterday's Regular Edition 45,420

THE TIMES has a larger regular bona-fide circulation than any local rival. It circulates widely among the intelligent, industrious, substantial, forehanded classes. The greatest volume of business advertising, the finest display, the best classifications, the largest results to advertisers.

Offices: Times Building, First and Broadway

Entered at the Los Angeles Postoffice for transmission as mail matter of the second class.

PART II: EDITORIAL, LOCAL AND BUSINESS SECTION

Pen Points

What an unhappy place is "Packingtown!" Even there gold cannot cover disgrace.

"Scotty" has deserted his wife, his dog and his donkey. They are all to be congratulated.

The beef packers are at last dancing to the government piper, the music being "the tune the old cow died on."

If Great Britain attacks China it will place Japan in a dilemma. Japan is Great Britain's ally and China's protector.

Wilt thou, Alfonso? And wilt thou, Ena? Then heaven bless you, children, and what God has joined together let no man put asunder.

When Uncle Joe needs a quorum he manages to get it, even though he finds himself compelled to knock out and drag in the chronic absentees.

The question now is whether it was Hearst or Congress that was insulted when the absentee member from New York was forced to sit in his seat.

A life insurance president in Minnesota named Force has been found guilty of embezzlement. He is no longer in the "Sunny Jim" class.

The dispatches state that Gen. Castro will return to Venezuela and create a rough house. The latter part of the dispatch might just as well have been eliminated.

The revolution in Panama has not yet come to a head owing to the fact that the eleven men who are engaged in it have not yet been able to agree on a plan of action.

If it be true that Shonts has also quit the Panama Canal job, it will further strengthen the belief that Secretary Taft will ultimately be compelled to go down there and dig the ditch himself.

China's reply to some pertinent questions asked her by Great Britain being described as "evasive," we may now have no further doubts that China has really begun to make a study of diplomacy.

Notwithstanding the report concerning the college professor who struck a million dollar gold mine in the Cañon Diablo, the place at last advices was still in possession of the Gila monsters and centipedes.

The people who, in such overwhelming numbers, elected Theodore Roosevelt to the Presidency of the United States did so because they believed he would find out whether the trusts were stronger than the government.

The wedding gift of the American people to King Alfonso consists mainly of the assurance that the once popular song entitled "To Hell with Spain" is now tabooed. We have entirely forgotten both the words and the music.

If the anarchists whose desire it is to kill royalty off the face of the earth could manage to drop a bomb in the church of San Geronimo while the wedding of King Alfonso is in progress they might finish the job at one fell stroke.

Speaking of revolutions, here's this one in our own country upon the verge of which we stand at this very hour. The anti-trust crusade of Theodore Roosevelt will prove to be the greatest revolution ever known in the history of America.

The American citizen who does the square thing right along, one year after another, in both his business and his social relations with his fellow-man, occupies the most enviable position in the world. But, unfortunately, all American citizens do not take advantage of the opportunity.

While revolutions are either in progress or threatened in various parts of South America, the fact is pointed out that Nicaragua remains in a perfect state of calm. It is perhaps unnecessary to recall to the public mind that Nicaragua was purchased by Mr. Rockefeller, a year or more ago.

Yesterday's dispatches brought the information that a Democratic convention was held in Tennessee and that there was a fight. Space in the newspapers could have been saved by merely stating that there was a convention and a fight. Everybody would have known that it was a Democratic convention.

The health culture people may as well retire from public notice. It is impossible to kill the average American, as the revelations made in "Packingtown" amply demonstrate. If we can eat the villainous stuff the packers have been handing out to us and still survive, our health is invincible and we need pay no further attention to it.

A large number of Congressmen appear to have had their feelings hurt because they have been forced to occupy their seats in the House and attend to the country's business, for which duty they were elected and for which they are drawing pay. But the country is sitting up and taking notice, and there are several Congressmen sitting in this Congress who will not sit in the next.

THE WAY OF THE TRANSGRESSOR.

A Chicago dispatch to The Times dated May 29 announces that Nelson Morris, the meat packer of that city, "is broken in health and on the verge of nervous collapse." It is announced that this crisis in his health follows upon the revelations made in Upton Sinclair's book, "The Jungle." It is probable that the investigation into the methods of packing meats being made under the direction of President Roosevelt has more to do with Nelson Morris's collapse than Sinclair's book. If the criticism of the nasty way in which food products are put up had remained confined to a thoroughly sensational book, the robust health of Morris would probably have withstood the attack. But criticism in a romantic book and an investigation made by the direction of the President of the United States, with perhaps criminal proceedings following the investigation, are two entirely different things. It is further announced in the same dispatch that the death of Philip D. Armour was caused by a similar shock, coming from the horrible army beef revelations at the time of the war with Spain. It will be readily recalled by the readers of newspapers that what was very graphically termed "embalmed beef" was charged with the death of great numbers of the gallant soldiers.

These collapses following nervous crises on the part of highly reputable men have become somewhat commonplace in these latter days. An Oregon Senator who had stood exceedingly high in the estimation of a great number of people who knew him well, went to a somewhat premature grave within not many months, because, while his character was in no respect different from what it had been all his life time, his reputation had been destroyed. At the present time, a Senator from New York is reported to be in a state of utter mental collapse, bordering on imbecility, because the varnish had been rubbed off his reputation in the investigation into the devious courses pursued by the life insurance companies, revealing the true character of the gay and debonair joker whose borrowed wit had often set the table in a roar by an after-dinner speech.

Now, the world, as a general rule, is more than willing to recognize the good qualities existing in the characters of these men whose reputations have been utterly ruined by the revelations made in these investigations. In every case there were really elements of the highest type of manhood in the nature of each of these men. Taking off the mask has not in the least changed the radical character of any one of these persons. These good qualities are all left in spite of the revelations made. What has been revealed is this: That alongside of these admirable qualities of character, there has existed a streak of utter corruption, running through the whole moral make-up. It is a case in each individual of a dual nature, such as the romance reveals in Dr. Jekyll and Mr. Hyde. Every one of these men has been leading this double life, playing this dual role upon the business stage of the world.

There is an amazing phase in the character of each of these men. Every one of them has been a man of unusual ability. He was endowed by Providence with mental capacity and shrewdness in business, far above the average gifts conferred upon men. In the main, it may be conceded that these men meant to render services faithfully to the public, and to be honest in their business. The amazement arises from the contemplation of the downright foolishness existing alongside their great shrewdness. The dual moral nature and the traits of mental greatness mingled and interwoven with traits of mental littleness, reveal all that is great side by side with all that is little in human nature in the men.

It is probable that Phil D. Armour never intended to have his business so conducted that the soldiers of the United States would have been furnished upon the field of battle in times of an active campaign, or upon any other fields at any other time, with food that was absolutely destructive of human health and even of human life. It is just as probable that Nelson Morris never intended his packing business to be so managed that filth, disease and poison should be sold under his labels as human food. But the fact with which the public is mainly concerned is that each knew so little about the details of their business, and apparently cared so little about them, that the soldiers were poisoned with embalmed beef and the public is being poisoned by having the filthiest refuse from the carcasses of dead animals sent out into the world in a wholesale manner to enter into the food of the general public. Whatever may have been the intentions of Armour and Morris, public opinion will hold them directly responsible for the manner in which their business has been conducted.

There is an awful lesson to the business men of the country in the fate of these great men in business and in politics, resulting from devious courses or from criminal neglect. Surely, it points a finger so straight that no eye can avoid seeing it, to the declaration of the Apostle, that "the way of the transgressor is hard." What do all Depew's former triumphs amount to now? What avail is there in the millions accumulated by Armour and Morris? What has John A. Walsh gotten out of his wonderful career in finance, and what have the great managers of the life insurance companies had from the enormous success they achieved in business? In each and every case, these successes are turned to nothingness, and their achievements end in blank failure. The way of the transgressor should be hard and there is no doubt that it is.

STRONG MEN SURVIVE.

Mingled with the feeling of solemn regret for the dead on Memorial Day, the thought struck all who observed the marching columns of the men who fought the great Civil War forty years ago, that the staying quality of the American is something to evoke the world's wonder and admiration. The dead are many, it is true, and far flung are the heroes' graves as each year the nation pays tribute to those who fell in battle or lingered through the years only to lie down at last with their comrades with whom they marched shoulder to shoulder in the bloody days that stretched between Sumter and Appomattox. But thousands upon thousands of strong men still survive, as they are likely yet to do for many a year to come. It is with a thrill of pride and thankfulness that we must all think of this.

In whatever community it may have been that one gazed yesterday upon the ranks of the Grand Army organizations as they filed past with swinging tread to deck the hallowed cemetery mounds, it was seen that the columns embraced men who are still doing the world's work. It is, alas, all too true that the head of even the youngest of the veterans has now turned gray, and that among the marching feet there is many a one that falters. God knows it is no wonder that there should be faltering footsteps in that company. When the mind turns back to what these men endured in the bitter struggle of a generation long since passed away, the wonder is that there is a man of them all left now to tell the tale. But when it is seen that not only thousands of them still survive, but are active and strong and carrying the burdens of toil and business and commerce quite as well as those who were yet unborn when the first blood was spilled in the conflict against secession, the heart of the most phlegmatic American that breathes the breath of life must be stirred with a joy and pride that no words can describe.

Ay, they are stayers, these men of other days. And it is not alone the strength of bone and sinew that makes them such, but the strength of their undaunted spirits, as well. In the smoke and blood of battle they learned to endure, to push onward no matter what the odds against them, and to persevere to the end. It is that spirit that has made so many of them as successful in the days of peace as they were illustrious in the days of war. It is that spirit that has made the corporal of the guard, the private in the ranks, advance and rear guard and all, the conspicuous examples of American achievement that so many of them are at this very hour.

God save them still—the veterans of those fierce campaigns when the flag was carried to glory in the teeth of fate! May the time be long in coming when the last of them shall lie down to sleep beneath the daisies and the dew. They are our country's chief glory, and the nation still has need of them. Veterans of the Old Guard, we salute you!

REVOLUTION IN GUATEMALA.

To all appearance the Guatemalan revolt is very much more than one of the firework political effervescences that are every day events in some of the Spanish-American republics and have long ceased to be taken seriously by the world at large. Now that the mine has been actually sprung, it is made clear that there has been long and careful secret preparation. No fewer than four forces of rebels, after having been quietly mustered and armed on Mexican soil, have crossed the border on the north, and are marching along different lines of advance. Simultaneously from Salvador to the south and from British Honduras to the east there have been incursions of revolutionary bands. Then even recruits and rifles have been brought down by sea from San Francisco, and landed on the western littoral. Although for some time there have been vague rumors of widespread dissatisfaction in the republic and of brewing trouble, such elaborate and perfected arrangements for a regular campaign have come as a complete surprise. At a given signal all the machinery of revolution has been put into operation, and it is clear that President Cabrera and his ministers have a formidable task on their hands.

The leaders of the revolt are Generals Barillas, Castillo, Barros, Pineda, and Toledo, and all appear to enjoy great popularity with their countrymen, who, as the advances proceed may be expected to rally in large numbers to the support of the revolutionary armies. The two first objectives are Ocos, a coastal town and therefore valuable as a sea-base, and Quezaltenango, an important city in the mountains, with some 40,000 inhabitants and a garrison of regulars that is said to be in a condition ripe for revolt. From these points the first news of decisive events may be expected, but there will be delay in the receipt of authentic intelligence, as the invading armies have cut the telegraph wires behind them.

Gen. Barillas, a former president of the republic, appears to be the master-mind of the movement. From all accounts he is a man both of high character and of substance. He owns extensive coffee plantations in the neighborhood of Quezaltenango, and to these he unobtrusively retired in 1902, at the close of his six-years' term in the presidential office, thus setting an example of dignified and disinterested patriotism that is said to be without precedent in the annals of Guatemala, where politicians are almost without exception chronic place hunters. It is on the personal popularity of Gen. Barillas, and on the high esteem in which he is held, that the hopes of the revolution are largely founded. Of Gen. Castillo it may be recalled that he was the rival candidate with Cabrera when the latter was elected for his first term as President seven years ago, and he has always declared that his defeat was simply due to fraud in the counting of the votes. He has therefore a long score to settle with President Cabrera.

The proclamation issued by the revolutionary generals has in some of its passages a ring of our own Declaration of Independence. It alleges open violation of all liberty and all law by the present régime. Violation of the constitution of 1879, usurpation of offices, exploitation of the national finances for personal gain, arbitrary imprisonments, executions without trial, and other high crimes and misdemeanors. "We desire purity, order, and economy," adds the document, "in the administrative expenditure through the settlement of our internal and external debts. We desire silver as the basis of currency, and the abolition of the present disgraceful paper money régime." This last point will be clear when it is explained that the silver peso or dollar has now entirely disappeared from circulation and that the paper peso is at present worth less than ten cents. The signatures of the proclamation end by declaring that their minds are made up to "achieve the regeneration of our country or meet a glorious death.

Such are the causes of quarrel and the present situation on the field of combat. The Guatemalans will have to fight the issue out among themselves. Meanwhile the outside world will await the development of events with keenly interested expectancy.

LABOR-UNIONISM GONE MAD.

It is not in the slightest degree surprising to learn that a tremendous storm of popular protest has been raised by the attempt of Hearst's paper in Chicago to "unionize" the fire department. The mere suggestion of such a thing is outrageous. It could not be permitted in any city seeking to maintain the principles of self-government; for true municipal self-government could not co-exist side by side with the domination of any one department by trades-unionism.

No government, whether it be city, county, State or national, can afford to allow its employés to form a union. The union is necessarily a fighting organization. Its fundamental idea is to compel the employers of its members to comply with its demands. If the union can do this, its power is, of course, superior to that of the employers. It follows that, in cases where the government is the employer, it must rule the union or be ruled by it. If the government permits itself to be ruled by the union, it abdicates its inherent and rightful power to rule. More than this, it fails in the performance of its manifest duty. In such a case, and to the extent to which the government abdicates, it becomes a subject and the union becomes a sovereign—the source of the highest power. No government, charged by the people with the right, the power and the duty to rule, can have a moral or legal right to abandon or delegate its sovereignty, or any part thereof, to a secret, proscriptive organization, which in no sense is representative of the community, but is actuated by selfish motives of monopoly and self-aggrandizement.

There are many excellent and sufficient reasons why it would be suicidal and impracticable to place the fire department, the police department, or any other department of a city under control of trades unions. Let us suppose the fire department of Chicago to be "unionized," as Hearst and his gang desire. What would be the result in case of a fire in some non-union establishment? Is it reasonable to suppose that the union fire department would exert itself with undue violence in putting out a fire in a "scab shop?" The non-union establishment might pay more taxes into the city treasury than all the union men in the city together; yet the union firemen would undoubtedly manage to let it burn down, when they could just as well prevent its destruction.

President Teall of the Chicago Board of Underwriters is quoted as saying that "if the firemen are unionized, insurance companies may as well go out of business. We could not insure buildings that might be left to burn because owners were involved in a strike, or because some non-union help happened to be employed there." So, if by any mischance the Chicago fire department should be unionized, non-unionists would be debarred from the privilege of having their property insured, or even protected in case of fire.

Chicago's aldermen are unanimously opposed to the action of Mayor Dunne in dismissing Fire Marshal Campion, who has served in the position faithfully for many years. Equally strong is the opposition to Campion's proposed successor, who is a man with a bad record, and through whom it is proposed to unionize the department. It is not to be believed that the Hearst scheme to turn the fire department into a unionist machine can be carried out. Chicago unionists are more accustomed to setting fires than to putting them out, and it would be the superlative of folly to place in such hands the protection of the city against fire. Chicago has been taught a lesson, which she will not likely soop to forget, as to the need for maintaining a well-equipped and thoroughly efficient army of fire-fighters. The Hearst conspiracy against the city's welfare will fail because of its own preposterousness.

Horrors of French Duel.

The duel has been so modified in France that the most important features now are not the weapons and the surgeon, but the affidavits and the notary. . . To bring it up to date the code duello will have to be revised; that is the only way to avoid interminable disagreements. It would have to consist, first, of a statement of the offense; second, of the rejoinder; third, of the "come-back;" fourth, of the reiteration; fifth, of the denunciation; sixth, of the "you're another;" seventh, the "double-dog dare;" eighth, the challenge; ninth, the meeting; tenth, the spurn; eleventh, the joint debate; twelfth, the slap on the wrist, and, thirteenth, the testimony of the witnesses. If the duelist should knock off his opponent's hat or punch him in the ribs, of course, the victory would be decisive; but if he should succeed in disarranging his opponent's necktie while his own collar was soiled, the affair would be more difficult of determination. It is in such delicate points as these that the genius of the French courts shines most brightly.—[Baltimore Sun.

BETWEEN THE DEVIL AND THE DEEP SEA.

HER INGRATITUDE.

She sketched and painted, up and down the river.
I rowed the boat
Where willows dip, and deepening shadows quiver,
And lilies float.
Cliff, cottage, sail, and bridge, and seaweed sands yellow
Her studies were—
And, oh, I thought myself a lucky fellow
Adrift—with her!

Long hours, with oars at rest, I sat and waited;
She painted on,
With now and then a smile—absorbed, elated—
Till, daylight gone,
She'd raise her eyes reluctantly, and murmur,
"Oh, must we go?"
And I—I'd only plant my feet the firmer,
And start to row.

Last night we met. Of art, she prattled sweetly
Of what she'd done
In way of summer work, accomplished neatly,
Of praises won;
But, when I shyly dared my part to mention
As oarsman true,
She vaguely smiled, and said, with inattention—
"Oh—was it you?"
—[Madeline Bridges in June Smart Set.

An Embarressing Order.

A man entered a well-known restaurant in New York the other day and beckoned to a waiter. "Bring he," he said, "two fried eggs—one fried on one side, and one on the other."

The waiter looked slightly puzzled, but answered, "Yes, sir," and disappeared toward the kitchen.

Ten minutes later he returned ,looking decidedly worried.

"Would you mind repeating that order, sir?" he asked.

"I want two fried eggs," said the diner; "one fried on one side, and one on the other."

The waiter again disappeared in the direction of the kitchen. After a longer wait than before, he returned, his clothes dishevelled and his face bruised and scratched.

"I beg your pardon, sir," he said, "but would you mind having boiled eggs? I've had words with the cook."
—[Harper's Weekly.

Advance Orders for Rails.

With the present year little more than a third gone, the railways are in the market for steel rails to be delivered next year. So far a small matter of 562,000 tons has been placed at current prices.

This calls for more than $15,000,000, and will lay some 5000 miles of new tracks. One-half the rails, made these days, weigh eighty pounds to the yard against a maximum of sixty pounds not long ago. Evidently the railways are preparing to lay new tracks or relay old ones to the extent of some 15,000 miles next year. This means a very great amount of business. If the investment is, as seems probable, nearly fifty million dollars, it is evident that wheels are turning fast. In these days the average cost of carrying a ton of freight a mile is about three-quarters of a cent. A minute fraction of this small amount has to be taken off to pay for the wear on the rails. Yet, when we remember that the freight receipts are about one billion and a half, it is evident that the cost to the consumer is small.—[Philadelphia Inquirer.

STREAKS OF HUMOR.

Mrs. Hunnimune: You nasty tramp! How dare you eat that lemon pie I put out to cool?

Tired Timothy: Well, it did take nerve, ma'am, but a starvin' man can't be very partic'lar about what he eats.—[Cleveland Leader.

"I know I'm late, dear," he apologized. "You see, I was detained half an hour or so by an old friend, who just got back to town after a long absence. I had to tell him all I knew."

"Indeed," she snapped. "I don't see why that should have kept you so long."—[Cleveland Leader.

Mother: Johnny, didn't I tell you to save part of that pretzel for your little sister?

Johnny: No, ma'am. You told me not to eat the 'hole' of it, so I only ate the rim.—[Princeton Tiger.

Flub: The Chicago woman made a queer break at the wedding.

Dub: What did she so?

Flub: Wished the bride many happy returns of the day.—[Philadelphia Record.

"This bill for your new frock is really a bit high," observed the autocrat to his daughter; "six thousand dollars is considerable to pay for an auto suit."

"But, papa, the suit itself really is quite inexpensive. The most of the bill is for the trimmings."

"Trimmings?"

"Yes. I spent $5200 for a yard of the right tint to match the roses."—[Puck.

"Pa," said little Willie, looking up from his book, "what does 'the end of 'is' mean?"

"Well," replied Lushman, "when usually a fake, I don't believe there is any thirty-year-old whisky on the market today."—[Philadelphia Press.

"Science tells us," said the man who had been to college, "that man gives off a great deal of carbon when he breathes. In other words, he gives off over six tons of coal in a lifetime."

"Well, I'll be blowed!" replied the practical father in astonishment. "Hereafter I am going to breathe in a coal scuttle. Why, six tons of coal is enough to last me through a whole winter."—[Chicago News.

"The professor prides himself on his fund of small talk."

"And of what does it consist?"

"Oh, airy things, like the solar system and the nebular hypothesis."

"Our neighborhood is considerably stirred up," said the farmer, as he helped himself to a pipeful of the village editor's pulverised cabbage.

"What's the trouble?" queried the editor, scenting an item of news.

"Nothin'," answered the granger. "Everybody's plowin', that's all."—[Chicago Tribune.

Mrs. Shopper: I wish to make a present for a servant girl. Can you suggest something appropriate?

Salesman: Certainly. Give her a traveling bag.—[Judge.

Mr. Washington Jackson: Whar bouts did yo' git dat fine hat?

Mr. Rastus Johnson: At de sale.

Mr. Washington Jackson: How much wus it?

Mr. Rastus Johnson: 'Deed I don't know. De sto-keepah wasn't dah.—[American Spectator.

Stella: Porf. Lee says cabbage is a cure for fatigue.

Bella: That's true; a man never brings me chocolate never seems as tired as a man who does.—[Harper's Bazar.

She (triumphantly:) Mr. Biffat says Miss Hiffat looks old enough to be my grandmother.

He (cruelly:) How can you?—[Smart Set.

Mrs. Glub-Dub: Did your daughter marry well?

Mrs. Film-Flam: Yes, indeed; she had a trip all over Europe before the divorce.—[Life.

June Weddings

We offer the largest and best selected assortment of fine cut glass suitable for wedding gifts. Our show an endless variety of new designs.

Tea Sets. Coffee Sets.
Cream and Sugar Trays.
Compotes. Fruit Bowls.
Mayonnaise Bowls.
Chests of Silver.
A thousand and one Pretty Things in silver.

Compare Prices.

Montgomery Bros.
JEWELERS AND SILVERSMITHS
Spring Street at Third
"Sign of the Big Clock."

Music Lessons Free
With every new piano sold this week we will give the purchaser absolutely free a term of 24 lessons at the Hamilton-Steins' Academy of Pianists. Call and get particulars.
Fitzgerald's 113 SOUTH SPRING

$1.00
Why pay $2 to $3 for glasses while we sell the genuine first quality lenses (hollow ground) ready to wear for $1.00; or we will fit you in ten-year gold-filled frames complete, for $1.50; fully guaranteed. No extra charge for testing.
FLEMING

LOS ANGELES TRUST CO.
2nd and Spring Sts.
Paid-Up Capital One Million Dollars.

Our Own Building

The assets of this Company, as well as all trust funds, are kept in our basement safe deposit vaults, the finest in the city, secure from every danger.

heels are turning fast. In these days e average cost of carrying a ton of eight a mile is about three-quarters a cent. A minute fraction of this nall amount has to be taken off to ay for the wear on the rails. Yet, hen we remember that the freight re-ipts are about one billion and a half, is evident that the cost to the con-mer is small.—[Philadelphia Inquirer.

STREAKS OF HUMOR.

Mrs. Hunnimune: You nasty tramp! low dare you eat that lemon pie I set ut to cool?

Tired Timothy: Well, it did take erve, ma'am, but a starvin' man can't e very partic'lar about what he eats. —[Cleveland Leader.

"I know I'm late, dear," he apolo-ized. "You see, I was detained half n hour or so by an old friend, who ust got back to town after a long bsence. I had to tell him all I knew." "Indeed," she snapped. "I don't see why that should have kept you so ong."—[Cleveland Leader.

Mother: Johnny, didn't I tell you to ave part of that pretzel for your lit-le sister?

Johnny: No, ma'am. You told me not to eat the 'hole' of it, so I only ate the rim.—[Princeton Tiger.

Flub: The Chicago woman made a queer break at the wedding.

Dub: What did she so?

Flub: Wished the bride many happy returns of the day.—[Philadelphia Rec-ord.

"This bill for your new frock is really a bit high," observed the plu-tocrat to his daughter: "Six thousand dollars is considerable to pay just for an auto suit."

"But, papa, the suit itself really is quite inexpensive. The most of that bill is for the trimmings."

"Trimmings?"

"Yes. I spent $5200 for an auto of the right tint to match the suit."—[Puck.

"Pa," said little Willie, looking up from his book, "what does 'the spirit of '76' mean?"

"Well," replied Lashman, "that's usually a fake. I don't believe there is any thirty-year-old whisky on the market today."—[Philadelphia Press.

"Science tells us," said the son who had been to college, "that man expels a great deal of carbon when he breathes. In other words, he expels over six tons of coal in a lifetime."

"Well, I'll be blowed!" replied the practical father in astonishment. "Hereafter I am going to breathe in a coal scuttle. Why, six tons of coal is enough to last me through a whole winter."—[Chicago News.

"The professor prides himself on his fund of small talk."

"And of what does it consist?"

"Oh, airy things, like the solar sys-tem and the nebular hypothesis."

"Our neighborhood is considerably stirred up," said the farmer, as he helped himself to a pipeful of the vil-lage editor's pulverized cabbage.

"What's the trouble?" queried the editor, scenting an item of news.

"Nothin'," answered the grange. "Everybody's plowin', that's all."—[Chicago Tribune.

Mrs. Shopper: I wish to buy a present for a servant girl. Can you suggest something appropriate?

Salesman: Certainly. Give her a traveling bag.—[Judge.

Mr. Washington Jackson: Who-bouts did yo' git dat fine hat?

Mr. Rastus Johnson: At de sto'.

Mr. Washington Jackson: How much was it?

Mr. Rastus Johnson: 'Deed ah don' know. Da sto-keepah wasn't out.—[American Spectator.

Stella: Porf. Lee says candy is a cure for fatigue.

Bella: That's true; a man who brings me chocolate never makes me as tired as a man who doesn't.—[Harper's Bazar.

She (triumphantly:) Mr. Flimsy says Miss Hilfat looks old enough to be my grandmother.

He (cruelly:) How can she?—[Smart Set.

Mrs. Glub-Dub: Did your daugh-ter marry well?

Mrs. Film-Flam: Yes, indeed: she had a trip all over Europe before the divorce.—[Life.

June Weddings

We offer the largest and best se-lected assortment of fine silver suitable for wedding gifts. We show an endless variety of new designs.

Tea Sets. Coffee Sets.
Cream and Sugar Trays.
Compotes. Fruit Bowls.
Mayonnaise Bowls.
Chests of Silver.

A thousand and one Pretty Gifts in silver.

Compare Prices.

Montgomery Bros.
JEWELERS AND SILVERSMITHS
Spring Street at Third
"Sign of the Big Clock."

Music Lessons Free

With every new piano sold this week we will give the purchaser absolutely free a term of 24 lessons at the Heinrich Stelzer Academy of Pianists. Call and get particulars.

Fitzgerald's 113 SOUTH SPRING ST.

$1.00

Why pay $2 to $5 for glasses while we sell the fine first quality periscopic (hollow ground) reading lens for $1.00; or we will fit you in ten-year gold-filled frames complete, for $1.50; satisfaction guaranteed. No extra charge for testing.

FLEMING 441 South Broadway

LES TRUST CO.
d Spring Sts.
One Million Dollars.

assets of this Com-as well as all trust are kept in our ent safe deposit s, the finest in the secure from every r.

MUSIC AND THE STAGE.

Will R. Walling, an Eastern actor, is to be the new leading man of the Belasco Theater. He will open his en-gagement there on June 11, appearing in the leading part of "Soldiers of Fortune."

Mr. Walling is under thirty years of age, a little over six feet in height,

WILL R. WALLING

and has a good voice and a command-ing figure. His physical assets are all in his favor.

He was in San Francisco "before the rock stopped," and came down here but a few days ago.

The Belasco forces have had him in mind as a prospective leading man for many months, and believe that he will be more successful than any one yet put in the position at their theater.

Mr. Walling is delighted with Los Angeles, and hopes to remain perma-nently.

Miss Yaw's Programme.

Ellen Beach Yaw, the coloratura so-prano, Southern California's own nightingale, will sing at the Mason to-morrow evening, and be welcomed home in royal fashion by her friends and admirers. It should be a delight-ful affair. Miss Yaw went abroad for serious study when she bade fare-well to Los Angeles two seasons ago. Since that time she has pursued dili-gently her studies in the capitals of Europe, completing her musical educa-tion in Paris with Marchesi, and mak-ing her début in Rome as Lucia in Donizetti's opera under the direction of the great Mascagni.

Miss Beach Yaw today is a most finished artist, a singer so thoroughly trained in coloratura that she sings the florid music written with perfect ease. Contrary to the prediction of certain authorities on voice culture, the development of Miss Yaw's mid-dle and lower register was not secured through the sacrifice of her upper tones. Indeed, her voice has become higher, and she can now hold the extreme high notes where once she could merely touch them. She, however, makes only a legitimate and artistic use of her high voice.

Miss Yaw will present in tomorrow evening's programme a series of se-lections which she has not used here-tofore when appearing in this city, but giving by request the mad scene from "Lucia," which won her the loud applause of the entire member-ship of the Mascagni orchestra who greeted her at her début in Rome. Assisting Miss Yaw is Ricardo Ruiz, violinist, whose work is already well known to local music lovers. The ac-companists are Miss Mary O'Dono-hue and Mrs. T. Newman. Remem-bering the artist who has been her friend since her childhood days, and has assisted in the first benefit given for the Newsboys' Home, Miss Yaw has selected William Mead to play the obligato in the selection from "Lucia." This is the only concert to be given by Miss Yaw in Los Angeles, and reserved-seat sale is on at Bir-ch's music store. The programme numbers are as follows:

PART I.

Aria, "Re Pastore" (Mozart,) violin obligato, Señor Ruiz. Miss Yaw; "Air de la Reine" ("Les Huguenots") (Mey-erbeer;) Miss Yaw; "Air de Louise" (Charpentier,) Miss Yaw; (a) "Le-gende" (Wieniawski;) (b) "Perpetuum Mobile" (Ries,) Señor Ruiz; (a) "Mar-chande" (Massenet;) (b) "Villanelle" (Dell'Acqua;) (c) "Eclat de Rire" (Arditi.) Miss Yaw.

PART II.

Grand scene ("Lucia") (Donizetti.) Flute obligato, Mr. Mead.) Miss Yaw; (a) "When the Birds Go North Again" (Arthur Willeby;) (b) "Love's Echo" (Thomas Newton.) Miss Yaw; "Rondo Capriccioso" (Saint Saëns,) Señor Ruiz.

Miss Yaw will sing some familiar old song," Miss Yaw will sing "Thou Brilliant Bird" (David.) (Flute obligato, Mr. Mead.) Miss Yaw.

CUMNOCK HALL. Lovers of Shakespearean comedy will have an opportunity tonight to enjoy the pro-duction of "The Two Gentlemen of Verona," by the Constance Crawley company, at Cumnock Hall. Miss Crawley will portray Julia, a part in which she made a hit in the New York season of the Ben Greet company of players. Handsome tapestries will be used in the settings, together with appropriate costumes. In addition to Miss Crawley as Julia, the parts will be filled as follows: Duke of Milan, Mr. Thompson; Valentine, William Speed; Proteus, Arthur Maude; An-tonio, Mr. Davies; Thurio, Alfred Speed, Gavin Young; Launce, Mr. Holme; Host, Mr. Wilson; Julia, Maude Turner; Silvia, Vir-ginia Burton.

PEOPLE OF THE COAST.

Justice Remington, Supreme Court justice for Washington, states that the entire MSS. of the digest of the laws of Washington were destroyed in the San Francisco fire. Mr. Reming-ton had a corps of assistants had been at work eight years in compiling the work. The loss is a considerable one.

Dr. J. Watson, who was the head of the Washington School for Defective Youth at Vancouver, Wash., for more than eighteen years, has been ap-pointed to take charge of a similar in-stitution in Idaho that will begin its work in September. Dr. Watson will go in the summer for Boise, where the institution will be located.

A. W. Von Schmidt, who died recently in Alameda, aged 85, was one of the original party of sur-veyors assigned by the government to establish the boundary lines of Californ-ia. Mr. Schmidt came around the Horn in May, 1849, and has since re-sided in California. He did much im-portant work for the government, be-sides having served with distinction in the Civil War.

Rev. Edgar P. Hill, pastor of the First Presbyterian Church of Port-land, is known in "practical knowledge and applications of the Scriptures," having just returned from a pro-tracted stay in Europe and the Holy Land, where he has been closely studying its topography and the Bi-ble. He was one of very few tourists who have been permitted to attend the observance of the Passover by the Samaritans on the summit of Mt. Gerizin.

Monsignor Francis Xavier Blanchet, vicar-general of the archdiocese of Oregon, died quite suddenly in Port-land last week. Monsignor Blanchet was 71 years old and ranked second to Archbishop Christie in the Oregon archdiocese. He was born near Que-bec, Can., of French parentage; was ordained forty-four years ago, and for fourteen years had been vicar-general of the archdiocese of Oregon. For years he was an enthusiastic mission-ary in the Northwest.

J. H. Peterson of Portland, owner of the steamship George W. Elder, which recently went down near As-toria, is something of a believer in "inascots." Notwithstanding that the value of the vessel, after years of service on the Pacific, amounted to but $150,000, Mr. Peterson was offered $160,000 for the wreck after it had sunk. "The boat has been my for-tune," he said, "so I will not sell her." She is to be immediately pulled out and towed to the dry dock. Her name will be "The Mascot," despite her re-cent bad fortune.

Henry Austin Adams, the "Vincent Harper" of fiction fame, formerly an Episcopal clergyman and later a Cath-olic priest, is suing for a divorce from his wife in Seattle, where he now re-sides. His literary efforts, he says, be-cause of his frail health, are not re-turning him much now, but he has hope that after a rest and a restora-tion to health he will be able to do better. Adams preached at Trinity Church, New York, for three years, going from there to St. Paul's Cathe-dral, in Buffalo. In 1893 he became a Catholic. Later he traveled nearly ten years as a lecturer.

WOMEN'S CLUBS.

Ebell Musicale.

Mrs. Sumner P. Hunt entertained the book section of the Ebell yesterday afternoon from 3 to 5 o'clock at the clubhouse on South Figueroa street. The affair was in compliment to Mrs. Lewis, and an excellent musical pro-gramme was given. Miss Grace Free-man, a violinist of note, who has re-cently come from San Francisco, played selections. This young musician is one of the artist refugees from the burned city, and expects to make her home in Los Angeles.

Afternoon in Education.

An event of importance in clubdom will be the Federation afternoon in education tomorrow at the Woman's Club House. Miss Jane Brownlee, will speak at 3 o'clock on "The Moral Training of Children." Judge Curtis D. Wilbur will speak on "Juvenile Court Work in Los Angeles." There will be a reception from 4 to 6. Superintendent of Schools, E. C. Moore, will be the guest of the Federation. A cordial in-vitation is extended to members of clubs and child-study circles, teachers and to all interested in education.

FLIMSY BUILDING.

Structure in Course of Construction at Venice Succumbs to Its Own Weight—Two Injured.

[SPECIAL CORRESPONDENCE OF THE TIMES.]

SANTA MONICA, May 30.—The new automobile garage in course of con-struction on Second street near Ore-gon avenue refused to hold together until the roof could be put on and the structure collapsed with an awful roar at 4 o'clock this afternoon. Two of the workmen who were employed on the building were injured. One of them, who was on the roof assisting with the derrick and crane, fell with the rafters to the ground, a distance of about fifteen feet, and sustained an in-jury to the jaw. Another who was working on the ground near the crane, was caught by the timbers in their fall and crushed, but upon investiga-tion it was found that his injuries were not serious.

The building is 50x100 feet, with walls of brick. It is of a single story and the veneer on the outside is of one thickness of brick. This is reinforced on the inside by sheathing nailed to studding placed about eighteen inches apart. The bricks abut the boards, but they are not tied in any manner to the frame construction and it is pre-sumed that the long side walls began to weave when the rafters were being raised into position for the roof. Sud-denly and without warning the entire north wall fell outward, and the roof timbers crashed to the ground.

The building is being put up for Messrs. R. M. Miller, Roy Jones and W. T. Gillis and was to cost about $3500. The accident of today has dem-onstrated the danger of the flimsy construction for walls of such length and when it is rebuilt such changes will be made in the plans as will in-sure the permanency and safety of the building.

What though his wife is worn and bent,
Ill-clad, abjectly dumb?
What though he takes her every cent
And puts it all in rum?
Should we refuse his hand, mayhap,
And his acquaintance spurn?
Oh, no, for he's a whole-souled chap,
And always "buys" in turn.

GAS FOR FUEL.

In this age of improvement, we eagerly seek after every-thing that will lighten the daily burden. GAS fuel is one of the greatest modern care-removers.

Bishop's Rubidoux Chocolates

The true flavor of pure fruit juices makes Rubidoux Chocolates the best of all.

Beautiful fancy boxes, all sizes and prices.

Of Wamelink Drug Co.
252 SOUTH SPRING—Cor. FOURTH
S. F. BOTHWELL, President.
H. M. NEWLON, Secretary.

BUSINESS OPPORTUNITIES

Splendid list of mercantile propositions. "Square deal" is the rule. JONES & RYDER LAND CO., 218 W. Third St.

THE MARK OF GOOD CLOTHES
KNOW US FOR BEST VALUE

Confirmation Suits

We invite parents to inspect our splendid showing of blue and black suits particularly desirable for the youths who are to be confirmed this season. Latest styles—most fashionable materials—best makes—best values.

Harris & Frank
LONDON CLOTHING COMPANY
337-341 South Spring Street

Inexpensive Dress Shoes for Men

Nowhere in the city can you find a better assort-ment of stylish inexpen-sive dress shoes than at Staub's.

We carry the best makes and newest styles. Our $3.50 and $4.00 lines have no peers as far as styles and values are concerned.

We show above a favor-ite $4 shoe for men. It's made of fine patent colt, Blucher model—the new dart last. Has heavy welt sole, and is well made.

Mail orders carefully filled. Send for self-measurement blanks.

C. M. Staub Shoe Co.
Broadway, Cor. Third

Really Surprising
THE AMOUNT OF
DINNER SETS
That have gone out the past week.

Our Dinner Ware Room
CONTINUALLY CROWDED
This is the best evidence of the values now offered
Our Store the Popular Place
SELECTION COMPLETE
Our Prices Magnetic
People cannot resist. They appeal to all reasonable
H. F. VOLLMER & CO.'S
NEW CHINA STORE
513-515 South Broadway
NEXT TO EXHIBITION BUILDING

Lily Cream

Lily Cream is pure milk, concen-trated, sterilized and sealed in air-tight cans for your protection.

Ask for the "Lily Primer." It's free. Handsome pin-cush on seat free for 12 cap-tops from the cans of Lily Cream.

Pacific Creamery Co
Los Angeles

KODAKS
Photo Supplies
Artists Materials.
Picture Framing
Developing
Printing and Enlarging
HOWLAND & CO.
PHONES 211
810 South Broadway

J. W. Robinson Company
BOSTON DRY GOODS STORE
235-237-239 SOUTH BROADWAY

Our June Clearance Sale begins Monday, the most important feature of which will be the wealth of undermuslins to be sold at a third to a half under real worth. Particulars Sunday.

Women's 35c to $1 Hosiery
On Sale Friday, Not Today, at 25c

When J. M. Eisenstuck, Germany's most famous maker of hosiery, is ready to start in on a new season's supply, some store with an almost unlimited outlet gets the closing season's samples at a third to half less than their duplicates brought.

This time we got something over three thousand pairs.

The collection includes several hundred different designs and color combinations in lisle and Sea Island Cotton. Lace ankle designs, dots, stripes, checks. Solid black, white, colors. Some as plain as the most conservative dressers could desire; some as "fancy" as any extremist would care to wear.

The entire length of the Annex—from Broadway to Hill Street—will be devoted to this sale on Friday morning.

No question about finding what you want and getting it wrapped quickly.

Parasols, Third Off

Samples—That Accounts for the Price Concessions.

New, every one of them the very latest styles in Taffeta and India Silks. $2.50 to $5 for regular $4 to $8.50 values. (ANNEX)

Sale of White Goods Friday

Tomorrow—and tomorrow ONLY—our regular 25c grade of Nainsook will be twenty cents a yard, or $2.25 for a twelve-yard piece.

And the real "Glasgow Linen Finish Suiting" will be ten cents a yard. (Annex)

H. JEVNE CO.

LUNCHEON CHIPPED BEEF

Here is a luncheon delight you should enjoy today. You can't im-agine a happier change from the regular luncheon diet.

Our luncheon chipped beef is the most carefully selected meat, carefully smoked. It is rich in color, finely flavored, and is sweet, appetizing, delicious and nutritious.

Try it today. Serve it garnished with lettuce, cooked with cream, or on toast. Either of these dainty suggestions you'll find particularly appetising and tempting.

Ask for Our New Free Catalogue.

SMOKE JEVNE'S FINE CIGARS

208-210 S. SPRING ST.—WILCOX BUILDING

J. E. CARR
Wm. D. STEPHENS

We are sure we have one of the most satisfactory stores in Los Angeles—altogether as satisfactory as regards quality, price and service. Open an account with us today.

WE ARE RELIABLE GROCERS.

Either Phone 950

Carr & Stephens INC.

621-623 SOUTH BROADWAY

Two Button Oxford Price $3.50

This pretty street shoe for women comes in Gun Metal Calf, or with Pat-ent Leather Vamp and Dull Top. The style is distinctive—and the shoe pos-sesses excellent wearing qualities.

Enlargement of our Shop disturbs its exterior, but in no way interferes with your comfort after you enter.

Wetherby-Kayser Shoe Co.
215 South Broadway

GOODYEAR RAINCOAT CO.
CRAVANETTES AT YOUR OWN PRICE
320 S. Broadway

STOP washing your hair and use Dr. Herron's Hair Re-storer,—full directions on bottle—one year's treatment 50c at all Sun Drug Stores.

Coulter Dry Goods Co.

Our large advertisement appears today on the page preceding this, in the same relative position. Turn the page back NOW and read every word.

A BARGAIN FOR HARDWARE MEN

Since our consolidation with the Cass-Damerel Hardware Co., we find ourselves short of floor space. To get this necessary space we are going to sell a complete stock of retail hardware, consisting of mechanics' tools, builders' hardware, tin, cast and hollow ware—stock to be sold in part or in its entirety—at very attractive prices. Communicate with us at once.

CASS & SMURR STOVE CO., 314 South Spring St.

Spread the World's Table

along every line of longitude from North to South; every parallel of latitude from East to West; pile thereon the foods of every clime and

Uneeda Biscuit

will surpass them all in the elements which make a perfect world-food.

5¢ In a dust tight, moisture proof package.

NATIONAL BISCUIT COMPANY

Enormous Dividends to Shareholders

Limited Allotment of Stock now Offered.
12 Per Cent. Guaranteed.

Should pay over 30 per cent. when stores are all established.

Pacific Syndicate Stores Co.,
Incorporated.
5-10 and 15 CENT STORES.

50 STORES NOW BEING ESTABLISHED ON PACIFIC COAST.

Head Offices OAKLAND, CAL. Union Savings Bank Building.
H. B. WOOD, Manager New York Office.
Address all communications To the Oakland Office.

OFFICERS AND DIRECTORS.

COL. J. B. FULLER, President, Ex-Bank Commissioner.
CAPT. E. E. CAINE, Director, Capitalist and Ship Owner, Seattle, Washington.
HON. TRUMAN REEVES, Sec. and Treas., Treasurer of the State of California.
T. K. STATELER, Director, General Agent Northern Pacific Railroad.
WILLIAM CROCKER, Director, San Francisco.

Managers wanted who can influence capital. Share of profits and salary to right party.

Pacific Syndicate Stores Co.,
Union Savings Bank Bldg. Oakland, Cal.

The Bulletin
OF SAN FRANCISCO
Delivered by carrier daily and Sunday
...65c Per Month...
If you have anything to advertise it will be promptly attended to.
Los Angeles Office, 116 S. Broadway
M. GEORGE, Representative
PHONES: Home 3333, Sunset Main 3331

RIPE PEACHES
Everything for the Table
Nine Departments.
DELICATESSEN DEPARTMENT
Hot and Cold Cooked Meats, Baked Beans and Brown Bread. Fancy Cheeses, Salads, etc.
Private Exchange 398
LAMB DEPARTMENT MARKET
PHONES 398 452 So. Broadway

Plates, Crowns, Bridgework
Only Until June 1st
$3.50
Cleaning and Extracting Free. Everything else at only a trifle more than cost of material. Absolutely without pain.
None better can be had, no matter how much you pay. All work guaranteed.
PEOPLE'S DENTAL PARLORS, 108 N. Spring St.
Open evenings and Sunday forenoons

Early Fruits.....
Watch this store for them, you'll find them here first. We had the first Canteloupes yesterday—more due today. Keep in touch with us and live well.
LUDWIG & MATTHEWS,
Phones 550. 133-135 S. Main.

DEATH MOWS DOWN BABIES.

"Slaughter of the Innocents" in Institutes.

Appalling Mortality Among the Public Proteges.

New System May Save Many from Grim Reaper.

[SPECIAL CORRESPONDENCE OF THE TIMES.]

SACRAMENTO, May 30.—A. J. Pillsbury, secretary of the State Board of Examiners, has once more been talking of the hard fate of orphans and abandoned children, a subject that evidently lies very close to his heart and wherein his influence will be felt for a long time to come.

Why should institutional life be fatal to so many children? Is it in the lack of care, or the lack of skill? Or are there many causes that are working in combination to produce the modern "slaughter of the innocents," which certainly do not reflect with credit upon latter-day civilization? These are some of the questions that lie heavily on the mind of Mr. Pillsbury, and which he is ceaselessly endeavoring to answer.

"The great number of these children is scarcely appreciated by the public," said Mr. Pillsbury recently, "nor yet is it known how great is the mortality among the infants that have to be committed to institutional care.

"The Associated Charities of San Francisco has for several years maintained as a branch of its organization a children's agency. It employed one woman whose sole duty it was to find homes for homeless babies. The work was a great and a good one.

"The Associated Charities never solicited money for this work; the Merchants' Association furnished it, and the railways supplied the necessary transportation for the agent and her little charges. Some orphanages also contributed funds for the work. The late calamity in San Francisco has accentuated the value of this agency, and has likewise tended to congest the orphanages and foundling homes, for some of them lost all they had, besides their means of caring for their charges, who had to be transferred to other asylums.

"These orphanages that had contributed to the home-finding work, have no longer the ability to help it, nor can any of them independently keep a home-finding agent in the field. It is essential that such agents shall not only procure homes for babies cast upon the world by misfortune but that they shall keep track of the infant, visit it periodically, make certain it is well placed, that its new care-taker is as nearly parental as possible, and that these little waifs—either orphans, half-orphans or foundlings, are tenderly nurtured, properly brought up, made of value to society and not permitted to drift upon the world undirected by guiding hands.

"The mortality among what may be called the institutional children is indeed very great. I know of one institution, which I cannot name, that received 102 babies in 1905, out of which sixty-two died in that year. I know of another that received ninety-seven babies in the same year. How many of them died I do not know, but I do know that seventy children in that institution died within the year.

"Wherever the boarding out of independent infants has been tried the mortality has been reduced from 75 and 80 per cent. down to 30. What infant life wants is mothering, and it must have it, or flicker out. Three of our foundling homes in California have been so wrecked, or deprived of their ability by reason of the late disaster, that they cannot take care of babies at all, and orphanages are not expected to care for them as a rule.

"It has now been agreed in San Francisco that under the direction of the Associated Charities there shall be appointed three women to be known as children's agents. One of these will be of the Catholic religion, to inspire confidence among women of that persuasion, who will wish their little half orphans to be cared for properly. The second woman will be a Protestant for similar reasons, and the third will be a woman who will devote her entire attention to the work of placing babies out to board, and to the work of looking out for the foundling class of infants.

"The present movement is to meet immediate necessity, and I believe that it will prove of such value as to be permanent. These agents will keep in touch with the children, will occasionally visit them, will observe the treatment they receive, and will practically be guardians of the little ones for the time. I believe that this new system will never be departed from, and that the State will ultimately support it."

Things Peculiar.

Antwerp is to spend $40,000,000 in order to secure the most up-to-date port in the world.

The geysers of New Zealand sympathized with the Vesuvius eruption, throwing streams of mud and boiling water hundreds of feet into the air.

There is being built on the Minnesota State fairgrounds in Minneapolis the largest live stock amphitheater in the world, at a cost of $100,000. Although the building is designed wholly for fair purposes, it will be available at other times in the year for conventions or gatherings requiring a large seating capacity.

An incubator with a capacity of 15,000 eggs, the largest in the world, has just been completed by a New York State man. It is 102 feet long and four and a half feet wide, divided into 100 compartments. It would require an expenditure of from $5000 to $6000 to fill the incubator with eggs of the common variety. It does the work of 1000 fowls (averaging 15 eggs to a hen) or has the capacity of one hen sitting constantly for 10 years.

Earlier than any known paintings, some tapestry discovered recently at Deir-el-Bahari, near Thebes, is among the oldest specimens of human art extant, with the exception of the prehistoric drawings on the bones of extinct animals by the river drift men, which, of course, are incomparably older. But these paintings represent the period in which the art of Egypt was at its zenith, the eighteenth dynasty, and consequently date back about 3500 years.

Professor Classen of Aix-la-Chapelle, has brought out a process of making alcohol from sawdust. The cellulose is treated with gaseous sulphuric acid, and glucose formed, and is converted into alcohol by fermentation. A ton of sawdust yields about 50 gallons of crude alcohol or 25 gallons of absolute alcohol. It is expected, however, that in time 30 gallons or more will be obtained.

Reduced Rates to the East.

The Gould System, Texas and Pacific-Iron Mountain Route. The Denver and Rio Grande and Missouri Pacific Railways (the scenic line of the world) have announced reduced rates from Southern California to the east on certain dates throughout the summer which will be glad news to the traveling public account of the excellent through sleeping car service and grand scenery via the Gould System. Office 229 South Spring st.

Carpets

Our stock in this line is complete. Wiltons, Velvets, Axminsters, Body Brussels, Tapestry, Ingrain. Hundreds of patterns and styles to select from.

Rugs

We are proud of our line and the way we show them. We carry all the best goods. Wiltons, Ardhans, Velvets, Axminsters, Body Brussels, Tapestries, Pro-Brussels, Ingrains, all sizes.

For Nobby Goods in Exclusive Designs at Right Prices

It Pays to Trade With the House of Quality.

(Independent of the Furniture Trust)

LYON McKINNEY SMITH CO.

652 S. Broadway. (Six Floors.) At Seventh Street. Los Angeles.

The Store That Does the Business and Makes the Prices

Our six floors are crowded with the best the eastern factories produce—Weathered and Golden Oak, Mahogany, Birdseye Maple, etc.

New effects in Spring patterns. Portieres, $2.00 to $50.00. Lace curtains, 90c to $30.00. Everything you need.

Furniture

Draperies

The Only Way

There are many remedies and few cures for the loss of vital, nerve and muscular strength; for those weaknesses which rob the physical body of its strength. There is one grand and never failing remedy when it is applied right—that is Electricity. It will cure in every case when given to the body in the right way. It is a mistake for anyone to think that drugs will build up broken-down organs. You must give back to the body what it has lost. This is not found in drugs, all of which are temporary stimulants. The real strength of the nerves and vital organs is Electricity. That is what the body has lost; that is what it must get back. I have cured 50,000 weak, unhappy, broken-down men in the twenty years that I have applied my

DR. McLAUGHLIN'S ELECTRIC BELT

And every one of them had spent from $50 to $500 on drugs before they came to me as a last resort. Are you weak or in pain? Are you Nervous or Sleepless? Have you Varicocele, Rheumatism, Weak Back, Kidney Trouble, Weak Stomach, Indigestion or Constipation? Are you lacking in Vigor? I can give you the blessing of health and strength. I can fill your body with vigor and make you feel as you did in your youth. My Electric Belt is worn while you sleep. It gives a soothing genial warmth into the body. This is life—vigor.

No matter what ails you, there is a cure for you in Nature's remedy—Electricity. The greatest cures on record have been performed by this famous Belt, and it is recognized today as the greatest remedial agent known to mankind. It cures every form of weakness, restores the fire and vigor of youth, cures all forms of Nervous Diseases, Kidney and Bladder Troubles, Rheumatism, Sciatica, Varicocele, Lumbago and many other complaints, after every other known system of medical treatment has failed.

We give a test free to all who call. If you can't call, we will send you our beautifully illustrated book with full information free. Call or write now. Don't delay.

Put your name on this coupon and send it in. 5-31-6
THE DR. M. B. McLAUGHLIN CO.,
129 South Spring St., Los Angeles.
Send me your Free Book, closely sealed, and oblige:
NAME .....
ADDRESS .....

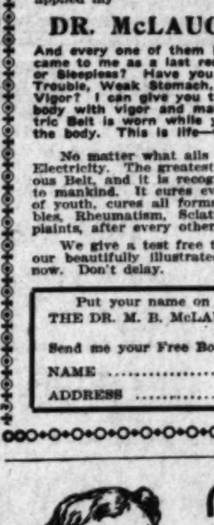

MEN

I Know What I'm Promising You

When I say I can CURE YOU, I say this without FEAR or HESITATION, because the EXAMINATION I give you is THOROUGH AND SEARCHING. After my DIAGNOSIS of your case is made, I know that with my SUPERIOR knowledge and equipment I can get at the ROOT of your trouble and MASTER it. I am not afraid to work, and with your help can give you the results you are looking for.

Varicocele Cured 4 to 6 Days

Many men suffer from varicocele and have many times treated without satisfactory results. I want to say to all such that my treatment personally applied will cure you in 4 to 6 days, and the cure will be permanent.

Functional Decline

Termed Weakness by Some.

The success I have had in restoring functional derangement has been a great surprise to many who have met with failure in former treatment. It's the right treatment applied in the right way that brings the satisfactory results. By my direct method all inflammation is removed and free, healthy circulation is established.

Contracted Diseases

Failure to quickly cure these conditions is due to harsh measures, which are the direct cause for chronic conditions. My treatment is most cleanly and perfect.

I cure Rectal, Kidney and Bladder Troubles, Piles, Fistula and Blood Diseases, Wasting, Nervous and Chronic Conditions, causing functional derangement, impairing strength and vitality.

DR. MORTON, 316 S. Broadway

HOURS—9 to 4, 7 to 8. Sundays, 9 to 12.

RUPTURE

Four years ago a man came to us with a bad rupture of many years' standing. We told him we could CURE him. He was skeptical, but consented to try our No Cure No Pay plan. Here is what he says now:

"I will say that since you CURED me, four years ago, I have tied, weighed and handled 9384 tons of hay, besides having done other kinds of hard work, and have never since experienced any inconvenience from the Rupture, it being CURED for hard work as well as leisure."—SOLOMON HIRSHEY, San Jose.

What We Did for Him We Can Do for You

It costs nothing to find out. Call and see us.

Fidelity Rupture Cure

415½ S. SPRING ST. Rooms 8 and 9. Hours 10 to 5—7 to 9

MEN

3 Reliable Brother Specialists 3

STRICTURE, VARICOCELE, WEAKNESS, BLOOD POISON, inflammation and ulceration of the mucous membrane. Reasonable fee with guarantee.

CONSULTATION FREE. Men out of town write.
HOURS—9 to 12, 1 to 5, 7 to 8 daily; 9 to 1 Sunday.

Doctors Beech Brothers

332 to 336 Germain Bldg, 224 S. Spring St., Opposite Orpheum, Los Angeles.

To introduce our up-to-date and new methods we will until JUNE 10th charge only one-half our regular fee

BEECH'S VIGOR-INE
Cures Weakness and Failure. Compounded and used only by us. In plain package by mail, $1, 6 for $5. Send for it

FREE!

(Third Year in Los Angeles.) No Fee.

Try them at our expense, not yours. Our new Cures for Catarrh, Asthma, Deafness, Rheumatism Epilepsy or Fits and Piles.

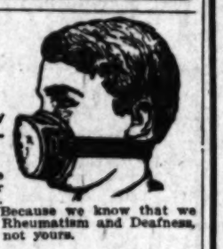

Consultation, Examination, Treatment and Medicine Free to use at home to all who apply in person at our offices. NOT ONE CENT TO PAY FOR ANYTHING. WILL YOU TRY IT? Why do we make this offer? Because we know that we have the BEST CURES for Catarrh, Asthma, Epilepsy, Rheumatism and Deafness. We want you to know it, and to know at our expense, not yours. Right reserved to withdraw free offer at any time.

PACIFIC MEDICAL CO. Offices 526, Fifth Floor Bryson Block 2nd & Spring

Twenty feet back of elevator. Ask the man. Hours 9 to 5, 7 to 8; Sundays 9 to 12.

LASH'S KIDNEY & LIVER BITTERS

A PLEASANT LAXATIVE NOT INTOXICATING

Our herbal remedies have cured American diseases for two generations.
FOO & WING HERB CO.,
903 South Olive Street, Los Angeles.

FREE

Write for free 16c package Infold Toilet Tissue and literature naming price of stock in the Company. Greatest industrial enterprise of the age. 503 H. W. Hellman Building. Southwestern Securities Company, Los Angeles.

J. P.

Those suffering from weaknesses which sap the pleasures of life should take Juven Pills. One box will tell a story of marvelous results. This medicine has more rejuvenating, vitalising force than has ever before been offered. Sent post-paid in plain package only on receipt of this adv. and $1.

Made by its originators C. I. Hood Co., proprietors Hood's Sarsaparilla, Lowell, Mass.

Blood and Skin Diseases a Specialty

Rupture, Piles, Varicocele and Strictures Cured Without Cutting.
MELVIN E. SYKES, M.D.
415½ South Spring Street, Grand Pacific Hotel.

Goat Lymph Double Strength Tablets

Nature's own remedy for the rejuvenation of weak, nervous, wasted, debilitated systems. Permanently restore VITALITY, whether lost by indiscretion, disease or dissipation. Cure all WASTING WEAKNESS, SENILITY, NEURASTHENIA and NERVOUS DEBILITY. $2 box containing month's treatment. 3 boxes $5. Sent prepaid on receipt of price. Prepared only by ALDINE LABORATORIES, 14 LEXINGTON AVE., NEW YORK. Treatise free. Sold in Los Angeles only by OWL DRUG CO.

Old Remedy. New Form.
NEVER KNOWN TO FAIL.
Tarrant's Extract of Cubeb and Copaiba in
CAPSULES.
The fastidious, quick and thorough cure for simple and contagious vaginal and urethral discharges. Easy to take, convenient to carry. Fifty years' successful use. Price $1.at Boswell & Noyes, 300 South Broadway; Owl Drug Co., 329 S. Spring st.; Los Angeles, or by mail from The Tarrant Co., 44 Hudson st., New York.

Ladies' Diseases and all Ailments Peculiar

to the sex scientifically treated quickly and painlessly cured. Superfluous hair, moles, red veins, etc. removed, forever, by an EXPERT. Consultation free and Confidential.
Merrill Medical Institute.
Suite 5 208½ S. Broadway

ONE BOTTLE CURES.

McBurney's Kidney and Bladder Cure.
For Bright's Disease, brick-dust deposit, bedwetting, gravel, dropsy, diabetes and rheumatism. Send 25c in 2c stamps to W. F. McBurney, 2007 Vermont ave., for five days' treatment. Prepaid. $1.00. Druggists.

MEN ONLY

Varicocele

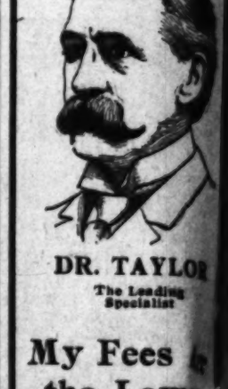

DR. TAYLOR
The Leading Specialist

If you have Varicocele I will say to you that, with a certainty as unerring as the sun's rays, I will emancipate you and restore you to physical perfection.

You need be a slave no longer to physical infirmity. I can cure you. And if you can place yourself under my professional care for a few days I will send you away a well man, fitted for the active duties and pleasures of life.

From earliest history efforts to conquer Varicocele have been made by the most skilled doctors of every age, but nothing positive in result was ever reached until the discovery, perfection and systematization of my method. During the last decade I am proud to say that I have cured, TO STAY CURED, thousands of cases of Varicocele by this system.

By this certain method I use the curative power of natural forces, and with absolute safety and certainty, in a very few days, cure the worst forms of varicocele.

I have triumphed in the origination and perfect development of my special method, and it is most gratifying to see patients, after a cure by the Taylor method, resuming active business duties, for which their diseases had previously physically disqualified them.

It is now unnecessary for any man to permit a Varicocele to remain and deny his vital organs the nutrition they require and that supply him with the very essence of life.

Varicocele is the direct cause of Nervous Prostration and the early loss of Mental and Physical Powers, which in turn cause business failures and unhappiness.

My earnest advice to all sufferers from Varicocele is to seek early cure, and thus forestall the approach of Nerve-Vital diseases.

Weakness

Functional weakness in men is in reality a comparatively simple ailment, and is but a symptom of local disorder, a state of chronic inflammation of the prostate gland. No stimulating treatment, whether internal or locally applied, can do more than excite temporary activity. By my system of local treatment I restore absolutely normal conditions throughout the organs involved, which promptly results in complete and permanent restoration of strength and vigor. This treatment is original with me, and is the only radical and certain cure yet devised.

The above, together with Organic Weakness, Lost Vigor, Specific Blood Poison, Stricture, Contracted Disorders and Reflex Ailments, constitute my specialty and are the only diseases I treat.

My Fees [illegible] the Lowe[st]
And You Ca[n]
Pay Whe[n]
Cured

I offer not only FREE [illegible]tion and advice, but of e[very] that comes to me I will [give] careful Examination and [Diagnosis] without charge. No [one] should neglect this opport[unity] get expert opinion about [his] ble.

If you cannot call, [write] Diagnosis Chart. My [system] home treatment is always [successful] and satisfactory.

My Suite of treating rooms is the largest in the city, and is absolutuly private.

Dr. Taylor & Co.
305½ South Spring Street
Cor. Spring and Third Sts., Ramona Block, Los Angeles, Cal.
Office Hours—9 A. M. to 9 P. M. Sundays, 10-1 Only

We Cure Weak Me[n]

Our method completely [restores] permanently revives [men] after "cure-all" remedies, "quick cure" specialists [and] even to benefit.

Our scientific, system[atic] course of treatment [for] weak, nervous, broken [down] youths and men, who [are] through folly, disease [or] and excesses, unfitted [themselves] themselves for work and the [full] joyment of life, is a [sys]tem that has been [used] many times over and [proved] entirely satisfactory, [but] totally different from [the] many sickening [drug] tablets and the [dangerous] stomach-ruining drugs [given] en by would-be [specialists]. Our specific treatment [for] all the symptoms [of] Failing Strength is [nerve]less, though so effective [as] to remove them [immediate]ly. It is constitu[tional] therefore, by purifying [the] blood, strengthening [the] nervous system, [and] the tissues, the patient comes strong and healthy, with all signs of the trouble forever gone. Our treatment is to the human system what the sap is to the tree—it gives energy, ambition and confidence that leaf into a prime, healthy, manly growing of new life.

No Fee

We give the best medical attendance, experience and skill can furnish, [and] the question of payment contingent [upon] a perfect and permanent cure. We do not expect any fee from responsible parties until you are satisfied beyond shadow of doubt that you are CURED, stay CURED and no larger than you will be willing to pay for [such] medical service.

Our offices are equipped with the most modern and scientific [appli]cal devices for the treatment of men.

By the latest and best methods we cure to remain cured Nervous Debility, Blood Poison, All Skin Diseases, Sores and Ulcers, Swollen [Joints], Varicose or Knotted Veins, Piles, Rupture, Kidney and Bladder [Trouble] and all diseases and weaknesses of men due to Inheritance, Exhaustion, [or] result of Specific Diseases.

Consultation free, confidential and invited. Office hours, 8:30 a. [m. to] 8 p. m. Sundays, 9 to 12 noon.

DR. GREENE & CO.
254 South Broadway Corner T[hird]

Suffering Women

STRICTLY RELIABL[E]

Nervous—Weak—Diseased

There is no earthly reason why you should longer endure miseries arising from irregularities, Periodical Headaches, Falling or Displacement of the Womb, Nervousness, Hysteria and like ailments, which rob you of your health, strength and beauty, and make you prematurely old.

Our physicians will positively cure you. Ladies examined without exposure.

Free One Mon[th] Trial Trea[t]

Consultation Free

All Forms of Chronic and Special Dis[eases] of Men and Women

Dr. Martin & Co.
254 South Broadway Suite 18. Los Angeles
Office Hours—9 a.m. to 8 p.m.

ONLY

DR. TAYLOR
The Leading Specialist

My Fees Are the Lowest
And You Can Pay When Cured

I offer not only FREE Consultation and advice, but of every case that comes to me I will make careful Examination and Diagnosis without charge. No ailing man should neglect this opportunity to get expert opinion about his case.

If you cannot call, write for Diagnosis Chart. My system of home treatment is always safe and satisfactory.

as is the largest in the city, tutuly private.

lor & Co.
Spring Street
amona Block, Los Angeles, Cal.
0 P. M. Sundays, 10-1 Only

re Weak Men

Our method completely and permanently revives power after "cure-all" remedies and "quick cure" specialists fail even to benefit.

Our scientific, systematic course of treatment is for weak, nervous, broken down youths and men, who have, through folly, dissipation and excesses, unfitted themselves for work and the enjoyment of life, is a system that has been tested many times over and proven entirely satisfactory. It is totally different from the many sickening pills and tablets and the stimulating stomach-ruining drugs given by would-be specialists. Our specific treatment for all the symptoms indicating Failing Strength is harmless, though so effective as to remove them immediately. It is constitutional, therefore, by purifying the blood, strengthening the nervous system, nourishing the tissues, the patient is all signs of the trouble forever gone. Tells what the sap is to the tree—it is to that leaf into a prime, healthy, manly man.

We give the best medical attention, experience and skill can furnish, leaving the question of payment contingent upon a perfect and permanent cure. We do not expect any fee from responsible parties until you are satisfied beyond a shadow of doubt that you are CURED to stay CURED and no larger than you will be willing to pay for high class medical service.

th the most modern and scientific methods of men.
Blods we cure to remain cured Nerve-Vim Diseases, Sores and Ulcers, Swollen Glands, Rupture, Kidney and Bladder Disease, f men due to Inheritance, Exhaustion, or the

l and invited. Office hours, 8:30 a. m. to

EENE & CO.
Corner Third
ay

STRICTLY RELIABLE

One Month's Free Trial Treatment

Consultation Free
nic and Special Diseases
and Women
rtin & Co.
Suite 18. Los Angeles,
s—9 a.m. to 8 p.m.

RAILROAD RECORD.

BROAD GAUGE AND TUNNELS.

Also a Trolley Depot on Fourth Street.

Harriman Lays Plan for Big Development.

Los Angeles-Pacific Lines Want Third Rail.

It is now the Harriman Los Angeles-Pacific to the fore in a scheme of general development and improvement as pretentious as any yet undertaken by the Huntington Pacific Electric.

What is under way for immediate prosecution is to obtain permission to lay a third rail for a broad-gauge railway over the existing Los Angeles Street Railway lines by which the Los Angeles-Pacific enters and leaves the city; to push through the plans for the Hill-street tunnel, and to secure a sufficient frontage and depth at Fourth and Hill streets for the erection of a fine new electric depot and fireproof modern office building, which will take the cars from the street, and relieve the present congestion on Fourth street between Hill and Broadway.

The depot plan especially is a pet project of the Los Angeles-Pacific people, which the difficulty in securing property rights has thus far blocked.

"Some day we shall get the needed property, and then we shall be in a way to push our plans through," said President E. P. Clark yesterday. "Just as soon as it is possible to dispose of the present tenants on the property we shall put through the plans for a passenger terminal which we have long had in mind, and which is necessary to the proper handling of our growing passenger traffic.

"This new depot would provide track-age room off of the streets, so that our cars would not be compelled longer to stand outside in making the necessary switching. There would be ample room for the accommodation of passengers, and to facilitate their taking and leaving trains. The upper stories of the building would undoubtedly be devoted to general office purposes.

STANDARDIZING NEXT.

"We shall begin standardizing our system as soon as the needed new materials, rails and ties, begin to arrive. We expect to begin at once to secure permission to lay a third rail through the city streets along the routes now taken by our cars in entering and leaving the city.

"In this connection, we are naturally anxious to see the Hill-street tunnel proposition put through, as it will mean a great deal, not only to us, but to the city in general and to the residents of the northwest portion of the city in particular.

"I do not know whether or not it is generally known, but, contrary to the popular impression, the tunnel from Sunset boulevard to its intersection with Hill street will be practically on a dead level, a distance of some 990 feet. From Temple to First street, the grade is only about 3 per cent., as against a grade of more than 5 per cent. up Broadway from First.

"We have already bought sufficient land at the Sunset boulevard entrance to the proposed tunnel for our purposes in making the necessary curves to connect with our main line.

THE TWO TUNNELS.

"The two proposed tunnels will be about 1500 feet in length; the first entering at First and Hill streets, and running through a distance of 530 feet to Temple street, where the line will cross on the grade level and enter the second tunnel, which will be 990 feet in length, and will extend to Sunset boulevard.

"The shortening up of our running time to Hollywood and intermediate points, through this tunnel, would place residents of the northwest within a few minutes, at most, of the center of the city.

"All of this is a part of the general scheme of development along which we have been working for some time. It is evidence of our contention, made consistently and at all times, that we have not sold out from the Los Angeles-Pacific Railway. I say this, in spite of all reports to the contrary. As a matter of fact, our holdings in the Los Angeles-Pacific Railway are larger now than ever before. The only change that has been made in the personnel of the company is that we have taken in a partner instead of selling out to anybody."

KEEPING OUT OF LOCAL FIELD.

As Mr. Clark has explained before, the cars of the company are all so constructed that they may be converted into standard equipment by the substitution of standard-gauge trucks, so that he does not apprehend any difficulty in making the change gradually from the present narrow-gauge system to the standard when the reconstruction work is begun on the lines of the system.

Further explaining his attitude with regard to declining to entertain the proposition of the citizens of the northwest part of the city for a cross-town line north and south, Mr. Clark declared that further than the refusal of his company to build any new city line under the twenty-one year franchise ordinance, the Los Angeles-Pacific is keeping out of the local street railway field, leaving that to the Los Angeles Railway.

"From this it would appear that the territorial agreements between the Los Angeles-Pacific and Harriman interests and the Huntington electric interests, which at one time seemed in danger of open rupture, have been again amicably arranged on a common basis of understanding.

OFF FOR SPECIAL SESSION.

Southern California Members Leave for Legislative Term That Will Convene Saturday.

Southern California members of the State Legislature left yesterday for Sacramento to attend the special session which has been called by the Governor to assemble at noon next Saturday. The Senate Finance Committee, of which Senator Charles M. Belshaw is chairman, will meet today to take up San Francisco and other legislation which is to come before the special session, and it was hoped that the Assembly Committee on Ways and Means might meet at the same time. Chairman Stanton of this committee did not leave until yesterday afternoon, however, and the committee may not get together until tomorrow.

The opinion was expressed yesterday by Assemblyman Stanton that the special session might be a long one. Many members from this section say they are desirous of giving every assistance to San Francisco, there are some things the Legislature may not be disposed to grant; a State building in San Francisco, for instance, being named as one of the wishes of the northern city that will not meet with favor.

DIVES TOO DEEPLY.

The Fourth Time Shannon Strikes the Bottom of Bath and Is Rescued With Difficulty.

William Shannon of No. 854½ San Pedro street was rescued with difficulty from the swimming pool at the Eastlake sulphur baths yesterday afternoon at the finish of a dive from an elevation of twenty feet.

Shannon struck the bottom of the tank with terrific force, sustaining a laceration of the scalp extending over the back of his head several inches and causing temporary paralysis of his entire body. The injured man sank to the bottom of the pool, and was rescued by J. T. Hermson of No. 1112 Santee street, who noticed the discoloration of the water caused by the blood flowing from the wound.

The injured man was removed to the Receiving Hospital, where his injuries were dressed by the police surgeons.

Shannon has successfully made the dive three times, but miscalculated the depth of the water the fourth time and would have drowned without Hermsen's ready assistance.

FLAG DAY SOON.

Superintendent of Public Instruction Calls Upon Schools for General Observance of Anniversary.

Flag day, which for many years has been observed with appropriate ceremonies in the public schools, will occur on June 14. This will be the 129th anniversary of the adoption of the Stars and Stripes as the flag of the United States, and Thomas J. Kirk, Superintendent of Public Instruction for the State of California, has sent out a request that special attention be paid to the observance of the day this year. He argues that among other things the calamity at San Francisco and the promptness with which the government came to the rescue of the stricken people, offers an unusual opportunity for an impressive lesson on patriotism.

GOVERNMENTAL GIFTS.

In France, When a Couple Are Married, They Are Presented With a Little Book.

When the civil ceremony of marriage is performed in France, says the Boston Globe, the official who conducts it passes to the newly-wedded pair a little book, which is the wedding gift of the French government. This book contains an official record of the wedding and a number of blank spaces for future births, marriages and deaths in the family.

The most important feature of the small volume, however, is contained in about six pages that are devoted to the special instructions which the Academy of Medicine has prepared on the care of young children. These instructions number thirty-five in all and refer to the feeding and clothing of infants and to the further protection of the helpless child.

This curious little wedding gift was inspired by the deep thought which the government has given to the subject of the reduction of infant mortality, a problem of the utmost importance in view of the backward movement in population in France.

SHIPPING.

PORT SAN PEDRO, LOS ANGELES.

ARRIVED—WEDNESDAY, MAY 30.

Steamer Roanoke, Capt. Dunham, from Portland, via San Francisco and Eureka.
Steamer James S. Higgins, Capt. Higgins, from Fort Bragg, via Port Los Angeles.
Mexican steamer Curacao, Capt. Paulsen, from Guaymas, Masatlan and other Mexican ports.

SAILED—WEDNESDAY MAY 30.

Mexican steamer Curacao, Capt. Paulsen, for San Francisco.

IN PORT, WEDNESDAY, MAY 30.

Steamer Roanoke, Crescent wharf.
Steamer James S. Higgins, S. P. wharf.
Steamer Grace Dollar, S. P. wharf.
Steamer Lakme, Kerckhoff-Cuzner wharf.
Steamer San Gabriel, Kerckhoff-Cuzner wharf.
Steamer Santa Monica, S. P. L. Co. wharf.
Steamer Centralia, S. P. L. Co. wharf.
Steamer Cabrillo, Banning wharf.
Barkentine Gleaner, outer harbor.
Barkentine Aurora, S. P. wharf.
Barkentine Chas. F. Crocker, S. Cal. wharf.
Barkentine Emily, Consolidated wharf.
Tug Sea Witch, S. P. wharf.
Schooner Watson A. West, S. P. L. Co. whf.
Schooner Meteor, S. P. L. Co. wharf.
Schooner Borealis, S. P. wharf.
Schooner Eric, S. P. wharf.
Schooner Meta Turner, Salt Lake wharf.
Schooner Okanogan, S. P. wharf.
Schooner Bainbridge, outer harbor.
Schooner Expansion, S. P. wharf.
Schooner Lucy, S. P. wharf.
Schooner Ivy, Southern California wharf.

TO LEAVE, THURSDAY, MAY 31.

Steamer Roanoke, Capt. Dunham, for Portland, via San Francisco.
Schooner Meteor, Capt. Hopmir, for Tacoma in ballast.

FRIDAY, June 1.—Steamer Santa Monica, Capt. Olsen, for Gray's Harbor.

DUE AT THIS PORT.

Steamer Coos Bay, from San Francisco and way ports.
Steamer Harold Dollar, from Astoria.
Schooner King Cyrus, from Tacoma.
Barkentine J. L. Eyision, from Tacoma.
Barkentine John C. Meyer, from Aberdeen.
Barkentine Gardiner City, from Port Hadlock.
Bark Willie R. Hume, from Mukilteo.
Schooner Emma Claudina, from Eureka.
Schooner Salvator, from Port Gambia.
Schooner Balboa, from Tacoma.
Schooner Susie M. Plummer, from Tacoma.
Schooner C. S. Holmes, from Olympia.
Schooner David Evans, from Port Townsend.
Schooner Mildred, from Everett.
Schooner Stimson, from Ballard.
Schooner Blakeley, from Port Blakeley.
Schooner Salem, from Olympia.
Schooner Annie Larsen, from Marshfield.
Schooner Carrier Dove, from Port Blakely.
Schooner E. K. Wood, from Gray's Harbor.
Schooner Prosper, from Eureka.
Schooner R. C. Slade, from Aberdeen.

COMING FROM FOREIGN PORTS.

German ship Lisabeth, 94 days from Hamburg.

The passenger steamer Cabrillo makes daily trips to Santa Catalina Island and return.

MOVEMENT OF "MOSQUITO" FLEET.

ARRIVED—WEDNESDAY, MAY 30.

Launches Fashion, Orient and Nellie, from Long Beach, with passengers.
Launch Alpha, Capt. Young, for California Fish Company.
Launches Columbia, Bercich and Victoria, with fish for local wholesalers.

SAILED.

Launches Fashion, Orient, San Diego and Nellie, for Long Beach with passengers.
Launch Alpha, Capt. Young, for fishing grounds.
Ten sailboats for fishing banks and returned with fish for local wholesalers.

TIDE TABLE FOR SAN PEDRO.

			High.	Low.
Thursday,	May	31.....	3:37 a.m.	9:39 a.m.
			4:33 p.m.	9:28 p.m.
Friday.	June	1.....	4:49 a.m.	10:10 a.m.
			5:17 p.m.	11:29 p.m.
Saturday,	"	2.....	5:03 a.m.	11:22 a.m.
			6:04 p.m.	
Sunday.	"	3.....	6:40 a.m.	0:22 a.m.
			7:28 p.m.	12:11 p.m.
Monday,	"	4.....	7:36 a.m.	1:12 a.m.
			7:39 p.m.	12:55 p.m.
Tuesday.	"	5.....	8:30 a.m.	2:01 a.m.
			8:50 p.m.	1:37 p.m.
Wednesday,	"	6.....	9:29 a.m.	2:47 a.m.
			9:43 p.m.	2:17 p.m.
Thursday.	"	7.....	10:11 a.m.	3:35 a.m.
			9:25 p.m.	3:01 p.m.

PORT ITEMS.

WEATHER: Clear; wind southwest, velocity 18 miles.

The passenger and freight steamer Roanoke, Capt. Dunham, arrived today on her regular run from Portland via San Francisco and Eureka, with a good passenger and freight list.

Capt. John Gilbert has turned over the command of the schooner San Buena Ventura to Joseph Heckey; H. E. Small also has been enrolled as master of the schooner Narrow Gauge; F. M. Johnson of the steamer Breakwater and A. Jackson of the schooner North Bend.

PORT LOS ANGELES.

ARRIVED—WEDNESDAY, MAY 30.

Schooner C. S. Holmes, from Olympia.
Steamer Santa Rosa from San Diego.

SAILED—WEDNESDAY, MAY 30.

Steamer Santa Rosa for San Francisco.

VESSELS IN PORT WEDNESDAY.

British ship Carn'd Llewellyn, Capt. Evans, from Nordenham.
British ship Ovanasia, Capt. Greig, from Newcastle-on-Tyne.

COMING FROM FOREIGN PORTS.

French ship Ville de Mulhouse, Capt. Bony, 151 days from Antwerp.
British ship Lucipara, Capt. Whit, from Rotterdam.

COLLEGE BANQUET.

The faculty of Occidental Academy gave a banquet to the graduating class last night at Christopher's. The table was decorated with red and white, the class colors, and many flowers. Charles Emory Barber, the principal, acted as toastmaster. Responses were made to the following toasts: "'06 as It Was," Hugh K. Walker, Jr.; "'06 As It Is," Arthur M. Young; "'06 As It May Be," Miss Esther Cumberland; "'06 Under the Microscope; the Higher Powers," Prof. Sara Dole; "Class Triumphs," Owen Robert Bird; "Responsibilities of a Class Father," William E. Roberts; "The Ladies," Benjamin Rankin Smith. After the toasts, Prof. Barber announced that the academy would be greatly enlarged and improved before the opening of the new year.

St. Paul Honors Dead Students.

ST. PAUL, May 30.—The feature of Memorial Day here was the unveiling of a monument at the university to students, who lost their lives in the Spanish-American War.

LADIES CAN WEAR SHOES

one size smaller after using Allen's Foot-Ease, a powder to be shaken into the shoes. It makes tight or new shoes feel easy; gives instant relief to corns and bunions. It's the greatest comfort discovery of the age. Cures and prevents swollen feet, blisters, callous and sore spots. Allen's Foot Ease is a certain cure for tired, sweating, hot, aching feet. At all druggists and shoe stores, 25c. Don't accept any substitute. Trial package FREE by mail. Address, Allen S. Olmsted, Le Roy, N. Y.

70 STYLES 70
Refrigerators
Best Line in Los Angeles
Kremer Hardware Co.
558 So. Broadway

School Shoes
Dependable qualities at right prices—including our "Family Line" and the celebrated Red School-house brand.
LE SAGE BROS.,
453 South Broadway

BEER "PERFECTION BREW"
Edna Germain Wine Co
635 SOUTH MAIN STREET
Great for Kidneys.
Weak back, tired feeling, mental depression, sleeplessness, headache and other symptoms are quickly cured by the use of Palmo Tablets. They act directly on the kidneys and nervous system, and make you look and feel years younger. 50 cents. AT ALL SUN DRUG STORES.

RUPTURE
NO Knife used or time lost Pay until cured
Call and see testimonials in our office. Address FIDELITY RUPTURE CURE, 415½ S. Spring St., Los Angeles; rooms 5, 9. Hours 10 to 5 and 7 to 9.

NEWMARKET
Choicest Meats for the least money. Visit Newmarket today
422-4 So. Broadway

$2.00 ODD PICTURE FRAMES 49c
Factory clean up of fancy gold, mission finish and fancy enameled picture frames in various sizes; values up to $2.00. On sale Thursday at 49c.

$1.00 FRAMED PICTURES 69c
Fancy colored pictures in 11-2 inch gold frames; size 12x22 inches; splendid assortment of subjects; worth $1.00. On sale Thursday at 69c.

$1.50 DINING ROOM PICTURES 98c
Fish and game subjects in fancy veneer frames; mission finish with gilt trimmings; size 18x30 inches; worth $1.50. On sale Thursday at 98c.

The 5th Street Store

Silk Petticoats $4.98
$7.50 Values.....
Cut full and wide; plain and changeable colors; a few black and white; shirred, ruffled and plaited styles; regular $7.50 value. On sale Thursday at $4.98.

$1.50 Muslin Gowns 98c
Fine soft finished materials in long and short sleeve styles; yokes of tucks and insertions; a few French styles in the lot; values to $1.50. On sale Thursday at 98c.

$6.00 Good Walking Skirts $3.98
Made of panama, English suitings and mohairs in shadow plaids and checks, pin stripes, plain blue and black; some are plaited and trimmed in folds of same material; cut in circular and gored effect; regular $6.00 values. On sale Thursday, second floor, at $3.98.

Ladies' Home Journal Patterns
Above everything else this store aims to keep up with the times and have the best of everything on the market. We have the Ladies' Home Journal patterns, which, in style, fit and simplicity, lead the world. Buy your next patterns here. Prices 10c and 15c.

$12.50 Three Quarter Length Coats $5.98
New stylish English coats; not like a pony or box coat; made in stylish Scotch plaids in 3-4 length; pretty military back with side vents in back; trimmed in Dresden buttons; lined with satin; values to $12.50. Choice, on the second floor, Thursday at $5.98.

$18.50 Silk Suits $9.98
Good quality silk shirt waist suits for women, in a dozen styles. Plaited waists with yokes of good quality Val. insertion and swiss edged with lace to match. New sunburst skirts trimmed in bands of taffeta and cut good and full. Another style in plain and small checked taffetas and peau de cygne with waists trimmed in bands of silk and tucked and plaited skirts in gored and circular style. There are many more attractive styles in the lot. The actual values are $18.50. Choice Thursday, on second floor, at $9.98.

Women's Rain-Proof Coats $5.98
$12.50 Values.....
Full length rain proof coats. Plaited backs with flat collar; stitched and trimmed in buttons; sleeves have cuffs; with and without belts. Sizes 32 to 44. Absolutely rain proof. Values to $12.50. On sale Thursday at $5.98.

$27.50 Tailor Made Suits $12.50
Made of panama and voiles in Eton and pony jacket styles; Eton jackets are trimmed in taffeta silk vesting with braid ornaments and fancy vestings of all kinds; skirts are cut circular and gored and strapped and trimmed in folds and buttons; colors reseda, old rose, Alice blue, navy and black; don't fail to see front windows; values in this lot to $27.50. On sale Thursday, choice, at $12.50.

$10 Silk Eton Jackets $4.98
Fine quality swiss and chiffon taffeta; vests of plain white taffeta and trimmed with braid and buttons; good white satin lining; 3-4 length sleeves with cuff; some are plaited front and back; regular $10.00 values. On sale Thursday at $4.98.

Dotted Crepes 12½c
19c Quality.....
Dotted crepes in pink, green and blue; suitable for kimonos and dressing sacques; worth 19c. On sale Thursday, a yard, 12 1-2c.

35c SUITINGS 25c
Checks and plaids; highly mercerized in the yarn; will retain their finish; worth 35c. On sale Thursday, a yard, 25c.

8c APRON GINGHAMS 5c
Heavy quality; all size checks and fast colors; worth 8c. On sale Thursday, a yard, 5c.

7c CALICOES 4¾c
Calicoes in stripes and figures; all colors; a good quality that will make serviceable wrappers; worth 7c. On sale Thursday, a yard, 4 3-4c.

12½c YARD WIDE LONG CLOTH 9c
36-inch soft finish long cloth; suitable for women's underwear; worth 12 1-2c. On sale Thursday, a yard, 9c.

Summer and Beach Cottage Bedding
Light Comfortable Blankets For Economical Shoppers

$1.25 Cotton Comforts 95c
Good soft white cotton filled comforts with fancy figured silkoline covers; all hand knotted comforts; worth regularly $1.25. On sale Thursday, each, at 95c.

$2.00 Big Blankets $1.48
Heavy soft 11-4 size cotton blankets; the twilled kind that will stand lots of wear; gray or white with fancy striped borders and shell stitched edges; worth $2.00. On sale Thursday, a pair, $1.48.

$1.25 Cotton Blankets 85c
Big 11-4 cotton blankets in gray or white with fancy borders; long fleecy nap; worth $1.25. On sale Thursday, a pair, 85c.

$2.25 Silkoline Comforts $1.75
Good big comforts with laminated cotton filling; best quality fancy figured silkoline covers; hand kotted; worth $2.25. On sale Thursday, each, at $1.75.

$5 California Blankets $3.48
California gray wool blankets in full 11-4 size with pretty borders; well made and worth regularly $5.00. On sale Thursday, a pair, $3.48.

$1.50 Feather Pillows 98c
Good size in fancy satin finished stripe ticking; good lively pillows worth regularly $1.50. On sale Thursday, each, at 98c.

Kymera Art Rugs $4.98
$6.50 Quality.....
Reversible art rugs; size 9x12 feet; splendid assortment of patterns and colors; excellent wearing; worth $6.50. On sale Thursday at $4.98.

$9.50 INGRAIN RUGS $6.48
Reversible wool ingrain rugs; size 9x12 feet; new designs and colors; handsome borders; excellent wearing; worth $9.50. On sale Thursday at $6.48.

$12.00 PRO BRUSSELS RUGS $9.48
Reversible wool pro-Brussels rugs; size 9x12 feet; new designs and new colors; splendid wearing rugs; worth regularly $12.00. On sale Thursday at $9.48.

$30 WILTON VELVET RUGS $22.50
Handsome new 9x12 feet Wilton velvet rugs; rich medallion and Oriental designs and swell colorings; worth $30.00. On sale Thursday at $22.50.

ATTEND THE
AUTOMOBILE RACES
El Pizmo Beach
SATURDAY, JUNE 9, 1906
FREE EXCURSION
To purchasers of lots. You can make money if you buy now at first prices
$150.00 to $300.00
See us at once---reserve your lots and arrange to go Saturday, June 9, 1906.
Thos. S. Wadsworth, Owner
F. W. CAIN AND M. A. BERNE, Sole Agents
319-320-321 Douglas Building, Los Angeles, Cal.
Phones: Main 932, Home 932

MAMMOTH SHOE HOUSE.
AGENTS FOR
W. L. DOUGLAS SHOES
BEST IN THE WORLD.

Cuticura Ointment SALVE
Instantly relieves and cures Chronic Facial and Infantile Eczema, Salt Rheum, Ringworm, Piles, Pimples and all Skin Diseases. Acts directly upon the affected parts. Recommended by physicians. 50c large jar.
SUN DRUG CO.'S STORES

THE GOETZ GLOVE CO.
Gloves Exclusively
Silk and Kid all lengths
421 S. BROADWAY

Gophir Diamonds
All rings, pins, brooches, studs, cuff buttons, etc., formerly sold from $3.50 to $12.00, for this week only
$1.00
GOPHIR DIAMOND CO., 421 S. B'way.

COMFORT, THE FIRST DAY WORN, IN Queen Quality SHOES
The S. Kaufmann Shoe Co. 451 So. Broadway

Marvel Millinery
Exclusive designs in women's Hats
241-243 So. Bdway

W. LOAIZA & CO.
San Francisco. 416 Jackson St. New York. 54 Broad St.
EXPORTERS and IMPORTERS
Have opened a Los Angeles branch at MARKET & PRODUCE BANK BLDG., Cor. Central and Towne Aves., Rooms 211-213.

UNIQUE
Cloak and Suit House
245 South Broadway

WHOLESALE PRICE on PICTURES.
We are retiring from business.
THE McCLELLAN-KANST CO.,
111 Winston St.,
below Main, bet. Fourth and Fifth Sts.

"The Workingman's Furniture Store"
The Place to Save Money on
CARPETS OR FURNITURE—CASH OR CREDIT
The Crescent Furniture Co
Home 1569, Main 4066 514 S. Main

FURNITURE
Our motto: The best goods for the least money. Watch for our special ads. Wednesdays and Sundays.
R. W. PIERCE FURNITURE CO.,
203-205-207 North Spring St.

SUITS TO ORDER
THE BEST $15 EVER MADE
SCOTCH TAILORS
330 S. SPRING ST.

Headquarters For
JAPA-LAC
P. H. MATHEWS PAINT HOUSE
240 South Los Angeles Street

Columbus Buggy Co.'s VEHICLES
Standard the World Over
CORNER MAIN AND TENTH STREETS LOS ANGELES

LADIES
TAIT'S REGULATING TABLETS
have been prescribed for the cure of
MONTHLY IRREGULARITIES
by many of our best physicians, who testify to their invariable success. They are POSITIVELY GUARANTEED not to injure the most delicate woman and will give speedy relief when other remedies have failed. Price $2. For sale at all SUN DRUG STORES.

FREE EXAMINATION
AND CONSULTATION BY A SKILLED SPECIALIST.
Rooms 400-402, 517 South Broadway.

PIANOS
FOR RENT
$4.00 A MONTH
Bartlett Music Co.
Opp. City Hall

White Port
$2.00 a Gallon.
STAR WINE AND GROCERY CO.
315 W. Fifth St., bet. Broadway and Hill. Phones Main 2785, Home 1659. Prompt Delivery. No Bar.

MEMORIAL DAY.

(Continued from First Page.)

ever arranged in this city was carried out.

Comrade George C. Somers presided, and introduced each of the speakers with a little impromptu oratorical flourish of his own.

STIR BY BENNETT.

Probably one of the most thrilling and heart-stirring numbers on the programme was a short but vivid speech by W. M. Bennett, of the Spanish War Veterans.

Mr. Bennett fought in the Spanish-American War. He is the son of a Southern father, who fought with the losing side in another war, and the young man facing the gray-haired veterans in the royal blue thought to say a word for the losing side, and at the same time withhold not one whit of his reverence for the heroes before him.

He was in khaki, a tall, well set-up young man, with a vigorous method of talking.

"I love to honor the veterans of the Rebellion; I love to honor the descendants of the veterans of the Revolution; I love to honor all soldiers who have fought for their ideals of what is right," he said. "I am proud to be able to appear before you honored veterans of the Civil War. My father was a Southerner. I learned at his knee to reverence the flag that waves over me.

"The bitterness of that great strife has gone out of the hearts of the South and my father has taken me upon his knee and taught me to honor and revere that flag.

"How well has this spirit of honor and reverence for the flag been instilled into the minds of we of the second generation, the late war with Spain and in the Philippines has shown.

"We younger men have taken that flag you heroes preserved intact, and have carried it to the uttermost parts of the earth. We have striven to be worthy descendants of you. How well we have succeeded you may judge when you see the flag of your nation planted in every clime the sun shines upon, and we brought that flag back with us without once having it trailed in the dust of defeat."

The veterans were moved, and cries of "bravo" and waving of hats and pounding of canes assured the young man that he had been well received.

SPEECH AND SONG.

Chairman Somers called the big meeting to order, and while the feeble old men in blue stood erect the calm, dignified "Salute to the Dead" was given.

The Los Angeles Veteran Fife and Drum Corps followed this with a stirring war-time piece that set the veterans stamping time, while some even ventured a whistling accompaniment.

A chorus of pretty little school girls from Pico Heights, who had been well trained by W. E. Herendeen, followed. They sang "There's No Land Like Ours."

Chaplain Orville J. Nave, U.S.A. (retired,) delivered an invocation, which was followed by a stirring address by Prof. C. F. Locke, of the Sons of Veterans, in which he took occasion to say that the sons of all veterans still have as great opportunities for the accomplishment of good in the nation before them as had the hoary old veterans of the Civil War during that period.

A burst of enthusiasm met Prof. Harry Barnhart, the sweet-voiced tenor of Los Angeles, when he sang "The Star Spangled Banner." In the chorus, the veterans arose as one man and lustily sang with might and main. Flags were waved and handkerchiefs brought out until the entire auditorium seemed a moving mass.

Mrs. M. E. Hartwell, Past Department President of the Woman's Relief Corps, gave a beautiful allegorical description of the part played by the wife, mother and sister in the war. She cited the benefits wrought by the organization of the National Sanitary Commission and its various auxiliaries during that time.

The speech of Bennett, of the Spanish War Veterans, quoted above, then followed. In the burst of enthusiasm a grizzled old drummer, failing to make enough noise with his hands and feet, fell to beating his drum frantically.

Mrs. Emma R. Holly, of the Ladies of the G.A.R., stirred her hearers with her references to the work done by the ladies, and the honor they held in being the relatives of the veterans. She turned a neat point and touched a chord of sympathy when she said: "That flag teaches freedom, and not anarchy."

Then Comrade Edward B. Warman, in sonorous tones, read that impersonable address of Abraham Lincoln to the soldiers at Gettysburg.

GATES'S ORATION.

L. C. Gates delivered the oration of the day, and in his flights of allegory and rhetoric he swayed his audience like grain in the wind.

While his subject was along the lines of the usual Memorial Day oration, it was well handled and at times his references to scenes at the various battles of the great war, and his vivid word pictures of the spirit of '61 moved his auditors to tears.

Mr. Gates played upon the feelings of his patriotic audience along the entire scale, and would have them at one time shouting, agreeing to his stirring picture of the charge up Lookout Mountain or the clash of battle on Missionary Ridge, and then stir their heart chords of sympathy and fellow-feeling for the staunch, good men in gray, who, thinking their ideals were right, fought so hard.

Mr. Gates said in substance:

The exercises were closed with a benediction by Comrade William A. Irvin, and a rousing singing of "America," with every one standing.

IMPRESSIVE SCENES.

CONTRASTS AT EVERGREEN.

Beautiful in devotion, striking in contrast, fervent in patriotism, was the celebration of the day at Evergreen.

Haltingly, many of the old vterans stepped "in time" up the broad avenue, their sad and thoughtful faces plainly publishing their most inward meditations. As they stood in open-rank and a host of little girls and boys went prattling by, the tear stole down many a bronzed and furrowed cheek.

The whole scene was one of rare and impressive beauty. The trees of waving green; the lawns, covered, not with graves, yesterday, but with mounds of fragrant flowers and planted thick with flags, transformed the place from a "city of the dead" to a vari-colored flower garden. Thousands of people swarmed everywhere, decorating the graves of the dead relatives, and while there was cheerfulness mingled with the sadness, there was no frivolity.

Long before the arrival of the veterans of Bartlett-Logan and Kenesaw Posts, Grand Army of the Republic, and the Women's Relief Corps, a scene of beauty was transpiring at the arched entrance gate. Several hundred children, all in white, from the Boyle Heights public schools, formed a striking group about the gate. Their happy faces reflected none of the sadness of those of maturer years. Their arms were filled with beautiful flowers, some carried flags, and they stood in expectancy of the arrival of those who represented generations whose deeds of patriotism are but a far-off memory, created by reminiscences heard from time to time through the few years they have lived.

The veterans on the march, and the throng before Simpson Auditorium.

As the veterans approached, the children formed in lines on each side of the gate and stood in awe while they passed through. Following in the wake of the veterans were the women of the relief corps. The children, most of whom were massed outside the gate, marched after them in the form of a large letter "S," which was a beautiful spectacle. Half way up the avenue, the veterans halted, fell into open-ranks and the children marched between the lines, while their aged patricians stood with uncovered heads.

The line of march was direct to the monument of Bartlett-Logan Post, where the children circled around the monument, and first saluted the flag and then sang "America."

After the reading of the ritual by the officers of the post, and calling of the roll of the dead, the oration was delivered by Rev. Dr. F. S. Borton. The speaker was formerly a Methodist pastor in Southern California, but is now principal in charge of the Methdist Theological School at Puebla, Mex. The address was eloquent.

ADDRESS OF DR. BORTON.

"We look down, and back and forward," said Dr. Borton, in part. "Down at these heaps of rounded turf, beautiful with flowers and glorified with our country's flag, where rest the ashes of our 'boys in blue;' we look back across the years to the times when these silent forms were animate with life and loftiest purpose, and most unselfish courage; and we look forward to the coming days when all the old friendships shall be revived, all the broken circles re-united, and when all the old comrades shall meet again around the camp fires of Heaven.

"For you veterans who are left, Memorial Day is more and more a time for thought, for reminiscence, for living over again the best experiences of those Homeric days that shall be no more.

"Today is for all Americans essentially a time for thought, for refreshing our memories, for renewing our vows and for quickening the heart-throbs of our patriotism in the company of our wives, our children and our fellow-citizens.

"What are some of the feelings that come surging to our hearts as we stand here today under the blue sky, in the presence of the heroic dead and these veterans, with our country's flag, the flag of our fathers, floating over us?

"Chiefest of all, gratitude to those men whose graves we decorate with the symbols of our loving admiration. Years come and go and are swallowed with all their freightage in the gulf of oblivion; nations arise and flourish for a longer or shorter period and then drop from sight below the horizon of history—upon all things we find stamped 'mortality.' Yet in spite of death there are some things that do not, cannot die; in spite of decay there are some things that resist all that time and the swift marching years may do to blot them from the memory of man.

"Among these things that live forever is the gratitude of nations for their heroic dead, and the immortality of a nation's name is indissolubly linked with the names of her patriot sons; when all else is gone, that remains; when all else is lost that is kept; and when in the course of years nations are broken in fragments and scattered hither and thither, still are cherished the memories of the men whose names are associated with the Marithons, the Waterloos, the Bunker Hills and the Gettysburgs of history.

"Memorial Day is peculiarly an American day, a hallowed day; a day when we turn aside from our winning of bread to think of the men who nearly half a century ago gave their lives for all that is meant by our flag, our country and our country's honor.

"Honor to the living few of that great company, and all honor to the silent majority, whose tents are forever pitched 'on fame's eternal camping ground.'

"We Americans have been called a dollar-chasing and money-grubbing people, with how much truth it is not now my purpose to inquire. But one thing I do know, that today all over our great republic, the busy marts of trade are still, the fierce strife for gold is hushed, and all ranks of the rich and poor, the great and the humble, go forth into the quiet cemeteries and there strew blossoms and plant flags over the dust of our brave boys of long ago.

"Thank God for wealth, with all its wonder-working powers; thank God for labor, without which there could be no wealth, but above all, let us thank him on this our national Memorial Day, for the spirit of unselfishness that this day manifests for the spirit of comradeship. For after all we are all comrades; we all love the flag; they, the dead, loved it, marched and fought under it, gladly died for it.

"So long as the Stars and Stripes wave over the land; so long as the buds and flowers of May bloom and brighten, so long as patriotism is known and cherished by our sons and daughters, so long shall the memory of our country's defenders be cherished by the American people.

"Veterans, heroes, survivors of the greatest of all great wars, how shall we greet you today? The years have shed snow-flakes on your heads; time has stolen from you the freshness and vigor of your early manhood, and some of you now need a crutch where once you carried a musket. Your sons and daughters are the sons and daughters of veterans, and in that they are rich, though you may not bequeath them anything else when 'taps' shall sound for you.

"We are glad, as Americans, we have such a day on our calendar. As a nation we are strong, rich and aggressive. We are the toilers of the world, and yet today amid these sounds and scenes, as our heart-strings are played upon by the fingers of memory, we are all poets, heroes, as we stand in the presence of the heroic living; as we think upon the mighty epic of the dead.

"May the closing scenes of your lives be as peaceful as the rippling waters of the ebbing tide at sunset, and may we all, as we turn from the day and its memories to the strenuous life that awaits us, go with our hearts elate with pride and confidence."

At the close of the address, the women of the relief corps held a brief service and then the monument was decorated by the officer of the day, followed by the decoration of the graves of veterans throughout the cemetery. A salute was fired by a squad from the post.

STILL OTHER SCENES.

But a short distance east of the Bartlett-Logan monument, the veterans of Kenesaw Post, gathered around their monument and held a ritualistic service in memory of their dead. No address was delivered but Lincoln's Gettysburg address was read by Rev. Mr. Cressy of East Los Angeles. The ladies followed with a brief service.

The firing squad for Kenesaw Post was furnished by W. S. Rosecrans Camp, No. 2, Sons of Veterans. It consisted of Lawrence Haag, Christian Haag, Lewis K. Blind, L. E. Burckard and J. F. Mullin, in charge of Commander Fred E. Munsey.

A detail of ten men from Company F, Seventh Infantry, decorated the graves and fired salutes over the resting places of their members who died during the year.

THRONG AT ROSEDALE.

STANTON POST IN CHARGE.

At Rosedale Cemetery the crowd was also very large. All cars on the Santa Monica and Washington street lines were jammed with people early in the morning, anxious to avoid the rush, and many went in private conveyances. A large body of school children was present, made up from the Washington-street, Berendo-street and Vermont-avenue schools, lending much of beauty to the scene.

The ceremonies were in charge of Stanton Post, Grand Army of the Republic, and consisted of the regular ritualistic service of the Grand Army, and an address by Chaplain O. J. Nave. The latter is an eloquent speaker, who served in two wars as a chaplain.

The school children sang several memorial songs and the whole body of people gathered at the cemetery sang the "Star Spangled Banner," "America," and other patriotic songs.

The members of the post were divided into several squads for the systematic decoration of the graves of veterans and were assisted by the hundreds of children. As in Evergreen, practically every grave in the cemetery was decorated. If a grave was seen to be without flowers somebody was sure to place a bouquet on the neglected mound, in the desire that honor should be paid to the memory of all.

The firing squad was from the Sons of Veterans, in charge of Division Commander Conart.

OPENING SERVICE.

SPANISH WAR VETERANS.

Veterans of the Spanish-American War ushered in the day with a brief, but impressive memorial service at Central Park.

Floral crosses and pillows decked the soldiers' monument at the Fifth-street entrance. On either side it was flanked by the Stars and Stripes and by the banners of the Seventh California Volunteer Association.

A detachment from Company C acted as escort for the speakers. About them were gathered a number of the Spanish War veterans. Some were members of the old Seventh Regiment; others were from San Francisco, spending their first Memorial Day in Southern California.

Rev. Robert S. Fisher pronounced a brief invocation. The tones of his voice were drowned by the clang of steel on metal, coming from just across Fifth street, where a hundred workmen were putting up the frame work of a new fireproof building.

Progress would not be impeded by the old-fashioned ceremony of a formal service in memory of dead heroes.

But the crowd stood with bared heads and the silent invocation was just as effective.

F. C. Prescott delivered the memorial address. The noise from the adjacent building rendered the words inaudible, but the spirit of the occasion filled the breasts of those assembled to listen. And perhaps to the dead the service was just as sweet.

Company C fired a parting salute. The workmen stopped to listen. In the momentary silence Bugler Harry Grimth sounded "taps."

As the last notes floated away on the fragrant morning air, the hush of the Memorial Day fell over the little group.

"What the h—l are you fellows doin'? Get that girder up here," came in rasping notes from across the street.

The crowd started, bewildered. The clang of steel on iron commenced afresh. The veterans turned away to take part in memorial services elsewhere; and the crowd started for the beaches, cemeteries and other places.

IN OLD CEMETERY.

SOLEMN SERVICE HELD.

Most solemn, perhaps, of all the services held at the graves of veterans was the impressive ceremony conducted at the old city cemetery behind the High School. Hidden by a heavy growth of weeds, or almost obliterated by many paths, some of the graves were hard to find. J. Remsen, long a resident of Los Angeles, marked each of the secluded mounds with "Old Glory," and heaps of flowers were strewn in honor of those sleeping under them.

Members of Bartlett-Logan Post conducted the exercises, and children of the California-street school, with their principal, Mrs. Gibson, assisted.

Never before had such a concourse visited the old cemetery.

Columbia Circle, Ladies of the G.A.R., gave large quantities of flowers, and when the graves had been almost covered, dingy old tombstones, marking the resting places of some of the pioneers of Los Angeles, were brightened with blossoms.

POSIES ON WAVES.

MRS. FORBES RECOGNIZED.

Before the home of Mr. and Mrs. A. S. C. Forbes at Venice yesterday floral tributes were cast on the sea. It was in honor of the sailor dead and was done there in recognition of Mrs. Forbes as the originator of the movement and of the fact that she was kept to her home by illness.

The ceremony took place on the launch Pasqualito, which took a party from San Pedro for that purpose. The ritualistic burial service was read by Past Captain Hosiea of Hopkins's Squadron, No. 2 of Naval Veterans. He was accompanied by Past Captain Smith and Ensign Thomas Turner of the same squadron, all from the Soldiers' Home.

There was an exchange of salutes between the launch and the shore and banners were waved from the balcony of the Forbes home. Following the ceremony the party returned to San Pedro. In the party were: Mrs. Lotz of San Pedro, Wright Baldwin and Mr. and Mrs. Ferdinand Wheeler of Los Angeles.

Surgery for Depravity.

The connection between mind and body is still a mystery, but progressive science shows the connection to be more intimate than would have been imagined a century ago. One of the most interesting recent developments of this theme is the possibility held out by surgical operations in Toledo and Philadelphia that in some cases wickedness may be cured by removing the physical cause of the mental disorder.

Men whose reason has been destroyed by a blow on the head have been restored by removing the pressure upon the brain. This is a well-known operation and not an infrequent one. Until within a few weeks it has not been demonstrated that wickedness, unaccompanied by other signs of a disordered brain, might be cured in the same way. It is not claimed that all wickedness proceeds from pressure on the brain, but there are cases where this is a plausible explanation.

The Philadelphia case is that of a boy whose skull had been injured by a fall at an early age. The boy had apparently recovered completely from his fall. His physical condition was good and his brain seemed active, but he was an incorrigible rascal. Nothing could be done to induce him to be good. The chances were that he would grow up to be a famous criminal unless the jail cut short his career of crime. Some relative, wiser than the others, made the suggestion that he be examined by a surgeon. It was found that a depressed bone probably affected the brain, and an operation confirmed the diagnosis. The pressure was removed, and the boy, recovering easily from the effects of the operation, has been placed under observation for several weeks without the discovery of any tendency to relapse into his former willfulness. Instead of that, the boy is kind, affectionate, and good.—[Chicago Tribune.

Fiesta Souvenir Book.

Thirty full-page illustrations of all the magnificent night electrical floats and the handsomest of the floral parade features are printed in the fine Fiesta Pictorial Souvenirs, printed on the best paper, which are ready for delivery at the Times Job Office, No. 139 North Broadway. Price, 25 cents.

We advise the immediate purchase of the following bonds and stocks. *All negotiable.*

BONDS

Edison 1st Ref. 5's.
Edison, old issue, 5's.
L. A. Home Tel., 1st mtg. 5's.
L. A. Home Tel., 1st ref. 5's.
Mission Transportation 5's.
Pacific L. & Power 5's.
Riverside Home Tel. 5's.
Temescal Water 6's.

STOCKS

Farmers' and Merchants'.
German American.
Merchants' National.
Edison Common.
Home Tel., L. A.
U. S. Long Distance.
Seaside Water.
Central Oil.
Mexican Petr.

Western Union
Bullfrog Red Oak

Bullfrog Bundle.
Manhattan Bulldog.
Fairview Central.
Tonopah of Nevada.
Searchlight Parallel.

We shall be pleased to execute orders on the above securities. We are satisfied that the slight depression of values is over. Therefore those who have funds available for investment can use them to good advantage.

Detailed information on all bonds and stocks. Writ for our book, "Nevadas," containing description of all Los Angeles securities and over 250 mining companies.

Joseph Ball Company
Ground Floor, Homer Laughlin Bldg.
Members Los Angeles Stock Exchange.
Home Ex. 856. Main 3030.

It is harder to save money than to earn it; but it is much easier to be happy and independent when you have money in the bank.

WE PAY
4% on term accounts.
3% on ordinary accounts.
Occidental Trust and Savings Bank
N. W. CORNER FIRST AND BROADWAY.

N.W. Harris & Co.
BANKERS
All the facilities of our Eastern offices, in connection with the purchase and sale of Government, Municipal, Railroad and Corporation Bonds are at the disposal of California investors.
324 Huntington Building
Los Angeles
New York Boston Chicago

SAVINGS BANKS.

4% Paid on Term and 3% on Ordinary Savings Deposits. Open Saturday Evenings. Loans on Real Estate.

German-American Savings Bank — 223 South Spring St., Corner Main and 1st Sts. (Branch). — Capital and Surplus, $800,000.00. Total Resources, $10,000,000.00.

Security Savings Bank — N. E. cor. 4th and Spring, Herman W. Hellman Bldg. — Capital and Surplus, $650,000.00. Total Assets, $15,000,000.00.

So. California Savings Bank — S. E. cor. 4th and Spring, Braly Building. — J. H. Braly, Pres. A. H. Braly, Vice-Pres. W. D. Woolwine, V.-Pres. Chas. H. Toll, Cashier.

Bank All Your Earnings
each pay day, and then pay bills and expenses by check. This is the right way. It will teach you to spend less than you earn, and that is the secret of financial success.
HOME SAVINGS BANK 182 North Spring St. Cor.

METROPOLITAN BANK AND TRUST
Owned by the Stockholders of the First National Bank.
N.W. COR. SPRING & SIXTH STS. LOS ANGELES

Careful Investments
The Trust Company offers to its depositors and patrons the benefit of its skill and experience in the selection of securities to be purchased for investment.
The Trust Company employs skilled men, whose business it is to carefully investigate every bond that is purchased for us.
We have special equipment for obtaining exact knowledge, and are conversant from day to day with market conditions.
You may safely rely upon our judgment in the matter of investment securities.
If you have a thousand dollars that you wish safely invested to produce a constant income, we should be glad to offer our facilities.
Merchants Trust Company
209-211 SOUTH BROADWAY
Capital $350,000.00 G. A. Parkyns, Bond Officer

We have temporarily located our offices at
804 Kohl Bldg., San Francisco
At which place all correspondence will be received and answered.
E. H. Rollins & Sons
...BANKERS...
BOSTON SAN FRANCISCO CHICAGO DEN

Bonds as a Reserv
On application we will mail memorandum giving information regarding the features which make bonds particularly desirable for the investment of RESERVE FUNDS belonging to institutions or individuals.
N. W. HALSEY & CO.
Franklin and O'Farrell Streets, San Francisco
NEW YORK PHILADELPHIA CHI
H. H. HITT, Southern California Representative
304-5 Union Trust Bldg., Los Angeles

Mercantile Trust and Savings Bank . . .
4 Per Cent Paid on Term Deposits
3 Per Cent Paid on Ordinary Deposits
DEPOSITS over $876,535.26
J. A. Graves ..... President
W. Jarvis Barlow ..... Vice-President
H. F. Stewart .....
Philip Kitchin .....
140 SO. BROADWAY Phones—Sunset Main 6315 Home 6315
OPEN SATURDAY EVENINGS From 6:30 to 8:30

NEW YORK OFFICE— 31-33-35 New Street.
BRANCH— No. 6 West 33rd Street, opposite Waldorf-Astoria Hotel.
SAN FRANCISCO OFFICE— 420 California Street, Francis Hotel.
OAKLAND OFFICE— 434 Tenth Street.
E. F. HUTTON & CO., BANKERS
112 West Third Street, Los Angeles
Members New York Stock Exchange, New York Cotton Exchange, New Orleans Exchange, Chicago Board of Trade.
Will open for business in Los Angeles on June 10th at 112 Third street (National Bank Building.) Private wire to Chicago, New York and all Eastern cities. RICHARD E. MULCAHY, Pacific Coast

Money in SAFETY earning a goodly RATE, 6 PER CENT, available for PROMPT USE; this set of conditions is found in an investment in the Fidelity Savings and Loan Association.
G. H. Wadleigh, Secretary,
Mason Opera House Building

TITLE INSURANCE & TRUST
Corner Franklin and New High Streets
CASH CAPITAL AND SURPLUS $731,582.
Issues Policies of Title Insurance — Issues Certificates of
Acts in All Trust Capacities — TEL. EXCHANGE

C. F. CRARY GEO. A. FITCH
CRARY-FITCH CO.
320 BRADBURY BUILDING
Established — Buy and sell — Stocks and — Home Exchange

L. C. TORRANCE
BONDS AND STOCKS
Phones—Home 3707. Main 3053
512 Mason Building, Fourth and

Life Insurance.
THE MUTUAL BENEFIT LIFE INSURANCE CO. of Newark, N.J.
Dividends. Frederick Frelinghuysen, President. Assets $39,127,138.51. $82,806.61. Walter H. Fisher, Mgr., 413-413 Bradbury Bldg. Home 940.

BONDS
We purchase some paying a little better than 5 per cent. By buying at 97½ our customers get the benefit.
BANK ACCOUNTS make life worth living. Friends are all right but bank accounts are better.
LADIES' DEPARTMENT has every convenience. Both phones and rest room.
THE BANK OF Southern California
SEVENTH & BROADWAY
J. B. LANKERSHIM, President

Fred Dorr & Co.
BROKERS
304-306 South Broadway
MEMBERS
N. Y. Cotton Exchange — Chicago Board
Stocks, Bonds, Cotton
CORRESPONDENTS
Dick Bros. & Co. New York
The Only Private Wire or Reference—American

Goddess of Liberty, "California" and white-gowned young women in parade at Soldiers' Home yesterday.

VETERANS HONOR HALLOWED SPOT.

MANY GRAVES ARE DECKED AT SOLDIERS' HOME.

White-Gowned Young Women from Los Angeles, Assisting in the Day's Exercises, Present One of the Most Attractive Features of the Day There—Comrades Long Separated.

SOLDIERS' HOME, May 30.—Floral tributes were laid on the graves of 1738 sleeping heroes in the course of the patriotic exercises held here today.

The weather was all that could be desired. The air was fragrant with perfume from shrubs and flowers that abound in profusion in the parks; the recent showers had laid the dust in the graveled boulevards. The sun made the mile's march to the cemetery really enjoyable.

From every corner of each barrack flags were waving, and the great storm flag (used only on special occasions) shook out its sixty-foot length of Stars and Stripes from its 100-foot mast, in apparent consciousness of its gorgeous glory.

On both sides of Sunset boulevard were ranged in open order the G.A.R. and other organizations, flanked on the western ends by the veterans in two battalions of five companies each, where they awaited the arrival of the women and girls from Los Angeles, via the Los Angeles-Pacific Railway. Upon their arrival, the Home's great gun, "Napoleon," located on a western eminence overlooking the cemetery, boomed the signal to start and the procession was at once in motion.

At the head of the column marched the Marshal of the Day, Capt. H. D. Lasher, attended by his aides, Edward L. De Haven, Timothy Sullivan, W. Mulrennin, E. O. Kincaid, W. C. Burton and John Priest. Next came the Home band, led by Prof. F. Elser, and the firing squad. The Governor and his staff, the orator of the day, and invited guests followed.

As the hundreds of women marshaled by Mrs. Etta Anders, president of Uncle Sam W.R.C., moved between the lines of uniformed G.A.R. and white-gloved veteran in blue, their white-gowned forms garlanded in many-colored flowers, and with banners and flags innumerable waving, and with the tree-bordered boulevard for a setting, they gave an impression of a great flower bed in motion.

In the advance of these was Mrs. Nellie Baldwin in a gown of Stars and Stripes, personating, as she has for several years, on these occasions, the Goddess of Liberty. Next came Miss Sadie Blumenthal, clad in white and yellow and bearing a silken banner representing California. She was supported on either side by little Delphine Gillespie and Irma Bardwell, in dainty frocks of white heavily trimmed with yellow. A banner was borne by Miss Mabel Renwick in jaunty sailor suit of white and blue. She was accompanied by little Elisabeth Bullis and Ida Smith. These, together with the 150 young ladies from Los Angeles, following them, formed a striking group.

After these came two hundred children of the Sawtelle grammar school. The girls were in gowns of white, and wore liberty caps. The schoolboys marched behind with heads up and an air of pride in their position as "guard of honor" to their charming playmates. These were marshaled by the school's principal, T. V. Masterson, aided by the several teachers, Miss Rose Hochenyos, Miss Minnie Hochenyos, Miss Etta Johnson and Miss Svenson.

Following these came John A. Martin Post, W.R.C., No. 41; Uncle Sam Post, W.R.C., No. 49; Burnside Post, W.R.C., No. 105; Ladies' Auxiliary, U.V.L., with Miss Evalina Grohe as daughter of the encampment.

The Sawtelle Guards, numbering twenty-five, composed of dimunitive urchins, who bravely tried to keep step with the big veterans, looked well in the khaki uniforms, and were commanded by Capt. Merlin McConnell.

Cadets of the Los Angeles Military Academy, to the number of forty, came as a surprise (not on the programme,) but were assigned a position in line. Their marching drill was one of the most perfect features of the parade. They were officered by the commandant, Capt. George O. Lockwood, and several subordinate officers.

In succession followed John A. Martin Post, No. 153, G.A.R.; Uncle Sam Post, No. 177, G.A.R.; Hopkin's Squadron, Naval Veterans; Union Veteran Legion, Encampment No. 138; Burnside Post, No. 188, G.A.R., of Sawtelle; G. W. Dustin Camp, Sons of Veterans, No. 27, of Sawtelle; Veteran Masonic Club; after which came the First Battalion, commanded by Capt. C. Fischer, which included companies H, E, F, B and G; the Second Battalion, Capt. McCourt, commander, included companies K, I, S, A and D.

Citizens on foot and citizens in carriages brought up the rear.

Arrived at the cemetery, the exercises were beautiful in simplicity. First the young ladies and W. R. C. paid a tribute in song and recitation while decorating the monument to the "unknown dead." The officers of the G. A.R. then read portions of the ritual of that order, while the girls deployed amidst the graves and laid flowers on each well-kept mound.

At the conclusion of this ceremony the firing squad, commanded by its veteran, Sergt. Michael Halpin, fired three volleys to each of the cardinal points of the compass; "taps" was sounded the services at the grave were over. The return march then began.

In the main dining hall dinner awaited the tired marchers, and Tom Rosengrave, the popular chef of this department, beamed the pleasure he felt at the guests' manifest enjoyment of his fare.

AFTERNOON EXERCISES.

The exercises in the afternoon in Memorial Hall were of an attractive character, including, besides the "Memorial of Flowers to the Unknown Dead" and the oration, a number of songs, readings and a tableau, an invocation by Chaplain G. W. Wilson and "Benediction" by Chaplain P. Hawe.

A poem, "The Thrill of the Sixties," was read by Veteran J. C. Oliver of Los Angeles. One of the stanzas follows:

The two greatest chieftains the world ever knew,
Proud Lee of the gray, modest Grant of the blu—
The vanquished and victor—strike hands and agree
That bloodshed and strife no longer shall be.

An address was delivered by Oscar Lawler. It had a historical trand and dwelt somewhat on the commercial development of the Pacific Coast. In its course he said:

"Our country is not the place, and this is not the time, for the toleration of pessimism. Our citizenship is just as pure in its purpose as it was when the ballot was cast for the first President and 'Father of his country.' The fountains of justice are as free from pollution today as they were at the time when John Marshall, the great pioneer of constitutional construction, occupied and adorned the supreme bench of the nation. The national ideal of human happiness, the national conception of human life, the individual idea of the divine purpose of human liberty, are all as high and higher today than they have been at any time in history. However great may be the power apparently concentrated in the hands of a few, however enormous the accumulation of individual fortunes, the spirit of independence and love of liberty is now, as it has been throughout our national existence, deep-rooted in the character of the individual American. The real power and governmental force of the United States is now, and ever shall be, reposed in and retained and emphatically asserted by the great body of the American people, of, by and for whom this government was established.

"Our critic tells us that money will save the criminal from punishment for his transgression, yet the doors of the jails have closed behind the millionaire. He tells us that political influence prevents the infliction of penalties for violation of the law, yet officers and juries have been found who were not afraid to stamp upon the brow of legislators of the State and nation the brand of thief.

"Never has there been a time in the history of any country when men of power and wealth and influence stood in such dread of condemnation at the bar of public judgment. Never before has wealth and influence so thoroughly realized the swiftness and certainty of punishment by the law to persons guilty of its transgression.

"Our national characteristics must be good or bad as the lives, habits and tendencies of our individual citizens are demoralized or uplifted. If our homes and firesides are pure, those who go forth from them will be moral and upright men and women. If our men are brave the country must be courageous—if they are true to themselves the nation will be true to the ideals of their ancestors and a blessing to their posterity."

INCIDENTS OF THE DAY.

The veteran Judge S. B. McCall, late a captain of Co. E, Third Indiana Infantry, passing along the road today heard his name called, and turning was confronted by the sergeant-major of his old regiment, whom he had not seen since they parted "in the field" forty-five years ago.

On the stage at the Auditorium this afternoon was placed a large-sized photograph of the late Col. J. G. Rowland, a former governor of this branch. It was the gift of the deceased governor's daughter, Miss Anna J. Rowland, and had been just received by express from her home in Illinois.

VARIED EXPERIENCES.

By Learning Something of Everything and Everything of Something, Genius Is Developed.

One does not look for philosophy on an express wagon, says the Hartford Courant, and yet it often rides there, along with the trunks, bundles and packages. The fact is that many of us are rather stupid about looking for the higher things in small places. If we run across a university professor or a cathedral priest or a diplomatist of reputation, we prepare ourselves to learn something—and most often we learn nothing; but an expressman, or a postman, or a car hand—these are everyday fixtures in our social order, having their own duties of various useful kinds, among which philosophy does not figure; and therefore we assume that they know nothing about the subtle things of life, and come and go with them wholly at our ease, and with no expectation that they can teach us anything. It is just there now and then that we are off our base.

The expressman was not only looking at his little boy, about nine years old, but he was also thinking of him, and of his future. Fathers do that, sometimes, and it is a very becoming thing to do. It does not change the future of their sons very much, in the long run, this world being so arranged that each new generation for the most part must work out its own fortune; but at any rate it is a becoming interest on the part of a father, and undoubtedly creates an atmosphere that is encouraging and strengthening for the son when he has the real stuff in him. The expressman said he thought it good for a boy to know other things than the particular things that would finally make his career—this by way of explanation of his little boy's appearance on the express wagon during a school holiday; and then he remembered an instance. He said that a lad whom he knew about had served for a year in a savings bank without wages, and after that had taken a turn as a grocery clerk, presumably with some compensation. Today he is the superintendent of a western railway—the expressman, being of the concise order, said "Super;" and the point of it was that this western railway man is a better superintendent because he knows by experience the language and the point of view of other businesses than his own.

The point is a good one, and may be applied in many directions. The lawyer who possesses experimental knowledge of some of the various trading businesses is certainly better fitted to understand a client who comes to him with that point of view, even if in the last instance his advice, to be of value, must be of the law and not of the business. The same thing is true of the preacher in a still larger and more influential sense. The preacher has a message to deliver, and this message, in spite of individual variations, is a takeably fixed quantity, whether men like it or not. But in the preacher's efforts to persuade men to like this message there is almost infinite room for art and knowledge. A short word for all this is tact—but tact itself presupposes knowledge that is as good as experimental, for otherwise the friendly and fitting words can not be found. The preacher who, at some time has breathed the special everyday atmospheres in which his people are living, has ways of approach for his message that are certainly helpful. The truth—that is fixed and unalterable; but the applications of this truth, to the end of healing and strengthening—these applications are as manifold and as various as are the variations in the human countenance, of which it may be said that no two in ten thousand can be mistaken for one another.

LAW THE POPULAR STUDY.

Statistics of the Various Leading German Universities Show Trend of Students.

Statistics of the German universities show that the men are dropping medicine while the women are turning to it as a profession, says the Denver Republican.

The total number of matriculated students at the various universities in the empire for the winter terms is 42,390, or an increase over the previous winter of 2574. The number of university students in 1875-1876 was 16,694, so that the increase over that of 30 years ago is 25,696. At the present time the Frederick William, in Berlin, leads, with 8681 students; Munich has 6147; Leipsig, 4224; Bonn, 2906, and Halle, 3025 students.

The greatest trend of study, according to statistical tables, is toward the law, 12,129 students pursuing that course, against only 4975 in 1885-86. The philosophical courses are being studied by 9619 university men, against 4189 in 1885-86. Medicine has dropped back in interest, 6032 medical students being registered, whereas the number was 7725 in 1885-86 and 7762 in 1895-96. In mathematics and science the students increased from 3889 in 1885-86 to 5944 in 1905-06 and students in pharmacy from 587 in 1895-96 to 1609 in 1905-06. Evangelical theology was the course of 4437 students in 1885-86, of 2917 students in 1895-96, and of only 2186 students in 1905-06. Catholic theology fares better in educational interest, the 1079 students of 1885-86 increasing gradually year by year until the present winter shows 1689 students. Political economy grows yearly in the German mind, 587 university students following it in 1895-96, and 1121 now. Dentisty claims 758 students at present, against 306 ten years ago. Veterinary surgery was taught at Giessen University, where 53 men were studying it in 1895-96, and 117 men at the present time.

The number of women studing at the universities of Baden and Bavaria and the University of Tuebingen, at which women are regularly matriculated, amount to 138 for the present winter term 1905-6. Of this number 53 are enrolled at Munich, 42 at Heidelberg, 35 at Freiburg, 4 at Tuebingen, 2 at Eriangen and 2 at Wuerzburg. Of the above 73 are studing medicine, 59 are studying philosophy, mathematics and science, 3 are studying law and 3 political economy. There are 1769 women studying at the various university in Germany.

Geo. P. Taylor
Tailor and Haberdasher

High-Class Woolens for Summer Wear

With warm weather but a few weeks away, it's time to be giving a thought to cool, comfortable clothing. We have a splendid showing of light weight imported woolens that will please the fancy of men who want top-notch style and quality. Make your selection now.

No. 525 S. Broadway
New Taylor Bldg.
Dirmdr Cle., Ladies' Tailors, 3rd Floor

Where

are your valuable papers, documents, etc.? Are they safe from thieves and fire?

The fire-proof and burglar-proof Safe Deposit Vaults of this Bank afford absolute security for all valuables at reasonable cost.

Equitable Savings Bank
N. E. Cor. First and Spring Streets.

BONDS

We Have For Sale Tax Free Municipal Bonds of Large Cities.

A. B. LEACH & CO.
FORMERLY
Farson, Leach & Company
NEW YORK CHICAGO
PHILADELPHIA
BOSTON

Railroad Wreck

38 Pianos a Total Loss

Many Others More or Less Hurt

BAD LUCK---A LOT OF IT

We have had more pianos damaged in the last few months by RAILROAD WRECKS than for ten years previous. The roads have been very liberal in their settlements, paying us in full for over forty pianos and making a fair allowance on a large number which are more or less scratched and marred.

Those slightly damaged ones we have decided to dispose of at once, and if prices that, in many cases, represent hardly more than the cost of material will do it, the lot will go quickly. For instance—a little more than $100.00 will buy a piano; one you couldn't buy for three times as much if the few scratches on its case were absent. Moreover, you can pay all cash or in monthly payments even at these low prices. We've all kinds of pianos, too—finest mahogany, walnut and oak veneer, an infinite variety of styles and sizes, and more than a dozen well known makes, such as Knabe, Mason & Hamlin, Ludwig, J. & C. Fischer, Packard, Price and Teeple, Clarendon, etc., etc.

Come in and See the Pianos That Were Smashed to Kindling Wood

For the next few days we shall have a big pile of wreckage on exhibition at our retail store, 324 West Fifth St. Pianos literaly reduced to kindling wood—backs, sounding boards, plates, keys, actions, etc., all in one mixed up heap. You'll get an idea of the frightful carnage of a great wreck from this sight, and it's well worth seeing. Bring the children; we'll give them a piece of a piano for a souvenir. Dealers are invited to call and examine the sight. During the next few weeks the store will be open evenings.

The Wiley B. Allen Music Co.
324 W. Fifth St., Between Hill and Broadway
STORE OPEN EVENINGS

Bonds and Investments.

We offer an investment in a well established concern manufacturing building materials. Now unable to fill orders. More capital needed to increase capacity, so as to handle trade. Nine per cent. guaranteed. Fine position for right business man with sufficient capital.

Luther H. Green,
Stocks and Bonds
429-430 Pacific Electric Building

THE PROVIDENT MUTUAL BUILDING & LOAN ASSOCIATION
Pays 6 per cent. on Term Deposits Assets $1,279,772.43
accepts deposits from $2 per month up; makes loans on monthly payment plan.
DIRECTORS:
L. W. BLINN, L. J. CHRISTOPHER, N. BONFILIO,
DR. WM. BABCOCK, H. W. HELLMAN, E. A. WILSON,
NILES PEASE, J. M. HUNTER, Secretary.
135 SOUTH BROADWAY, LOS ANGELES, CALIFORNIA

WILLIAM R. STAATS CO.
Municipal —BONDS— Corporation
LOS ANGELES 251 S. Main Street
At Prices to Return Investors from 4 to 6 per cent.
PASADENA 653 Raymond Avenue

30% Dividends

The owners of a large Cattle Ranch in Los Angeles County, desiring to increase their business, have incorporated and offer 20,000 shares of stock at $10 per share, payable $1 per share per month. A safe and legitimate investment. Strong local references furnished.

FRANK N. FISH, Agent,
MAIN 5270 332-333-334 Citizens National Bank Building HOME 2067

SNOWBALL SULLIVAN CO.
Stocks—Bonds—Real Estate
12 No. RAYMOND AVE. PASADENA, CAL.

LUTHER H. GREEN BONDS and STOCK
INDUSTRIAL STOCKS PAYING 6, 8 and 12 PER CENT.
429-430 Pacific Electric Building. Main 984; Home 5492

WHEN YOU WANT TO BUY OR SELL STOCKS AND BONDS SEE Fred C. Adams
208 JOHNSON BUILDING Phone 1617

BUY KEYSTONE FIRE-PROOF CEMENT CO.
STOCK AT 20 CENTS PER SHARE FOR QUICK PROFITS
W. G. YOUNG & CO., 711-12-13 Union Trust Bldg.

R. F. Lewis & Company, 221 W. First St. Stocks & Bonds
(Established 1881.)
Members of the Los Angeles Stock Exchange.
BUY SEARCHLIGHT-PARALLEL STOCK, FOR BIG PROFITS.

Clearinghouse Banks.

NAME	OFFICERS	
Farmers and Merchants Natl. Bank, Cor. Fourth and Main Sts.	I. W. HELLMAN, Pres. CHAS. SEYLER, Cashier.	Capital...$1,500,000 Surplus and profits $1,400,000
Merchants' National Bank, N.E. Cor. Second and Main.	HERMAN W. HELLMAN, Pres. W. H. HOLLIDAY, Cashier.	Capital.....$200,000 Surplus and profits $300,000
American National Bank, S.W. Cor. Second and Broadway.	W. F. BOTSFORD, Pres. T. W. PHELPS, Cashier	Capital...$1,000,000 Surplus and profits $110,000
National Bank of California, N.E. Cor. Second and Spring.	JOHN M.C. MARBLE, Pres. J. E. FISHBURN, Cashier.	Capital.....$200,000 Surplus and profits $250,000
State Bank and Trust Company, N.W. Cor. Second and Spring.	JOHN R. MATHEWS, Pres. A. C. HARPER, Cashier.	Capital.....$500,000 Surplus and profits $60,000
First National Bank, S.E. Cor. Second and Spring.	J. M. ELLIOTT, Pres. W.T.S. HAMMOND, Cash'r.	Capital...$1,250,000.00 Surplus $50,000.00 Undivided Profits.. 1,187,747.91
The National Bank of Commerce, in Los Angeles N.E. Cor. Sixth and Spring Sts.	F. M. DOUGLASS, Pres. CHAS. EWING, Cashier.	Capital....$200,000 Surplus.....$ 20,000
Citizens' National Bank, N.E. Cor. Third and Spring.	R. J. WATERS, Pres. A. J. WATERS, Cashier.	Capital.....$200,000 Surplus and profits $150,000
Broadway Bank & Trust Company, 336-10 S. Broadway, Bradbury Bldg.	WARREN GILLELEN, Pres. R. W. KENNY, Cashier.	Capital.....$250,000 Surplus and undivided profits $150,000
Central Bank, N.E. Cor. Fourth and Broadway.	WILLIAM MEAD, Pres. W. C. DURGIN, Cashier.	Capital.....$100,000 Surplus and profits $100,000
Commercial National Bank, of Los Angeles, 423 S. Spring St.	W. A. BONYNGE, Pres. C. N. FLINT, Cashier.	Capital.....$200,000 Surplus and undivided profits $14,000

4% INTEREST PAID ON SAVINGS CONSOLIDATED BANK 324 SO. SPRING ST. GET A BANK ACCOUNT ONE DOLLAR WILL OPEN AN ACCOUNT NO TROUBLE TO ANSWER QUESTIONS

The American Savings Bank Southwest Corner Second and Broadway
4 per cent paid on Term Deposits. 3 per cent. paid on Ordinary Deposits
Open Saturday Evenings. Money to Loan on Real Estate
—STRONGEST SAVINGS BANK IN SOUTHERN CALIFORNIA—
Largest Capital in proportion to deposits of any Savings Bank with over $1,000,000.00 Assets

Trust Companies.

Title Guarantee & Trust Co.
INCORPORATED OCTOBER, 1895.
Authorized Capital $500,000.00
Surplus $170,000.00
S. E. Corner Broadway and Franklin Street.
OFFICERS AND DIRECTORS:
Jno. D. Pope ..... President
E. W. Sargent ..... Vice-President
L. C. Brand ..... Secretary and Treasurer
H. E. Huntington. R. H. Howell. H. W. Hellman.
W. L. Graves. W. F. Botsford. H. J. Woollacott.
W. J. Doran. W. H. Holliday.
Insure and guarantee title; act as trustees, guardians and executors; hold title to property for individuals or corporations; accept all kinds of escrows pertaining to real property.

UNION TRUST & TITLE CO.
Entire Second Floor Union Trust Bldg., S.E. Cor. 4th and Spring Sts.
Capital Stock $1,000,000. Paid-up Capital $700,000.
CERTIFICATES OF TITLE AND POLICIES OF TITLE INSURANCE. ACTS AS TRUSTEE.
OFFICERS AND DIRECTORS:
WEST HUGHES, President.
JOHN B. SAMUEL, Vice-President. JNO. T. FORWARD, Secretary.
W. D. REYBURN, Assistant Secretary. JOHN S. MYERS, Treasurer.
George I. Cochran. John R. Haynes, Walter J. Trask, Arthur Letts.

Hamburger's SAFEST PLACE TO TRADE — Announcement — Hamburger's SAFEST PLACE TO TRADE

B. B. Henshey of 521 Broadway, retailer of repute, catering exclusively to women, and carrying a high grade stock of Suits, Wraps, Waists, Belts, Bags, Combs, Lace, Neckwear, etc., etc., has made an assignment to the Los Angeles Wholesalers Board of Trade for the benefit of his creditors, and the stock has been sold to us for 55c ON THE DOLLAR. The purchase of the Henshey stock is a striking tribute to the "Power of Cash," and emphasizes the wisdom of the Hamburger policy of "Buying for Cash and Selling for Cash." We were not the highest bidders for the Henshey stock, but we were the cash bidders and therefore secured this valuable stock at the extremely low figure of

55c on the Dollar

Sale begins Thursday, May 31st, and bear in mind, 55c does the duty of a dollar. For example: 55c will purchase a back comb sold by Henshey for $1.00; $1.10 will purchase a Henshey $2.00 waist; $5.50 will purchase a $10.00 silk skirt, and so on.

READ EVERY ITEM—REMEMBER, you're only paying 55c on the dollar, and get your full share of these extraordinary bargains. Owing to the low prices on all Henshey garments we will make a moderate charge for alteration.

Henshey's $20 Suits $8.95

Stylish silk suits, every one new this season, of a good quality taffeta, made in the popular shirt waist style; the waist trimmed with fine pleatings; large assortment of all wanted colors;. Henshey's price $20.00. Our price..... $8.95

HENSHEY'S $50.00 TAILORED SUITS	$25.00
HENSHEY'S $30.00, $35.00 SILK SUITS	$15.00
HENSHEY'S $30.00 SPRING SUITS	$13.95
HENSHEY'S $35.00 SPRING SUITS	$15.00
HENSHEY'S $37.50 TAILORED SUITS	$11.95
HENSHEY'S $8.50 COVERT JACKETS	$3.98
HENSHEY'S $10.00 COVERT JACKETS	$5.95
HENSHEY'S $13.50 COVERT JACKETS	$6.98
HENSHEY'S $15.00 COVERT JACKETS	$8.95
HENSHEY'S $6.50 PLAID SILK WAISTS	$3.98
HENSHEY'S $10.00 PLAID SILK WAISTS	$5.00
HENSHEY'S $15.00 SILK WAISTS	$8.95
HENSHEY'S $3.00 SHIRTWAIST SUITS	$1.48
HENSHEY'S $6.00 SHIRTWAIST SUITS	$2.98
HENSHEY'S $7.50 SHIRTWAIST SUITS	$3.98
HENSHEY'S $15.00 TAILORED SUITS	$6.95
HENSHEY'S $20.00 FALL SUITS	$5.00
HENSHEY'S $30.00 FALL SUITS	$8.95
HENSHEY'S $85.00 TAILORED SUITS	$49.00
HENSHEY'S $39.00 SILK COSTUMES	$18.95
HENSHEY'S $50.00 SILK COSTUMES	$25.00
HENSHEY'S $40.00 EVENING COATS	$18.95
HENSHEY'S $85.00 LACE COSTUMES	$35.00
HENSHEY'S $7.50 CLOTH CAPES	$3.98
HENSHEY'S $25.00 CLOTH CAPES	$11.95

Henshey's Belt Stock

Values Up to $2.50 at 25c

The greatest belt offering ever made in the city, for it comprises Henshey's entire stock of women's fine belts, including black and colored silk belts, shirred satin belts, handsome kid belts in every known shape, and the qualities that were sold by Henshey up to $2.50. The buckles on most of these are worth several times our special sale price. There are hundreds of belts from which to select, and they all go on sale Thursday without reserve at, choice 25c

Combs from the Henshey Stock

Also an Importer's Sample Line at One-Half and Less Their Actual Value

A comb sale that has never before been equaled in this city, for there were dozens of sample combs in the Henshey stock, which we have combined with a special purchase of an importer's sample line and will divide them in three big lots, described and priced as follows:

$1 Combs 25c

Women's fancy back combs; some with gold trimmed tops; others with fancy metal and jeweled tops; all of them splendid quality; positively worth $1.00. Sale price, choice 25c

$2.25 Combs at 49c

Fine, fancy trimmed back combs, in the most popular styles, including those handsomely engraved; others with jeweled tops; still others finished with gold bands. Values in the lot up to $2.25. Sale price, choice 49c

$5.00 and $6.00 Back Combs 98c

This is the cream of the assortment. Every fancy style of back comb new this season is to be found in the lot; some are handsomely jeweled; others are mounted with plain or fancy gold bands, but not a comb in the lot worth less, regular, than $3.00; many of them would sell readily at $5.00 and $6.00, but all are priced as sale leader 98c

50c Linen Handkerchiefs—Embroidered, lace trimmed and initial; choice	25c
$2.50 Round Lace Collars—Of Point Venise and Point Gaze; black, white and cream; each	98c
75c Lace and Chiffon Stocks—Tabs and jabots in white, black and cream	35c
$1.00 Linen and Swiss Handkerchiefs—Hand embroidered and lace trimmed; choice	50c
25c Handkerchiefs—Linen and Swiss; hemstitched or embroidered; each	10c
25c Stocks, Tabs and Collars—Of Swiss and Madeira embroidery; each	10c
35c Stocks and Turnover Collars—Some tailor finished; others embroidered; each	15c
50c Lace and Chiffon Stocks—Tabs and jabots; white, cream and ecru; each	25c
$3.00 Lace and Spangled Round Collars—White, cream and black; choice	$1.50
$1.00 Collars, Chemisettes, Stocks and Jabots—Of silk, lace and chiffon; white and colors; each	50c
$1.50 Tailored Neckwear—Linen and silk; many hand made; white and colors; each	75c
$2.00 Stocks, Tabs, Jabots and Chemisettes—Of Swiss, linen, chiffon and silks; each	$1.00

Henshey's $65 Suits $29

Handsome tailored suits, all of the very finest material—Voiles, Panamas and fancy checks, all handsomely trimmed with lace, taffeta or velvet, and are made over silk drop skirts. Henshey's price positively $65.00. Our price..... $29.00

HENSHEY'S $7.50 SILK ETONS	$3.98
HENSHEY'S 75c WHITE LAWN WAISTS	25c
HENSHEY'S $1.50 WHITE LAWN WAISTS	75c
HENSHEY'S $2.00 WHITE LAWN WAISTS	98c
HENSHEY'S $3.50 WHITE LAWN WAISTS	$1.98
HENSHEY'S $6.50 WHITE LAWN WAISTS	$3.98
HENSHEY'S $10.00 LINGERIE WAISTS	$5.00
HENSHEY'S $5.00 JAPANESE SILK WAISTS	$1.98
HENSHEY'S $6.50 SILK WAISTS	$2.98
HENSHEY'S $5.00 DRESS SKIRTS	$2.98
HENSHEY'S $6.50 DRESS SKIRTS	$3.98
HENSHEY'S $10.00 DRESS SKIRTS	$5.00
HENSHEY'S $12.50 DRESS SKIRTS	$5.95
HENSHEY'S $15.00 DRESS SKIRTS	$8.95
HENSHEY'S $16.50 DRESS SKIRTS	$9.95
HENSHEY'S $25.00 DRESS SKIRTS	$13.95
HENSHEY'S $39.00 LACE DRESS SKIRTS	$18.95
HENSHEY'S $5.00 WHITE LINENE SUITS	$2.98
HENSHEY'S $6.50 WHITE LINENE SUITS	$3.98
HENSHEY'S $8.50 WHITE LINENE SUITS	$5.00
HENSHEY'S $1.00 BLACK SATEEN PETTICOATS	50c
HENSHEY'S $2.00 BLACK SATEEN PETTICOATS	98c
HENSHEY'S $6.50 TAFFETA SILK PETTICOATS	$3.98
HENSHEY'S $9.50 TAFFETA SILK PETTICOATS	$5.95

SECOND FLOOR.

HOUSTON. 500 FIFTH AVE, N.Y. — Sale Continued=Third Day — HOUSTON. 500 FIFTH AVE, N.Y.

HOUSTON. 500 FIFTH AVE, N.Y.

HOUSTON. 500 FIFTH AVE, N.Y.

This great sale has been a revelation to the best dressers of Los Angeles and an unexcelled opportunity for the high class dress makers, inasmuch as every dollar's worth of merchandise included in the "Houston" stock was imported direct from France and comprises everything new and desirable as demanded by the leaders of Fashion and used by the world-famed modistes of Paris. The selling has been extraordinary, showing a full appreciation of the remarkable values. The sale will be continued for the balance of the week; and Thursday—the third day of the sale—will find just as many good bargains as on the previous days. Don't fail to get your share.

$3.00 Braids and Trimmings 69c

Hand made trimmings in pastel colorings, also plain black and white; some in two-tone effects of silk braids, also bands and edges in dainty French creations and hand made Cluny in two-tone edges. "Houston's" price up to $3.00 a yard.

$3.50 Braids and Appliques $1.50

Hand made braids, medallions and Chiffon appliques, also Persian embroidered bands in tailored effects; also plain or fancy edges; some separable in medallions and motifs. "Houston" prices to $3.50 a yard.

$5.00 Laces and Bands $2.98

Hand made laces and bands in Princess, Duchesse and Point Lierre; white, cream and black, for trimming street or evening costumes. "Houston" price, $5 a yard.

25c New Silk Ribbons 10c

Plain and printed ribbons in Taffetas and Messalines; desirable widths up to No. 80 in all the new pastel colorings, also black and white. "Houston" prices up to 25c a yard.

25c Braids and Appliques 10c

Dainty new braids in black, white and Persian effects; bands and fancy edges, appliques and medallions for trimming silk or sheer wool fabrics. "Houston" prices up to 25c.

$5 Embroidered Patterns $2.49

Dainty lingerie waist patterns of Batiste, Persian Lawn and linen; have French hand embroidered fronts and material to match for back and sleeves and are embroidered in floral and scroll effects. "Houston" prices up to $5.00.

50c Laces and Bands 25c

Point Gaze, Venise and imitation Lierre laces and bands in white, cream and ecru; floral and conventional designs for dresses and millinery purposes. "Houston" prices to 50c.

$1 Laces and Appliques 50c

Point Venise, Point Gaze and Oriental laces and appliques in white, cream and ecru; many separate in sprays and medallions; others are continuous borders in dainty floral designs. "Houston" prices to $1.00.

Best 5c Basting Cotton, full 500-yard spool, each, 3 1-3c.
Silk Seam Binding or Taffeta Ribbon, always 10c. Sale price, apiece, 5c.
10c Best Pearl Head Lace or Belt Pins, all colors, unbreakable, 10c quality, dozen, 5c.
5c Camel Mercerized Crochet Silk, 100-yard spools, full line of colors, each 2 1-2c or twelve spools for 24c.
85c Gibson Dress Shields, no sewing, but fasten over shoulder with elastic. Price 48c.
15c Dozen Pure White Pearl Buttons, 14-24 line. Sale price 5c.

$2 Laces and Allovers $1

New laces, appliques and allovers in imitation Baby Irish, Point Venise and Oriental in dainty floral and conventional designs; white, cream and black. "Houston" prices up to $2.00.

$1.50 Sash Ribbons, Yard 89c

Wide sash ribbons up to 10 inches in satin Taffetas and Taffetas; brocade effects in white and pastel colors; also pompadour effects. "Houston" prices to $1.50 a yard.

$2 Dress Nets, Yard $1

Silk and cotton dress nets in embroidered and woven designs; are 45 inches wide; black, cream and white; for waists, suits and trimmings. "Houston" prices to $2.00 a yard.

$3.50 Embroidered Waist Patterns $1.98

French hand embroidered waist patterns of sheer linen, French and Persian Lawns and Batiste; have floral designs on front with plain material for back and sleeves. "Houston" prices up to $3.50.

Remnants $1.00 Silks 39c

Several hundred lengths, 3 to 18 yards, of new silks sell regularly from 75c to $1.00 and include Taffeta, Messalines, Foulards, Pongees and all kinds of fancy silks in every color and pattern; widths 19 to 27 inches.

$2 Chiffons and Mousselines $

In dress patterns in lengths 7 to 12 yards each of 45-inch printed all silk Chiffons and Mousselines in rose designs, scrolls, Persian designs and figures in ing shades; also cream and white grounds.

$1.00 Messalines a Yard 59c

Plain and fancy Messalines; soft, light weight silks colors or with small woven dots and figures in light blue, maize, navy, green, brown, rose, also ivory and black; widths 22 to 24 inches.

75c Black Guaranteed Taffeta

The best 19-inch black Taffeta ever retailed at dress finish with a pleasing rustle; will not split every thread pure silk and is very good for linings.